In Two Parts, Complete—26 Pages

Part 1—Telegraph-News Sheet—16 Pa

The Los Angeles Times

Twenty-Eighth Year.

MAXIMUM TEMPERATURES: LOS ANGELES, 64; Duluth, 38; New York, 72; Cleveland, 60; Indianapolis, 62; Cincinnati, 74; Chicago, 60; Kansas City, 76; St. Paul, 68; St. Louis, 74

PER ANNUM, $9.00 | Per Month, 75 Cents, or 2 1-2 Cents a Copy.

TUESDAY MORNING, MAY 18, 1909.

On All News Stands, Trains and Streets, | 5 CENTS

THE WEATHER.
BRIEF REPORT.

FORECAST—For Los Angeles and vicinity: Cloudy; light northeast wind, changing to south. For San Francisco and vicinity: Fair; brisk west winds.

Sunrise, 4:49; sunset, 6:49; moon sets 4:48 a.m.

YESTERDAY—Maximum temperature, 64 deg.; minimum, 51 deg. Wind 5 a.m., northeast; velocity, 5 miles; 5 p.m., southwest; velocity, 10 miles. At midnight the temperature was 52 deg.; partly cloudy.

TODAY—At 2 a.m. the temperature was 51 deg.; clear.

[The complete weather report, including comparative temperatures, will be found on page 15, Part I.]

The O Times

INDEX TO PARTS AND PAGES.

Part I.
1. Death of George Meredith.
1. Will Fight in Spreckels Family.
1. Mrs. Taft Prostrated.
1. Fifth of Middle West News.
2. News of Pacific Slope States.
2. Washington News and Notes.
3. Life's Crimes and Tragedies.
3. All the Latest Sporting News.
3. Hunt for Missing Girl.
4. City in Brief; Vital Record.

Part II.
1. College Merger Proposed.
1. Another Link in Highway.
1. Strange Scene in Court.
2. Public Service: Official Doings.
2. Mining and Oil Interests.
3. The Editorial Page: Pen Points.
3. Music and Dramatic Column.
4. Events in Los Angeles Society.
4. Facts and Features for Women.
5. Los Angeles County News.
5. "South of the Tehachepi."
6. Activities of Club Women.

POINTS OF THE NEWS
IN TODAY'S ISSUE.

City.

Woman writer on nervous troubles interests herself in strange case of "J. Allen Chaplin," who declares himself to be Coast correspondent for Eastern newspapers, and is in the County Hospital on insanity charge.

Coast highway link toward consolidation, urged on paper and submitted to board of supervisors, contemplates construction of five miles of fine road from Inglewood to Gardena, second section of county's system.

Extraordinary scene in court when cowering witness against L. C. Whaley, charged with uttering a fictitious check, greets him almost effusively and gives testimony that may send him to State's prison.

Combination of Pomona and Occidental colleges to be officially proposed to trustees of latter institution today, and answer expected; location committee then will select a new campus site.

Garbage-collection system, to dispense with the sidewalk can and substitute, is submitted for specifications for submission to the board a week from today.

Police Commission revokes and denies restaurant and saloon liquor licenses; Patrolman Sanders $100 for being in dive.

Frank W. Hadley, Los Angeles man 25 years of age, appointed vice-Consul at Shanghai, China.

Search for Gladys Ellery in foothills reported near Burbank unsuccessful, party still in the mountains late last night.

Council plans to end Board of Health row by adding largely to duties of inspectors instead of abolishing position.

Central Congregation takes steps to build new synagogue, and Willing Workers hold meeting to arrange for raising funds.

Libel suit against Bimini Company follows tragic death in bathtub of young Victor Lamar.

Chief Municipal Waterways Association in pieces because there seems to be no use for it.

Southern California.

Largely attended meeting at Pasadena names three candidates for Board of Education, but does not discuss problem of married women as teachers.

San Bernardino women are carried 150 feet down canyon when horses attached to their rig leave roadway.

Escondido man strips in Escondido jail to prove he was not given change he paid his fine.

Directory of Long Beach Council favors stringent liquor ordinance.

Two hundred acres at Whittier sold to be headed by North Dakota man.

Sugar factory at Santa Ana will employ in ample time to handle thriving crop of beets.

$50,000 training school at San Jose approved.

Coast Slope.

Suit taken to test validity of will of Claus Spreckels, John D. and Adolph B., petition against transfer of trust property to Rudolph and Claus as executors.

Adolph Spreckels goes on stand in suit of Calhoun and tells reason for his action as defendant.

Thirty-two members of Stockton said to have indorsed entire Democratic ticket at recent election.

Supreme Council of National Model Legislature League outlines plans at convention in San Francisco.

Eastern.

Seventy million feet of lumber seized by federal authorities in Oklahoma, following land fraud charges in Choctaw reservation.

Receiver asks receiver for United States Express Company and makes serious charges against T. C. Platt and others.

Methods scathingly arraigned in address delivered by National Manufacturers' Association in New York.

Night riders of Kentucky again to the front, tobacco planters to abandon growing of crop.

Robbers loot bank in Kansas town and escape without molestation by scared citizens.

Rev. Peter C. Hains, U.S.A., given indeterminate sentence for murder of Rose E. Annis.

Washington.

Representative Hollingsworth of Ohio himself called name in Congressional Record in his eagerness to get even with opponent.

Barbers draw and flourish razors in order to illustrate points in heated debate over cutlery schedule.

Mrs. Taft suddenly stricken with nervous collapse, but is not in serious condition.

Foreign.

Reported Kaiser's visit to Vienna leads politicians incline to belief their fears paid the heavy price for German support.

Honolulu banana night riders lay waste large tracts of land owned by Japanese.

Stage footlights proves too strong for Italian prima donna, and she leaves Rome for operatic stage.

George Meredith, noted English novelist, passes to London at age of 81.

Commercial.

Wheat market turns heavy and sharp abandonment of large stock by those who sold short on Saturday by rise of one cent in price of cereal.

MILLIONS AT STAKE.

SPRECKELS WILL HIT.

Sons Cut Off Start Legal Fight.

Proceedings Begun Which Will in Effect Test Validity of Instrument.

John D. and Adolph Demur to Petition for Transfer of Trust Property.

Action Is Taken to Safeguard Rights Against Rudolph and Also Claus.

[ASSOCIATED PRESS NIGHT REPORT.]

SAN FRANCISCO, May 17.—Legal proceedings, the effect of which will be to test the validity of the will of the late Claus Spreckels, the sugar magnate, who died at his home in this city a few months ago, leaving an estate valued at many millions, were begun today.

The will divided the estate into two equal portions, one of which goes to the widow without restrictions of any kind, and the other into the hands of Rudolph and Claus A. Spreckels, two of the four sons, as trustees, to be distributed as later directed on the death of the widow. The trustees were named also as executors of the will.

During the life of the widow she was to receive a portion of the income from the half of the estate held by the trustees, and on her death that portion was to be divided into three parts, one of which was to go to Rudolph, one to Claus and the other to be held by the trustees and the income to be paid to the daughter, Emma C. Ferris.

By these terms the other two sons, John D. Spreckels and Adolph B. Spreckels, were ignored in the distribution of the estate, except for unimportant bequests.

The executors filed a petition with the court a week ago asking that property valued at between $2,000,000 and $3,000,000, being a portion of the half of the estate held in trust, be transferred from them as executors to them as trustees. This action is protested by John D. Spreckels and Adolph B. Spreckels in a demurrer to the petition filed today.

The demurrer is viewed as a protective measure taken by the protestants with a view to the safeguarding of any rights they may have in the estate. Should the petition have been granted without demurrer on their part, the validity of the will would have been well established in the eyes of the law.

STRIKERS ADMIT BLUFF.

Leaders of Postal Employees in France Give Up Fight, Ally Themselves With Revolutionists.

[ASSOCIATED PRESS NIGHT REPORT.]

PARIS, May 17.—The leaders of the Postal Employés at a mass meeting tonight admitted they had been bluffing all along.

M. Pauron announced there was nothing to expect from the outside unions, which either were not ready or not willing to strike.

A final decision with regard to the resumption of work, however, was postponed, and theoretically at least the strike will continue tomorrow.

The government authorities announced tonight that virtually all of the strikers had returned to work.

All that remains of the strike is political agitation on the part of the revolution proletariat. The leaders of the strike are now openly affiliated with these extreme organizations and they continue to talk of precipitating a general strike.

Smelter Strike Ends.

SALT LAKE CITY, May 17.—The strike of the 600 employés of the American Smelting and Refining Company at Murray, which was begun two weeks ago, and put five furnaces out of commission, is ended. The men returned to work on the old terms.

FOR BABES FORGIVES HER.

Husband Who Divorced Wife for Intemperance, Will Remarry Her for Their Children's Sake.

[BY DIRECT WIRE TO THE TIMES.]

BUTTE (Mont.) May 17.—[Exclusive Dispatch.] Moved by the pitiable and starving condition of his five little daughters, whose state of neglect the authorities have long noted, William White of Salt Lake, divorced five years ago from Mary White, agreed in court today to take back his wife, to marry again, and to take the children and the mother with him to Utah, where he will bring up his offsprings in the way they should be.

Only Saturday Mrs. White was up in court for neglect of her little girls, and in spite of her tears they were taken from her, and handed over to the custody of Humane Officer Gilligan.

White, who is a respected, hard working man, divorced the woman because of intemperance. The court at the time denied him the custody of the children.

MORSE PETITION IN COURT.

NEW YORK, May 17.—Martin W. Littleton, counsel for Charles W. Morse, the banker convict, today presented to the Federal Court of Appeals a signed statement by about a score of New York financiers and business men offering to put up $5000 bail each for Morse.

VANCOUVER WELCOMES JAPS.

VANCOUVER (B. C.) May 17.—The Japanese cruisers Aso and Soya sailed from Victoria for Vancouver this morning and will arrive here this afternoon. Two excursion steamers loaded with Japanese have gone out

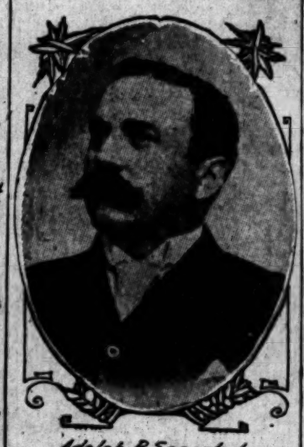

Adolph B. Spreckels.

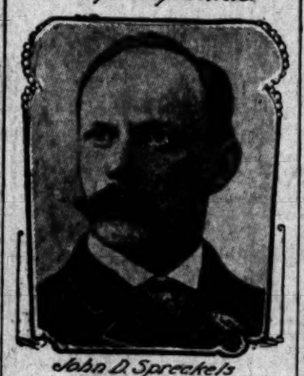

John D. Spreckels

Sons Start Fight

on millionaire father's will by which they were cut off with small legacy.

HIS OWN FAULT.

GETS HIMSELF CALLED NAMES.

OHIO REPRESENTATIVE HAS BUT LITTLE FOR PAINS.

Southern Editorials Calling Him "Ass of First Magnitude" and Other Choice Ones Placed on Record at His Request, With Nothing to Offset Them.

[ASSOCIATED PRESS NIGHT REPORT.]

WASHINGTON, May 17.—A ruling by Speaker Cannon today prevented, perhaps, the reopening in the House of old wounds of the Civil War. Mr. Hollingsworth of Ohio sought to justify, as a matter of privilege, his recent resolution objecting to the placing of the portrait of Jefferson Davis on the silver service to be presented to the battleship Mississippi, because of editorials in certain southern newspapers hurling all sorts of epithets at him. The editorials were read.

The Speaker declared that as the editorials did not attack Mr. Hollingsworth in his representative capacity, he could not continue. The result of Mr. Hollingsworth's attempt was to get into the congressional record a number of uncomplimentary remarks about himself, with nothing to offset them. As the editorials were read, the House was convulsed with laughter.

"An ass of the first magnitude; perhaps, one of Sherman's bums, who robbed defenseless men and women; contemptible little whelp; a political nonentity from Ohio, a pale-faced luminary, a pusillanimous pigmy from Ohio."

These were some of the characterizations of Mr. Hollingsworth of Ohio, in the editorials which he had read as the basis of a question of privilege affecting his resolution.

Although its consideration was completed, the Philippine tariff bill was not finally acted upon, because of the absence of a quorum. Should a resolution by Mr. Burleson of Texas, which was adopted, be complied with, the Attorney-General must supply to the House information regarding the steps taken by him to annul the contract whereby the United States Steel Corporation absorbed the Tennessee Coal and Iron Company, unless in so doing the public interest would be affected.

LOOK BEHIND KAISER'S VISIT.

Vienna Politicians Inclined to Think Austria Paid Too Heavy Price for German Support.

[BY DIRECT WIRE TO THE TIMES.]

VIENNA, May 17.—[Exclusive Dispatch.] This city is alive today with gossip and comment in connection with the visit of Emperor William. It is agreed that the welcome of the august visitor was outwardly hearty and that the decorations were on a scale quite disproportionate to the brief and incidental character of the visit. Indeed the extravagance of the municipal authorities has aroused the indignation of the already overburdened taxpayers. As to the real inward welcome of the Kaiser there is less certainty.

Despite the glowing panegyrics of the Viennese newspapers, and their assertions of gratitude for Germany's support in the dark days of the Balkan crisis, coupled with declarations that the future interests of the two empires will be still more closely united, politicians are afraid that Austria has given Germany a heavy mortgage on its future. This is the substance of the gossip in high political circles, and among members of the diplomatic corps.

LUNCHEON FOR MISS SAYRE.

CHICAGO, May 17.—[Exclusive Dispatch.] St. Margaret's Alumnae Association will give its annual luncheon at the Congress Hotel on Saturday, May 29. Miss Virginia Sayre of Los Angeles, who will arrive in the city about the 26th inst., will be the guest of honor. Miss Sayre will visit Miss Essie Myers of No. 1010 West

GONE.

MEREDITH IS DEAD.

Distinguished Novelist Expires.

Heart Failure Is Immediate Cause of Noted Author's Death.

End Comes Early This Morning After Three Days' Illness.

Honored in Long Life of Literary Activity by His Contemporaries.

[ASSOCIATED PRESS NIGHT REPORT.]

LONDON (Tuesday) May 18.—George Meredith, the English novelist, died at 3:30 this morning.

The immediate cause of death was heart failure, following grave symptoms that developed early in the evening.

Mr. Meredith's illness began on May 14 and he had steadily declined since that time. So serious was his condition last night that the physician remained constantly at his bedside.

George Meredith was born in Hampshire February 12, 1828.

On the occasion of his eightieth birthday he was showered with congratulations from all parts of the world, and was visited by a deputation headed by Anthony Hope, and presented with an address signed by Algernon Charles Swinburne, Thomas Hardy, John Morley and more than 100 leaders in art, letters and scholarship.

Mr. Meredith's first poems appeared in 1855, and were followed in rapid succession by various novels and additional poems and ballads.

"Diana of the Crossways" was published in 1885, and "One of Our Conquerors" in 1890. "Lord Ormont and His Aminta" appeared in the summer of 1894, and was followed in 1895 by the "Amazing Marriage," which is supposed to introduce as hero the late Robert Louis Stevenson.

In 1932 appeared "The Empty Purse," a volume of poems, and in the autumn of that year Mr. Meredith was elected president of the Incorporated Society of Authors, in succession to Lord Tennyson.

FEARS BEATING.

NIGHT RIDERS SCARE FARMER.

HE DECIDES TO HEED THREAT THEY SEND HIM.

Finds Note on Tobacco Bed Warning Him Against Planting and Concludes to Obey, Though Told by Sheriff to Go Ahead—Neighbors Get Similar "Hints."

[BY DIRECT WIRE TO THE TIMES.]

HOPKINSVILLE (Ky.) May 17.—[Exclusive Dispatch.] Elridge C. Cayce, a prominent South Christian county farmer, today received a night-rider warning not to plant tobacco. He intended to set out thirty-five to fifty acres. Early this morning he discovered this note on a cardboard stuck in the corner of his plant bed:

"Mr. Cayce: Don't you bother this bed. If you do we will come to see you sure.

[Signed]

"NIGHT RIDERS, EIGHT THOUSAND."

Armour, a planter, who lives on an adjoining farm, found a similar threat.

Cayce telephoned to Sheriff Renshaw, who advised him to go ahead and plant his tobacco, but Cayce decided to take no chances of being whipped, shot or burned out, and is planting his tobacco ground with corn.

All the cattle on his place became sick and fourteen head died about three weeks ago. The State Veterinarian diagnosed the case as a contagious disease, but Mr. Cayce is firmly of the opinion that the cattle were poisoned with Paris green by the same enemies who posted the plant-bed threat. He is a member of the Planters' Protective Association, and says he has never violated its laws.

WEALTHY OVER NIGHT.

Wanderer Forgiven by Parent, Finds Will Leaving Him One Hundred Thousand Dollars.

[ASSOCIATED PRESS NIGHT REPORT.]

DENVER, May 17.—Mr. and Mrs. Horace Crow Hosford, the latter being the former Miss Helen Youngerman, daughter of the late Carl Youngerman, millionaire cigar manufacturer of Des Moines, Iowa, became suddenly wealthy over night three days ago, and are now journeying to Rulo, Neb., where a fortune of $100,000 awaits him.

Young Hosford, instead of being disinherited, as he believed himself, after years of wandering, suddenly found himself wealthy when his wife, a few days ago, opened an old suit case and found therein a packet of papers given her by her father-in-law upon her marriage, with instructions not to open it until after his death. She had forgotten the packet until she found it in the unused suit case. It contained the elder Hosford's last will, reinstating his son as heir.

Mrs. Youngerman, the mother of Mrs. Hosford, resides in Los Angeles. She sturdily opposed her daughter's

NOTED ENGLISH NOVELIST HAS PASSED AWAY.

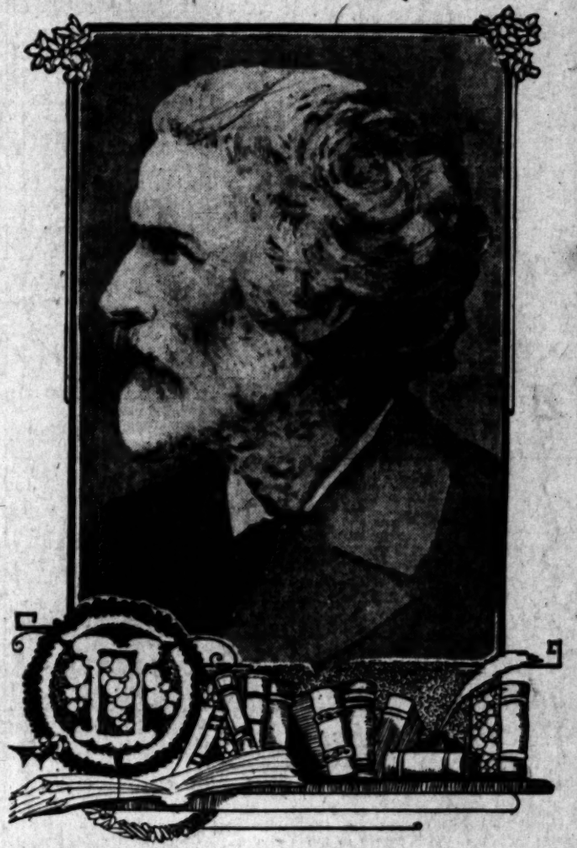

George Meredith,

distinguished, author, who died yesterday at the age of eighty-one years.

NOTED SCIENTIST.

RUINS LIFE SEEKING HIS WAYWARD WIFE.

[BY DIRECT WIRE TO THE TIMES.]

ELGIN (Ill.) May 17.—[Exclusive Dispatch.] Distracting search over two countries for a runaway wife, whom he still worships, and an accompanying passion for grief-drowning drink, are the features of the pathetic story of his downfall told at the Kane County Poor Farm today by Prof. Duke H. Bashford, author, lecturer and chemist.

He was ushered from the squalid quarters of the county institution at Batavia to the office, where he willingly recited his tale of a romantic and bitter life. At times he spoke as one who has conquered many of the world's great problems. At others his voice quavered, his eyes filled with tears and his body shook with sobs as he enumerated his hardships.

"Leaving the chair of Applied Chemistry at the London Polytechnic College in the fall of 1896," he said, "I have scoured this country and England for a talented wife who spurned life with a scientific husband and sought a gayer existence on this side of the Atlantic.

"I have traveled from coast to coast. I have wandered through the streets of almost every American metropolis in search of the woman who deserted my home, that I might induce her to return to me. Time and again I have thought I had found her. I have accosted many women on the streets, in public halls and at the theater, thinking that each was she. Three times I was arrested by the police of New York for accosting women. In all my travels my chief aim has been to find her and so far I have been unsuccessful.

"I have many times contemplated self-destruction. My troubles now, I am afraid, will bring me to insane despondency. Here I am, a man who has made hundreds of scientific discoveries, many of them benefiting the world at large, a common pauper in a county almshouse. I have been down and out several times during the last ten years. Always I have been able to get a new foothold, work for several months and then get into a rut.

"The world and its people don't appreciate a man—particularly a scientific man. I have unearthed and exposed scores of frauds in the manufacture of drugs and beverages, and my work has saved millions of dollars for people and hundreds of lives.

"My father was Prof. Henry A. Bashford, an instructor at Oxford University. I was educated in England, Germany, Austria and India. I have traveled through all of Europe, and at one time I numbered among my friends some of the most able and famous scientific men of that continent."

SERIOUS CHARGES.

ASKS RECEIVER FOR BIG EXPRESS COMPANY.

[ASSOCIATED PRESS NIGHT REPORT.]

NEW YORK, May 17.—The fact that John L. Dudley of this city, has appealed to the court for the appointment of a receiver and for the dissolution of the United States Express Company, became known today when an argument on the appointment was made in court. Counsel for Mr. Dudley, who asserts he is a stockholder of the express company, today applied to the Supreme Court for a writ of mandamus to compel Edward T. Platt, treasurer, to permit an examination of its books. Decision was reserved.

The defendants named in the suit are former Senator Thomas Platt, his sons, Edward T. Platt and Frank H. Platt, Joseph C. Fargo, president of the Wells Fargo & Company Express, and a director of the United States Express Company; Levi C. Weir, president of the American Express Company, and a former director in the United States Express Company; Francis Linde Stetson and Chauncey H. Crosby.

The defendants, it is asserted, have squandered the assets of the company; paid dividends imperiling the company's capital; voted themselves extravagant salaries; used the funds for speculative purposes, and surrendered large amounts of business unnecessarily to rivals.

No meeting of stockholders for the election of officers, it is alleged, has been held in forty-six years and vacancies in the directorate have been filled by the board of directors, "a self-perpetuating body," the members of which, it is said, own less than half of one per cent. of the company's stock.

Frank H. Platt, in a statement today, said he attached small importance to the suit.

BEATS "WILDCATTING."

Texas Woman Enriched by Ability She Claims to Locate Oil and Mineral Lands.

[BY DIRECT WIRE TO THE TIMES.]

GALVESTON (Tex.) May 17.—[Exclusive Dispatch.] The payment of $150,000 to Miss Stella Josephine Feiler of Harris county, has brought to light the fact that the young woman possesses some remarkable power by which she locates oil and mineral lands. The $150,000 was paid by ten land owners upon whose land two flowing oil wells have been produced, after Miss Feiler had located the oil not far from the field in Harris county.

It is now known that this young woman has accumulated a fund of over $500,000, and she is now erecting an orphan asylum in Beaumont with the money.

Three years before the Corsicana field was discovered, Miss Feiler informed two land owners that a wealth of oil underlaid their property, but they laughed at her. One of them later realized a fortune, and generously remembered Miss Feiler. The other sold his at $40 an acre before the oil was found.

LEONARD HALE A SUICIDE.

PRESCOTT (Ariz.) May 17.—In a fit of despondency Leonard F. Hale shot and fatally wounded himself this morning. He died a half-hour later. He was 54 years old and a pioneer. He formerly resided at San Diego, Cal. He was prominent in business circles here, and was known all over the Territory. He leaves a wife, daughter and a brother, who is a leading lawyer in Kansas City. Another brother lives

ALARMING.

MRS. TAFT IS SICK.

Suffers a Nervous Breakdown.

President's Wife Stricken on Yacht While Going to Mount Vernon.

Is Hurried Back to the White House Under Care of Physicians.

Statement Issued Officially Says Condition Is Not Serious.

[ASSOCIATED PRESS NIGHT REPORT.]

WASHINGTON, May 17.—Mrs. Taft, suffering from a slight nervous breakdown, was taken ill today while on her way from this city to Mt. Vernon on the yacht Sylph with a party of friends, and was hurried back to the White House.

It was said at the White House tonight there was no cause for alarm and that Mrs. Taft probably would be all right again in a few days.

President Taft himself prepared the following statement tonight, in regard to Mrs. Taft's condition:

"Mrs. Taft is suffering from a slight nervous attack. She attended the ear and throat specialist this morning where Charlie Taft underwent a slight operation on his throat. She then started with the President and a small party of friends on the Sylph for Mount Vernon. The excitement, heat and exertion was too much for Mrs. Taft's nerves and the party was obliged to turn back before reaching Alexandria.

"Mrs. Taft was quickly carried to the White House. The doctor says that after a few days of complete rest she may be able to resume her social duties. Mrs. Moore, Mrs. Taft's sister, acted as hostess at the official dinner at the White House tonight."

FRENCH DEPUTIES IN ROW.

One Asks That Parliament Be Dissolved for "Impotency," But Confidence Is Voted.

[ASSOCIATED PRESS NIGHT REPORT.]

PARIS, May 17.—M. Puglieci-Conti, a member of the Chamber of Deputies, offered a resolution today asking President Fallieres to dissolve Parliament on the ground of its "impotency." He supported his resolution by charging that the majority was bringing discredit upon Parliament by utterly neglecting the interests of the country.

He said the chief accomplishment of Parliament had been to increase the salaries of the members, and declared that the "bloc" and the Free Masons were dividing the patrimony of the country.

At this statement, M. Baudry d'Asson, Royalist, shouted:

"It would be better to dissolve the republic."

Premier Clemenceau in a spirited reply insisted that nothing justified the onslaught of M. Puglieci-Conti. He declared there was greater liberty in France today than ever before, and the only liberty denied was the liberty of violence. He defended the government's policy and asked for a vote of confidence, which was given, 379 to 8.

Previous to this incident the Marquis de Dion violently denounced the singing of the "Internationale" in the Chamber on May 13. He characterized this as an insult to the French flag and an incitement of the army to revolt.

JAPS FETE ADMIRAL.

TOKIO, May 17.—At the dinner given this evening by Admiral Togo in honor of Rear-Admiral Giles B. Harber, commander of the Third Division of the Pacific Squadron, at the Nobles Club, covers were laid for sixty. A feature of the evening was the presentation to the American guests of gold laquer caskets, bearing the family crest of Admiral Togo.

CHARLIE'S TONSIL CUT.

President's Young Son Undergoes Operation and "Feels Fine" Afterward.

[BY DIRECT WIRE TO THE TIMES.]

WASHINGTON, May 17.—[Exclusive Dispatch.] Charlie Taft, the 11-year-old son of the President, went under the surgeon's knife at the Episcopal Eye and Ear Hospital here today, and tonight announces that he is feeling fine.

The young man has lost part of his tonsils, through the operation, and a growth in his larynx has been eliminated, both of which facts conduce to his comfort.

Charlie is home on forced vacation on account of sickness in the school he was attending at Watertown, Conn. He had been troubled with his throat for some time, and it was suggested at a family council that a physician be consulted. Mrs. Taft was in the hospital when the operation was performed. Afterward the President motored out to visit the patient.

INDIGNANT.

NOT SHOT FOR SAM GOMPERS.

sociation of Manufacturers Attacks Laborite.

lls Methods of Organized Labor "Damnable."

ould Take Trade Schools from the Unions.

[ASSOCIATED PRESS NIGHT REPORT.]

EW YORK, May 17.—An attack on methods of organized labor broke otherwise calm routine of the first s session of the National Associa- of Manufacturers today at the dorf-Astoria.

his arraignment included a fling at n Gompers, in a report of the Com- ittee on Industrial Education. The ort was referred to a special com- ittee after the convention had gone record as indorsing not an attack organized labor per se, but "the hods of organized labor."

he attitude of the delegates was e clear, when the motion to refer report to a special committee was e. Then Anthony Ittner of St. is suggested "that this commit- have the power to emasculate any- g in the report that might appear he members as an improper or un- attack upon labor."

e added that: "We do not fight the r organizations by themselves; we nsider them beneficial, but we fight methods of organized labor—and e of them are damnable."

is statements were applauded and motion was adopted.

fore the report was read, it be- known that Frederick W. Sen- of Milwaukee, a member of the mittee, had refused to sign it on ground that it contained what he ded as "unwarranted attacks on r." This resulted in a decision to the long document, with a view to rtaining its tone.

e reference to Sam Gompers, to h Mr. Senyer particularly ob- ed, follows:

e put organized labor in charge movement in the interest of in- rial education and trade training, d he like putting the lamb in the of the wolf, or the chicken in care he hawk. Witness the efforts of pers and his lieutenants to secure legislation in Congress, their at- on the power of the courts to injunctions and their proposed dments to the anti-trust laws. e see the president of the Amer- Federation of Labor defying the ct court in the land, and that, while he is under a jail sentence. is there among us that would as- the task of teaching Gompers error of his ways?"

bor unions, it is set forth, domi- the society for the promotion of trial education, and while the re- favored trade schools in which graduate should be a finished sman, it alleged that in many cities a skilled workman could procure employment without a n card.

BANANA NIGHT RIDERS RAGE.

Waste Large Tracts of Land in Nicaragua Owned by American Company.

[BY DIRECT WIRE TO THE TIMES.]

EW ORLEANS, May 17.—[Exclu- Dispatch.] That the troubles in ragua are very serious, and that t rider banana growers are laying e vast American banana planta- , is the information received here y by A. B. Orr, president of the fields Steamship Company. He the damage is greater than at thought, and that of the ninety of plantation owned by the Blue- Steamship Company, a great on has been laid waste.

he Bluefields Steamship Company ably has half a million dollars in- had in Bluefields and vicinity, and property has been greatly devas- ," said Mr. Orr.

h trouble started over the prices which some of the growers sold anas to our company. Those who for higher prices formed themse s into a body and carried on a paign after the fashion of the t riders in Tennessee and Ken- y. Until recently the dissatisfied ana growers contented themselves h hiding in ambush and whenever observed the peaceful banana ers hauling loads of bananas to ship's landing, they would come stand cut up the fruit. When this tics did not bring the Bluefields pany to terms they turned their at- tion to the plantations owned by company, and began chopping up trees."

ited States marines were landed the gunboat Marietta and order ckly restored.

BEAT SEA IN BATTLE.

ie Little Band of Sailormen Win Out in Desperate Struggle With Hurricane.

ASSOCIATED PRESS DAY REPORT.]

EW YORK, May 17.—After having n up all hope of seeing land again, t. Aaronson, and his crew of five the British schooner Roanoke, oth went to pieces twenty-five s off the Azores on March 26, ar- ll here on board the steamer Gal- .

aded down with a cargo of salt Santa Paola, Spain, for St. n, N. B., the Roanoke ran into a ricane, when 150 miles off Fayal. ch cut her canvas into shreds. A sail was rigged and the crew aged to get the sinking vessel to nt twenty-five miles from the es, when the seas carried away deck house. The only life boat the Roanoke had been so dam- d by the storm that it was neces- to repair it with canvas. As the noke began to settle, Capt. nson and his men got away in boat. They rowed the twenty-five s into Fayal through raging seas, work requiring three nights and days.

that time they passed two steam- which did not reply to their ing torches. At Fayal they were exhausted that they were kept in hospital until the Gallia touched e and brought them to New York.

RISE IN WAGES ANNOUNCED.

TTSBURGH, May 17.—Announce- t was made here tonight that 25,000 loyes of iron and steel companies ing headquarters in this vicinity receive an advance in wages aver- ng 10 per cent, the first of June, the first of July. The United States l Corporation has made no an- ncement of an advance in wages, it is said the Jones-Laughlin Steel pany, the Republic Iron and Steel pany and other independent com-

GIVES UP HUSBAND FOR SAKE OF HER ART.

Margarita Sylva,
who has forsaken home and family for her professional career.

AMBITIOUS.

CALL OF FOOTLIGHTS STRONGER THAN LOVE.

Prima Donna Prefers the Glory of Operatic Career to the More Peaceful Joys of Domesticity, and Leaves Wealthy Husband for Stage.

[BY DIRECT WIRE TO THE TIMES.]

PARIS, May 17.—[Exclusive Dispatch.] Because she prefers the glory of an operatic career to the joys of domestic life, Marguerite Sylva, a prima donna, who was much applauded in America, has separated from her husband, William D. Mann, formerly manager of the Herald Square Theater, New York. They separate by agreement, and remain very good friends.

Mr. and Mrs. Mann have been in Paris several years. Soon after they arrived here, Mrs. Mann was engaged for the Opera Comique, a theater subsidized by the government, where many American women have sung. She appeared as Carmen for two seasons, and won much fame throughout France for her rendition of that role, and of Santuzza, in "Cavalleria Rusticana."

Mr. Mann went into the automobile business here a year ago, and has been very successful. His wife went on a tour of the French provinces last season. He wearied of her absence, and, prospering in business, told her on her return that he was done with theatrical life, and wished her to settle down and dwell with him most comfortably in Paris.

Marguerite Sylva refused to give up her career. Any possibility that she might yield to her husband's yearning for a quiet domestic life disappeared after Oscar Hammerstein came here recently, for Miss Sylva expects to return to America and sing at the Manhattan Operahouse.

"My husband and I have parted irrevocably," said she today. "We agreed to this some time ago and have been living apart since then, but we are very good friends. Our case is exactly the opposite of that of the Daniel Frohmans. Mr. Frohman is engrossed in his theaters, Mr. Mann in his business. Margaret Illington longed for home life; Marguerite Sylva believes she should continue her career and set aside all other consideration for her art's sake."

HER MARRIAGE SECRET.

[BY DIRECT WIRE TO THE TIMES.]

NEW YORK, May 17.—[Exclusive Dispatch.] Marguerite Sylva was married in the spring of 1900 to William D. Mann, who was long associated with Charles Evans in the management of the Herald Square Theater. The marriage was kept secret for awhile.

Marguerite Sylva sang here successfully in such musical comedies as "Erminie" and "The Princess Chic."

NO DELAY.

STILL ARMY OFFICER; HAINS IS SENTENCED.

[BY DIRECT WIRE TO THE TIMES.]

WASHINGTON, May 17.—[Exclusive Dispatch.] The sentencing of Capt. Hains has not affected his status as an army officer. He is on the records as "detained by civil authorities," and as he is not on duty, does not receive pay. But even if all appeals fail, and he is sent to prison, Capt. Hains will remain an army officer, unless he resigns.

After his release from prison it is possible that Capt. Hains will be tried by court-martial and discharged from the army. This is not at all certain, however, as it can be said with certainty that the sympathy of the army, not only of the line officers, but of the staff officers in the department, is with the captain.

BEGINS SENTENCE TODAY.

[ASSOCIATED PRESS NIGHT REPORT.]

FLUSHING (N. Y.) May 17.—Unless some unlooked-for legal obstacle is interposed, Capt. Peter C. Hains, Jr., U.S.A., who was convicted of manslaughter in the first degree for the killing of William E. Annis last August, will be taken to Sing Sing tomorrow, to begin the sentence imposed today by Justice Garretson.

The sentence is indeterminate, under which the minimum period of imprisonment would be eight, and the maximum sixteen years.

Counsel for Hains virtually agreed today to their client's immediate transfer to Sing Sing, when they announced, after a consultation with Gen. Hains, his father, and Maj. John P. Hains, a brother, that no application would be made for a certificate of reasonable doubt, as a stay of execution.

An appeal, based on the record in the case, will be taken in regular course.

Capt. Hains was sentenced today by Justice Garretson in the Supreme Court. John F. McIntyre, counsel for the defense, made the usual motion for a new trial, on the ground that the verdict was against the weight of evidence, and contrary to law. Justice Garretson denied the motion. Mr. McIntyre then raised the point of jurisdiction of the Supreme Court over the defendant, contending that he had not been released from the jurisdiction of the Federal government, and therefore the case was not properly before the court. Mr. McIntyre also stated that Dr. Brush, who had been an expert witness for the defense, had examined Capt. Hains since he was convicted and found him insane. Justice Garretson said there was no evidence to that effect before the court and he declined to consider the motion in regard to jurisdiction.

The court then instructed Capt. Hains to come to the bar, and proceeded to ask him the questions usually put to a man about to be sentenced, the questions. Lawyers of the defense assisted Capt. Hains to answer.

In passing sentence, Justice Garretson said the defendant had had a fair trial. He said he was not aware that any errors of law had been committed. The jury, he said, did not allow a man to punish another for wrong he had suffered. After Justice Garretson had imposed sentence Capt. Hains sat down, and dropped his head on the table before him. He seemed overcome with emotion for a moment, but soon recovered himself and sat upright.

Gen. Hains, the defendant's father, and Maj. Hains, a brother, who were in court, displayed much emotion when the captain was sentenced. Immediately after sentence the prisoner's lawyers asked for a stay of sentence for a few days in order to take an appeal.

DR. PEARSONS GIVES AGAIN.

Philanthropist Presents Chicago Theological Seminary $100,000 as Memorial to Wife.

[BY DIRECT WIRE TO THE TIMES.]

CHICAGO, May 17.—[Exclusive Dispatch.] In accordance with a pledge made a week ago, Dr. D. K. Pearsons today presented the Chicago Theological Seminary $100,000 as a memorial to his dead wife. The gift was delivered in the building of the seminary at noon in the presence of President Davis and Treasurer Baird of the seminary, Dr. G. S. F. Savage, Prof. Beckwith and the Rev. Dr. E. E. Williams and W. E. Barton.

The gift was inspired by Dr. Pearson's deep interest in the work of the ministry and his desire to perpetuate in an appropriate manner the name and memory of his wife, who labored with him fifty-nine years in the work of Christian philanthropy.

Dr. Pearsons, who is now 89 years old, has given more than $4,000,000 to religious and educational institutions during the past fifteen years.

MARSHAL SEIZES LUMBER.

Alleged Frauds in Choctaw Nation Timber Reservation Cause Federal Action.

[ASSOCIATED PRESS NIGHT REPORT.]

OKLAHOMA CITY (Okla.) May 17.—Deputy United States Marshal Bacon seized today 5,000,000 feet of lumber, six sawmills and other property of the Pine Hill and the Walker-Hopkins lumber companies and smaller concerns. The deputy acted in accordance with writs issued by the Federal District Court, after an investigation by J. M. Mueller, a special agent of the Department of the Interior, concerning conditions in the timber reservation of the Choctaw nation. The investiga-

UP AND DOWN THE VALLEY.

PITH OF NEWS FROM THE MIDDLE WEST.

[BY DIRECT WIRE TO THE TIMES.]

CHICAGO, May 17.—[Exclusive Dispatch.] Conditions threatening thunder storms, which never came, prevailed most of today. Tonight it is cool enough to make overcoats and wraps comfortable. Rising temperatures and showers is the forecast for tomorrow. Today's maximum temperature was 60 and the minimum 50 deg. Middle West temperatures:

	Max.	Min.
Alpena	56	42
Bismarck	52	46
Cairo	78	56
Cheyenne	64	38
Cincinnati	74	56
Cleveland	60	50
Concordia	74	58
Davenport	74	52
Denver	70	40
Des Moines	74	52
Detroit	62	44
Devil's Lake	60	40
Dodge City	86	52
Dubuque	70	48
Duluth	58	40
Escanaba	52	44
Grand Rapids	58	42
Green Bay	56	42
Helena	50	30
Huron	70	48
Indianapolis	72	52
Kansas City	76	58
Marquette	50	40
Memphis	76	60
Milwaukee	58	50
Omaha	70	56
St. Louis	78	58
St. Paul	66	48
Sault Ste. Marie	54	38
Springfield, Ill.	78	52
Springfield, Mo.	78	56
Wichita	80	58

BUYS ASSETS OF EX-CONVICT.

[ASSOCIATED PRESS NIGHT REPORT.]

CINCINNATI, May 17.—W. H. Stanage paid $525 today for the assets of E. L. Harper, that remain in court custody, as a result of the failure of Harper's Fidelity National Bank of Cincinnati, some twenty years ago. Among the assets is a court judgment by creditors against Harper for $5,000,000, which, with interest, amounts to $6,000,000. Harper, who served a term in the penitentiary on the charge of wrecking the bank, is said to be at present the president of a $16,000,000 corporation in New York. Mr. Stanage denied that he represented Harper in the matter.

DRAMATIC COURT INCIDENT.

[ASSOCIATED PRESS DAY REPORT.]

ST. PAUL, May 17.—Louise Arbogast, the 22-year-old daughter of Louis Arbogast, the wealthy butcher who was killed in his home Thursday morning, was arraigned in Police Court today and later committed to jail on a charge of murder. The girl is handsome and is prominent in the German colony. It is believed she is insane. When informed that she would not be required to plead until she had secured an attorney, Miss Arbogast exclaimed: "God will be my attorney; I did not harm my father."

TRIBUTE TO JOLIET.

[ASSOCIATED PRESS DAY REPORT.]

CHICAGO, May 17.—In unveiling a large bronze tablet erected at the base of the Marquette-Joliet Memorial Cross, at the foot of Robey street and the Chicago River, credit has been given to Louis Joliet, the missionary explorer, as the originator of the "lakes-to-the-gulf" deep-water project. Part of the inscription on the tablet reads: "In crossing the site of Chicago, Joliet recommended it for its natural advantages as a place of first settlement and suggested a lakes-to-the-gulf waterway by cutting a canal through the 'Portage' west of here, where begins the Chicago drainage ship canal."

LONG WALK FOR WOMAN.

[ASSOCIATED PRESS DAY REPORT.]

TRAVERSE CITY (Mich.) May 17.—What probably is the longest walk taken by a woman since pioneer days is being planned by Mrs. Stella M. Champney, reporter on the Traverse City Evening Record. In company with her 15-year-old son, Don Champney, who is attending school at Oberlin, she will walk from Oberlin to Traverse City in June. The distance is more than 400 miles. The mother will join her son at the close of the school year and the start home will be about June 15. No attempt will be made to make a record in time, their object being to see as much of the country as possible en route. It is estimated the trip will consume about twenty-one days. Very little baggage will be carried by the wayfarers. Mrs. Champney is one of the best known of Michigan's newspaper women and is also a writer of juvenile stories.

POSTAL CLERKS SICK.

[ASSOCIATED PRESS DAY REPORT.]

CHICAGO, May 17.—Sickness among postoffice clerks in the Chicago Federal building is said to be more prevalent in the past three months than at any time since its erection, and the responsibility is charged by the Chicago Postoffice Clerks' Association to poor ventilation. Poor effects of the $300,000 ventilating system, it was said, had caused its disuse, with the result that there is no ventilation at all. President John F. McCormick of the association has been instructed to appoint a committee to confer with Postmaster Campbell to obtain relief.

PIE WILL BE A LUXURY.

[ASSOCIATED PRESS DAY REPORT.]

CHICAGO, May 17.—Pie promises to become a luxury in some sections of Chicago, because of the action taken by many bakers. The poorer classes are hit by the advance in prices which went into effect in 200 bakeshops today. On the other hand, the larger retail bakers have taken no action and say they will not make advances until compelled to, but express a fear that unless prices of wheat and flour go lower that increases will be inevitable. The bakery products advanced are pies, cakes and pastry which are increased 20 per cent., and cup cakes, buns, rolls, doughnuts and cookies, which sell at 12 cents a dozen, instead of 10 cents.

LIVES SAVED BY HORSES.

[ASSOCIATED PRESS DAY REPORT.]

CHICAGO, May 17.—Awakened by the stamping of fear-maddened horses, Charles Lippold and his 18-year-old daughter, Anna, narrowly escaped death in a fire which destroyed the two-story brick barn in which they lived. They had time only to catch up their clothes, grope their way to a window and slide down a waterspout. The two horses in the barn were burned to death.

"TWO QUEENS" CASE CLOSING.

Government Charges That Half Interest in Mine Capitalized at $10,000,000 Was Bought for $6000.

[ASSOCIATED PRESS NIGHT REPORT.]

KANSAS CITY (Mo.) May 17.—Closing arguments in the case of the government against the three Horn brothers, S. H. Snyder and Raymond P. May, charged with illegal use of the mails in exploiting the "Two Queens" mine in Arizona, were begun today and will be concluded tomorrow.

Leslie J. Lyons, Assistant United States District Attorney, argued for the prosecution. He charged the defendants had paid $6000 for a half interest in a mine which they capitalized at $10,000,000.

Attorney J. S. Bottsford, who argued for the defense, said it was one of the infirmities of the human race to exaggerate what one has to sell and that persons who bought mining stock understood they were paying for a chance—nothing more.

S. S. Horn and Snyder, two of the defendants, testified today.

Horn said his connection with the "Two Queens" was only that of advertising agent. He said he placed advertising for the promoters of the mine and extended them credit for advertising to the amount of $31,000. He accepted a block of stock in the mine as security for the credit extended.

Snyder testified that he first became interested in the "Two Queens" property after a conference with C. G. Werner, which was brought about by an advertisement in a Los Angeles paper. He said he had been interested in mines in Utah, Colorado and other Western States and he was impressed by Werner's representations in regard to the "Two Queens." The witness said that later H. D. Gardon produced ore from the mine which was said to show a valuation of $40,000 per ton. After a conference with Frank Horn, a company was organized, of which Snyder was made president.

CANNOT COLLECT INSURANCE.

Louisiana Court Renders Decision Affecting Heirs of Persons Killed in Fight.

[BY DIRECT WIRE TO THE TIMES.]

NEW ORLEANS, May 17.—[Exclusive Dispatch.] A widow or heirs of a man killed in a duel or a fight that he has sought, according to a decision today by the United States Court of Appeals, cannot collect insurance on a policy held by the man killed.

The case came up from Texas and was styled Mrs. Lee Maner versus the Penn Mutual Life Insurance Company. The records show that the husband of the plaintiff, Dr. Franklyn B. Maner of Hill county, Texas, was shot and killed in a street duel in 1905, by E. E. Griffin, with whom he had quarreled. The defense contended that the duel was precipitated by Maner and on this ground fought the case. The amount of insurance involved was $100,000. The decision of the lower court was in favor of the insurance company and this decision is sustained by the Court of Appeals.

Drink Arrowhead Spring Water, and be healthy and happy.

Superb Routes of Travel.

PACIFIC MAIL S.S. CO.—For Honolulu, Japan, China, Manila, India and Around the World
Steamers Manchuria, Mongolia, Korea, Siberia, China, Tenyo Maru and Chiyo Maru now in service, being largest vessels sailing from the United States for the Orient via Honolulu.
SAILINGS FROM SAN FRANCISCO
MAY 21; JUNE 1, 10, 17, 24, 29; JULY 16, 22, 27; AUG. 3, 17, 24; SEPT. 3, 8, 14, 23, Etc.
Sailings from Eastern Ports for all Trans-Atlantic Steamship Lines at frequent intervals.
For literature apply to T. A. Graham, Agent, 600 South Spring Street, corner Sixth.

FOR San Francisco, Seattle & Puget Sound Points THROUGH WITHOUT CHANGE.
LARGE NEW STEAMSHIP S.S. PRESIDENT MAY 26TH 12:00 NOON.
STEAMSHIP SANTA ROSA, MAY 23RD, 11:00 A.M.
STEAMSHIP GOVERNOR, MAY 27TH, 12:00 NOON.
SAILINGS for SAN DIEGO every WEDNESDAY and SATURDAY, 9:30 A.M. Low passenger rates.
CITY TICKET OFFICE, 180 S. SPRING ST. Phones Home F1946, Sunset Main 41. Rights reserved to change schedules.
PACIFIC COAST STEAMSHIP CO.

FOR SAN FRANCISCO, SEATTLE, TACOMA—AND ALL PUGET SOUND AND ALASKAN PORTS.
Elegant Twin-Screw S.S. Admiral Sampson
(The Exposition Flyer) leaves 8:00 a.m. SUN., MAY 23rd, 24 hours to San Francisco, 220 hours to Seattle. Through freight and passenger rates. ALASKA PACIFIC STEAMSHIP CO. C. J. Lehman, Gen. Agt., 248 South Spring St. Phones: Main 8975—Home

SEATTLE via PORTLAND—S.S. ELDER—SAILS FROM SAN PEDRO THURSDAY, MAY 20, at 1 p.m. for PORTLAND DIRECT (no change) calling at SAN FRANCISCO, EUREKA and ASTORIA. Low rates, including berth and meals. NORTH PACIFIC STEAMSHIP CO., 154 South Spring Street. Main 8115, F7485.

$9.85 FIRST CLASS SAN FRANCISCO SECOND CLASS $7.35
Including berth and meals. Portland, $12.85, $12.25; Seattle, $22.85, $17.85. Passenger service unsurpassed. STEAMERS sail TUESDAY, THURSDAY and SATURDAY for SAN FRANCISCO, PORTLAND and SEATTLE DIRECT. SPECIAL STEAMER WEDNESDAY, 4:30 P. M. WEST COAST S.S. OFFICE, 331 So. Spring. Main 1206.

JEBSEN LINE TO VICTORIA AND VANCOUVER—Via S.S. ELLA, 3510 Tons, MAY 26

Theaters—Amusements—Entertainments.

BELASCO THEATER—BELASCO-BLACKWOOD CO., Props. & Mgrs. Matinees Thursday, Saturday and Sunday.
Here's Another Smashing Belasco Success
LEWIS S. STONE and the Belasco theater company present Jerome K. Jerome's delightful comedy success—
"MISS HOBBS"
Every popular Belasco player in the cast. First appearance of FLORENCE REED, the new leading lady of the Belasco theater company.
NEXT WEEK'S IMPORTANT OFFERING
First performance by a stock company anywhere in the world of RICHARD MANSFIELD'S greatest success—
"BEAU BRUMMEL"
HOWARD SCOTT in Mansfield's original role. A production of unrivaled elaborateness—positively one of the biggest events of the year.
Seats for "BEAU BRUMMEL" on sale this morning. Regular Belasco prices. Every night—25c to 75c. Matinees—25c to 50c.

GRAND OPERAHOUSE—STONE & BLACKWOOD, Lessees & Mgrs. MATINEES TODAY, SAT. & SUN.
MURRAY and MACK In the 1909 Edition of the famous fun festival SHOOTING THE CHUTES
NEXT WEEK—The play that made Murray and Mack famous—"FINNEGAN'S BALL."

ORPHEUM THEATER—MATINEE EVERY DAY. BOTH PHONES 1447.
THE CHOICE OF THE WORLD-STARS WHO PLAY IN VAUDEVILLE APPEAR TWICE EVERY DAY AT THE ORPHEUM
FRANK FOGARTY "The Dublin Minstrel"
SANDOR'S MINIATURE CIRQUE Canine and Ventriloquial Novelty
HAWTHORNE & BURT Vaudeville Comicalities
FRED RAY'S PLAYERS "The Noblest Roman of All"
Matinee Today
MARGARET MOFFAT & CO. "Awake at the Switch"
ARCADIA Violin Virtuoso and Vocalist
STEP, MEHLINGER & KING Premier Entertainers
GORDON & MARX The Weberfields of Vaudeville
ORPHEUM MOTION PICTURES.
NIGHTS—10c, 25c, 50c, 75c. MATINEES DAILY—10c, 25c and 50c.

MOROSCO'S BURBANK THEATER—THE HOME OF SUCCESSES. Los Angeles' Leading Stock House. MATINEE SATURDAY.
ALL WEEK.
"THE CIRCUS GIRL"
COMPANY OF 75—PRETTY GIRLS—20 SONG HITS
REGULAR BURBANK PRICES—Nights, 10c, 25c, 35c, 50c. Matinees, 10c, 25c.
NEXT ATTRACTION—Francis Wilson's Funniest—"WHEN KNIGHTS WERE BOLD"

HAMBURGER'S MAJESTIC THEATER—BROADWAY, bet. 8th and 9th. OLIVER MOROSCO, Lessee and Manager.
ALL WEEK. MATINEE TOMORROW MATINEE SATURDAY
"THE MEN BEHIND THE LAUGH."
KOLB & DILL in "PLAYING THE PONIES"
SPECIAL BARGAIN PRICES. NIGHTS—25c, 50c, 75c, $1. MATINEES—25c, 25c, 50c, 75c. No Higher
NEXT ATTRACTION—KOLB & DILL IN "WIENER AND SCHNITZEL."

WALKER THEATRE—Grand Ave. near 11th, opp. P. O. Main 4402, F5634. J. Harry Pieper, Mgr.
The Best Vaudeville
MATINEE EVERY DAY AT 3--10c and 20c
EVERY NIGHT AT 8:15--10c, 20c, 25c, 30c

UNIQUE THEATER—Hentz & Zallee, Props. 439 S. BROADWAY WEEK MAY 17
UNIQUE COMEDY CO. PRESENTS THE LAUGHABLE COMEDY
"THE MISCHIEF MAKER"
Company of competent performers under direction of F. B. Blair. Ladies' Souvenir Matinees Wednesday and Saturday. "THE AMATEURS," Thursday Eve. Matinee MON., WED., SAT. and SUN. Evenings. Two performances. Popular prices.

BASEBALL—Vernon Park, 2:30 p.m.
LOS ANGELES vs. PORTLAND
ADMISSION 25c. Ladies free except Saturday, Sunday and Holidays.

LOS ANGELES THEATER—SPRING STREET, Near First. Direction Sullivan & Considine.
CARLYLE'S DOG CIRCUS | SEVEN OTHER ALL STAR ACTS | MATINEE EVERY DAY 10c, 20c, 30c

GOING UP?—Daily Round Trips $1.00
CAPTIVE BALLOON AMERICAN, AT CHUTES PARK. Morning rides in still air are the best. Party at $50 each person desired for out-away flight some time next week. Everything provided, including return trip. CAPT. A. H. MUSSER, licensed pilot.

FIESTA PARK—Pico and Grand Ave.
BIG BICYCLE AND MOTOR-PACED RACES
EVERY SUNDAY, 2 P. M. General Admission 25c and 50c. Take Grand Ave. car or Pico car.

Timely Special Announcements.

VISIT THE—Cawston Ostrich Farm South Pasadena
THE PIONEER FARM OF AMERICA.
Located in Semi-Tropical Gardens of Marvelous Beauty.
50 Ostrich Chicks Just Hatched
25 cents round trip includes admission. Buy tickets at our
City Store 313 S. Broadway
Take South Pasadena Cars on Main St.

EUROPE—Steamship Tickets—We are headquarters for reliable information, having been established 21 years. Have booked over 500 passengers this year—not a single dissatisfied client. We make the boast that there is not an office in the world where customers receive more courteous attention than ours. Come and talk it over. HUGH B. RICE CO., 600 S. Spring St., Los Angeles, Cal. Tel. F 6344, Main 38.

TAXICAB SERVICE—50 Cents Per Mile
PHONES—EX. 66 MAIN 1191. F1656 All Night Western Motor Car Co., Owners
MORNING SHOPPING AND AFTERNOON CALLING FIVE DOLLARS HALF.

LOS ANGELES OSTRICH FARM—OPP. EAST-LAKE PARK
All Yellow Cars Transfer Direct to Farm. Fare 5c.
OSTRICH DANCE, 11:30 DAILY.
Excursion tickets, round trip and admission 25c. For sale at our CITY STORE, 324 S. BROADWAY, LOS ANGELES.

Superb Routes of Travel.

OVER ONE HUNDRED TOURS TO—Europe, Honolulu Japan, China Alaska, Tahiti
Independent or Personally Conducted, including all expenses. First Class Around the World Tours, $325; second, $276.50; third, $262.50. Los Angeles back to Los Angeles. Tickets good for two years, and stopovers allowed anywhere. Leave Los Angeles fortnightly.
German American Savings Bank
D. F. ROBERTSON, Manager Steamship Dept.
Spring and Fourth Sts. Los Angeles, Cal.

BANNING LINE—S.S. Cabrillo—Daily Service to SANTA CATALINA ISLAND
FREE CAMP GROUNDS
With Water
EXTRA TRIP SATURDAY EVENINGS
Via Pacific Electric 5 p.m. Train
BANNING CO., 304 PACIFIC ELECTRIC BUILDING, LOS ANGELES.
PHONES—Main 4402, F6078.

$9.00 FIRST CLASS San Francisco SECOND CLASS $7.35
Includes berth and meals. Portland, $13.00, $12.35. Gray's Harbor, $23.00, $15.55. Seattle, $22.00, $17.35.
S.S. Hanalei Thur., May 20, 4:30 p.m.

WHAT'S DOING ON THE PACIFIC SLOPE

GRAFT PROSECUTION.

SPRECKELS ON WITNESS STAND

Heney's Backer Testifies in Trial of Calhoun.

Gives Reasons of Opposition to the Defendant.

Incorporated Rival Company When Fight Failed.

[ASSOCIATED PRESS NIGHT REPORT.]

SAN FRANCISCO, May 17.—Rudolph Spreckels, the San Francisco banker, who in 1906 contributed $100,000 to prosecute an inquiry into municipal conditions, today was called to the witness stand in the trial of Patrick Calhoun, and added to the case of the people a detailed account of his reasons for opposing Mr. Calhoun's plans for railroad development and of the manner in which he became involved as a supporter of the prosecution.

Spreckels's examination had been in progress but a few moments when Heney, replying to a statement by one of the attorneys for the defense, declared that he had thrown down the bars, had summoned Mr. Spreckels as a witness for the first time in any of the trials for bribery, and that he stood ready to meet any line of inquiry the defense might choose to pursue when cross-examination was reached.

"We have been trying Mr. Calhoun and no other," said Heney, "but from the time we began the selection of the jury the defense has endeavored to try Rudolph Spreckels and James D. Phelan at the same time. You have insinuated, times without number, that Mr. Spreckels was back of the prosecution for a malicious purpose, for his personal gain and profit, and in an effort to gain control of the United Railroads. You made this issue. Sure-you are not afraid to meet it now but he is on the stand, prepared to answer your questions."

FIRST FIGHT WITH CALHOUN.

Mr. Spreckels testified that he first came into conflict with the United Railroads in 1905, when he learned of a proposal to substitute the overhead trolley for the cable on the Sutter-street system. As an owner of property on the lines of this system, and as a member of the Sutter Street Improvement Club, Mr. Spreckels said, he actively opposed the project among his influential acquaintances, and he had discussed three times to meet Mr. Calhoun to discuss the project.

In detailing the conferences to which he referred, Mr. Spreckels provided the most interesting feature of the day's proceedings. He said that he had steadfastly refused to accept the street railway president's arguments in support of the overhead trolley and had rejected offers of compromise that he believed to be to the city's disadvantage.

"On the occasion of our third interview," said the witness, "Mr. Calhoun said he would be willing to withdraw the cable line from Pacific avenue, where my residence is located, and substitute an overhead trolley line on Broadway, in the same district. He called my attention to the fact that, in common with many of my neighbors, I had carriages and automobiles and was not dependent on the street cars.

"In reply, I said my fight was not for myself alone, and that I was interested in behalf of people not so fortunate as to possess carriages and automobiles, and that I would not entertain the proposition.

"Mr. Calhoun, at this interview, said that he was ready to construct a tunnel through Powell-street hill and make the entrance one of the busiest corner points in the city. I asked him if this was because I owned property at the corner of Powell and Sutter, and he expressed surprise, saying 'I did not know of it.'

"Subsequently, according to the testimony, the improvement club and Mr. Phelan had exchanged letters through the newspapers, and the organization announced its determination to do all in its power to defeat the overhead road.

SUMMONED COUNSEL HOME.

Mr. Spreckels said he had telegraphed to his attorney in the East, requesting his immediate return, and that he had directed the lawyer to prepare articles of incorporation of a rival transportation system. Before the fire of 1906, Mr. Spreckels said, he had been in company with his father, to Mayor Schmitz and urge that he grant the overhead grant by the Supervisors.

The witness told of meeting Heney for the first time twice before the prosecutor's appointment as an assistant District Attorney, and was then called upon to testify, at his summons to the home of Supervisor M. Lloyd, on the night that Supervisor, first of the Supervisors to be approached, made his statement to the officers of the prosecution.

In compliance with a promise he has made many times since the trial began, Heney then led the witness to relate the circumstances under which he arranged with James L. Gallagher for a grant of immunity, absolving the Supervisors from legal penalty.

Mr. Spreckels testified that William Abbott had arranged for Gallagher to meet him at the Presidio, and that he had gone there armed with authority from the District Attorney to offer immunity to Gallagher for a full confession of the boodling schemes in which the board had been engaged.

Gallagher, Spreckels said, refused to say anything until assured that all the Supervisors would escape legal punishment, and a second interview was arranged, after the District Attorney had declared that Gallagher's testimony was essential.

At the second Presidio conference Gallagher was told that all the Supervisors who confessed would be granted immunity and then Gallagher departed to convey the information to his colleagues.

At this point the day's session ended, after it was indicated that the direct examination of the witness will be completed tomorrow.

MISSING UNITED'S FINANCES.

Earlier in the day, there was an extensive inquiry by Heney into the financial affairs of the United Railroads, with Secretary W. J. Wilcutt, of the corporation, supplying the information.

Heney ascertained first, that the bonded indebtedness of the company consisted of $20,000,000 in 4 per cent. bonds, and that of the underlying companies $14,000,000 in 5 and 6 per cent. bonds, with current obligations of $2,000,000 or more. The total amount of stock outstanding was $29,000,000 in common and the same amount in preferred.

OLD STAGER AMBITIOUS.

Drove First Coach, Wants to Be on First Train Into Klamath.

[BY DIRECT WIRE TO THE TIMES.]

KLAMATH FALLS (Or.) May 17.—[Exclusive Dispatch.] Robert Garrett, who drove the first stage from Ashland to Linkville, now Klamath Falls, is now planning to be a passenger on the first train that comes to the local depot. Garrett began staging to Klamath Falls in 1874, and ever since has been connected with Southern Oregon stages. When the last coach of the Oregon & California Stage Co. started for Klamath Falls, Garrett was one of the members of the company, but replaced the regular driver and delivered the mail here on schedule time.

ROYAL ARCH FOR BURBONS.

Stockton Members Said to Have Endorsed Entire Democratic Ticket for Today's Hot Fight.

[BY DIRECT WIRE TO THE TIMES.]

STOCKTON, May 17.—[Exclusive Dispatch.] With three tickets in the field for the city election, which will take place tomorrow, interest in the outcome tonight is at fever point. Just what vote the Good Government League, or reformers, will poll is doubtful, and as there has been a lot of juggling in certain factions of the Republican and Democratic parties, it is also difficult to get a line on the vote the old parties will control.

Up to a few days ago the Royal Arch was supposed to be for the Republican ticket, but it is claimed tonight that, at a secret session, the members acting as saloon men, indorsed the Democratic ticket as a whole. This puts a new phase on the situation, and may help the Good Government League.

The leaders in the three parties tonight claim they will elect a sufficient number of men to control the affairs of the city. The full vote will probably run about 4200. The indications are that Mayor Hudson, Republican, will be elected by about 200 votes, and the Council ticket split, two Republicans and two Democrats.

VIRGINIA HARNED IN RENO.

Actress in Hotel, Incognito, to Qualify for Divorce from Her Husband, E. H. Sothern.

[BY DIRECT WIRE TO THE TIMES.]

RENO (Nev.) May 17.—[Exclusive Dispatch.] It is currently reported here today that Virginia Harned Sothern, the famous actress and wife of Edward H. Sothern, the actor, arrived in Reno on a late train Saturday night, and is staying, incognito, at a fashionable private hotel.

Her purpose in coming here is to establish a residence in Nevada, which is required under the law giving the issuance of decrees of divorce, as set forth recently in a comprehensive decision handed down by Judge W. H. Pike. As presiding justice of the District Court, the judge refused to grant her a decree, on the ground of non-residence on the part of the plaintiff. It is said that the actress has rented a stylish house in this city, and that she will be here from time to time, making it her home. Her Reno attorneys, when seen today, stated that they are doing all her legal business through her New York attorneys, and they could not confirm the statement that the fair plaintiff is in Nevada.

This much-talked-of divorce suit is now in appeal to the Supreme Court, and it is not known when developments will take place. The actress evidently does not intend to rely upon the higher tribunal for her relief, but will reconcile herself to the required residence in the State.

TWO BODIES FLOAT FAR.

Remains of Two Men Drowned in Sacramento River Recovered Near Red Bluff.

[BY DIRECT WIRE TO THE TIMES.]

RED BLUFF, May 17.—[Exclusive Dispatch.] The bodies of two drowned men were recovered from the Sacramento River yesterday. In the morning the body of Joseph Smithek was discovered on a sandbar, four miles below Squaw Hill ferry, where he and William Lawrence were drowned when their boat capsized April 6. The body of Lawrence was recovered last Wednesday, half a mile above.

Fishermen in the afternoon found a second body on Blackberry Island, seven miles below Red Bluff. It was that of a man aged about 60, 6 feet tall, large frame, with a long, gray beard. Inquiry made in Redding showed that the body was unquestionably that of William Bray, a blacksmith, who was drowned on Pitt River, opposite Hereoult, April 1. The body had drifted over sixty miles down the Pitt and Sacramento rivers. Bray was buried here. He was well known on the Comstock twenty-five years ago, as the inventor of the safety clutch for mining cages.

LOCAL TRAVELERS.

Los Angeles People Who Are Registered at Hotels in Other Cities.

NEW YORK, May 17.—[Exclusive Dispatch.] The following Los Angeles people are registered tonight at New York hotels: Algonquin, L. S. Noble; Waldorf, W. J. Doran and wife; C. C. Anderson; Grand Union, Dr. T. J. McCoy.

IN CHICAGO.

CHICAGO, May 17.—[Exclusive Dispatch.] The following Los Angeles people are registered tonight at Chicago hotels: Congress, Mr. and Mrs. H. M. Gorham, Dr. and Mrs. Elbert Wing, Mr. and Mrs. Charles E. Seaman, nurse and children; Miss E. McNair, Miss S. McNair, William Banning, Peter H. Nissen.

IN SAN FRANCISCO.

SAN FRANCISCO, May 17.—[Exclusive Dispatch.] The following Los Angeles people are registered tonight at the Hotel St. Francis: Harry White, Frank F. Pratt, C. W. Pratt.

THE GERMAN WAY.

"DIVE ENEMY OF SALOONS."

Keep Politics Out of Trade, Says Capt. Smith.

Tells Model License League Plan for Reform.

"One Drunk Makes Many Drys," Says Speaker.

[ASSOCIATED PRESS NIGHT REPORT.]

SAN FRANCISCO, May 17.—The first meeting of the Pacific Coast convention of the National Model License League, the object of which is uniform regulation of the liquor traffic, in opposition to the prohibition movement, was held at the St. Francis Hotel tonight. Capt. D. M. Smith of Louisville, Ky., general counsel of the league, was the speaker of the evening.

In outlining his conception of the proper way to combat the evils arising from the liquor habit, Capt. Smith declared the solution lay in the regulations of saloons by laws which should be fixed in their penalties, just in their provisions and free from the possibility of political influence.

Few persons are prohibitionists at heart, according to Capt. Smith, and a "dry" vote is merely the expression of protest against evils resulting from lax and improperly enforced laws.

"Prohibition is the child of fanaticism," said Capt. Smith, "but it is supported by the evils in the liquor traffic. Do away with the evils, and prohibition will die from lack of nourishment. One drunken man upon the street makes more dry votes than all the speeches of the president of the Anti-Saloon League. The dive is the greatest enemy that the liquor trade has. Do away with those evils and the voters will quit complaining.

"The National Model License League advocates the passage of a law that will make the saloon-keepers' continuance in business dependable upon their own conduct, rather than upon political pull; that will make the penalty certain and let that penalty for a second offense be the loss of license, leaving no discretion to the presiding judge. Make the license fee sufficiently high to afford a fair pro rata of support for the government, but not so inordinately high as to tempt the holder into by-products of crime, or the selling of impure liquor, in order to make sufficient profit to pay the license. Let the license be transferrable at will. Such a law will free the saloon from the domination of the politician and compel the saloon-keeper, for his own protection, to watch the conduct of all who enter his place.

"Regulation that regulates is preferrable to prohibition that does not prohibit."

In conclusion, Capt. Smith said: "Such a law has been a success in Germany (or generations; is entirely efficient in Toronto, Can., and is well worth trial in the United States. It is our earnest belief that it will take the saloon business out of politics and the lawbreaker out of the saloon business."

FLOODS THREATEN.

HUNDREDS MAY BE CUT OFF.

[BY DIRECT WIRE TO THE TIMES.]

STOCKTON, May 17.—[Exclusive Dispatch.] One hundred men are working at high pressure in an effort to close two breaks on Walker slough. If the break is not filled immediately the Garwood ferry road will soon be several feet under water, and the people of a large district will be cut off from this city for several weeks.

The district is already badly soaked, and the water was rising this afternoon, but it is hoped by midnight to shut off the overflow from district No. 17, which is backing up on the southwestern part of the city. While no damage will result in the city limits, the surplus water may cause much inconvenience and loss, in the section just to the west.

An effort is being made to induce the Santa Fé to cut the railroad embankment so that a large quantity of water that has backed in on the north side of the track can escape.

WILL INSPECT LAGUNA DAM.

CONGRESS COMMITTEE COMING.

[ASSOCIATED PRESS NIGHT REPORT.]

YUMA (Ariz.) May 17.—A message received today by the secretary of the Board of Governors of the Water Users' Association from Washington conveyed the intelligence that the Congressional Committee on Irrigation, whose promised visit to Yuma was scheduled for this fall, will leave Washington August 31, for a tour of inspection of all the irrigation projects of the country. The committee will arrive here October 10, remaining two days, during which time the irrigation project at Laguna dam will be thoroughly inspected.

SLOPE BRIEFS.

Enjoin Hetch-Hetchy Bonds.

SAN FRANCISCO, May 17.—The injunction obtained from Judge Seawell on Saturday by Henry Root, restraining the Board of Supervisors from opening bids for an issue of $240,000 worth of bonds for the acquisition of the Hetch-Hetchy water supply, was served today on the Mayor and Supervisors. This prevented the opening of the bids today. The injunction will be urged before Judge Seawell next Friday until which time the restraining order holds good.

Dies in Collision.

ELLENSBURG (Wash.) May 17.—A head-on collision between east and west-bound trains on the Northern Pacific early this morning, was the cause of Engineer William H. Dale of Tacoma, receiving injuries which caused his death while on his way to the hospital. Both engines were badly battered, while a car loaded with horses on the east-bound train was totally demolished. A relief train was sent from this city, carrying a number of physicians. The wreck occurred about ten miles west of here.

Cannery Burns.

STOCKTON, May 17.—The plant of the Pacific Asparagus Canning Company, located on the Santa Fé road at Middle River, west of Stockton burned to the ground at an early hour this morning and is a total loss. The value of the plant and the stock on hand is given at $100,000 with about $45,000 insurance. The cause of the fire is unknown.

Flour Still Higher.

PORTLAND (Or.) May 17.—Millers at Walla Walla have announced an increase of 20 cents would be placed [illegible] effect within three months. The advance in price is said to be occasioned by the report from Puget Sound, which indicates that the price is steadily increasing in that locality.

Sealing Schooner Captured.

JUNEAU (Alaska) May 17.—The Japanese sealing schooner Maza Maru, seized in Yakutat Bay for violation of the sealing laws, was towed in today by the revenue cutter Richard Rush.

Young Man Killed in Runaway.

GOLDFIELD (Nev.) May 14.—John Kane, a well-known young man of Goldfield, was killed last night by being thrown from a buggy attached to a runaway team. His head struck the heavy timbers which support the trestle over the Consolidated mine. Kane came to Goldfield from Leadville, Colo., where his mother lives, and had been operating an assay office.

San Francisco Hotels.

FAIRMONT HOTEL San Francisco

SCENIC HOTEL OF THE WORLD
Overlooks San Francisco Bay and city. Five minutes' ride from ferries, R.R. station and fascinating Chinatown. Only hotel in the world in which every room has bath. 600 rooms.
Rates—Single room and bath, $2.50, $3.00, $3.50, $4.00 $4.50, $5.00, $7.00 $10.00. Suites, $10 00, $12.50, $15.00, $20.00 and up.
Management
Palace Hotel Co.

HOTEL STEWART
SAN FRANCISCO
Geary St., above Union Square, just opposite Hotel St. Francis. European plan, $1.50 a day up. American plan, $3.00 a day up. A new downtown hotel. Steel and brick structure. Furnished at a cost of $150,000. Every comfort and convenience, on car lines transferring to all parts of the city. Omnibus meets all trains and steamers. If you want comfort, convenience and luxury at a very reasonable price stop at the select
HOTEL STEWART

Hotel Normandie San Francisco
Sutter and Gough streets. A direct line from ferries. Comfortable, high order hotel, both plans. Now under the management of Thos. B. Shedden, formerly manager of St. Dunstan's.

Hotel Jefferson Turk and Gough Sts.
The best tourist hotel in San Francisco, beautifully located opposite a park, within walking distance of all the theaters; excellent table, quiet, moderate rates, of $1.00, European, and $2.50 American.
NOAH W. GRAY CHARLES E. LINZEE
Managers.
Both formerly of Van Nuys Hotel, Los Angeles.

HOTEL MANX
Powell St., at O'Farrell
SAN FRANCISCO.
The Latest Large Tourist and Commercial Hotel.
In the very heart of the city.
Strictly first-class and modern. Rates $1.00 to $4.00 per day.
E. P. Dunn, Proprietor.
Formerly Arlington Hotel, Santa Barbara.

City Restaurants.

Pacific Electric Grill and Buffets
COR. SIXTH AND MAIN STS.
Fit for a king. Best place in town to eat. Commercial lunch, 25c. French dinner, 50c, with wine. A la carte all day. Miss Lydia Berth, musical director. Again under Eugen Machtig's management.

For a good meal and good music go to the old reliable
Palace Cafe
Corner First and Spring Sts.
A. JAHNKE, Prop.

Levy's Cafe
Business Men's Lunch Daily in Grill, 40 cents, including coffee, tea, beer or wine. Quick Service.

Cafe Bristol
Our conveniently located grill is popular with business men. Excellent menu, quick service, popular prices. Music by Bristol Orchestra. Entire basement H. W. Hellman Bldg., 4th and Spring.

City Hotels.

Hotel Leighton
Westlake Park
European Plan
Rooms $1.00 up. Meals a la Carte. Table d'hote dinners. Club breakfasts.
I. M. WOLFE, Mgr.

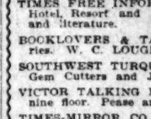

Hotel Orena
Cor. Seventh and Hope sts. Opposite Post Office. Beautifully furnished. Everything new. Lowest summer rates.

Hotel Twain
New—Modern. All outside sunny rooms, $2.00 per week up. 515-519 WEST 7TH ST.

Resorts.

The ideal mountain resorts for rest and recreation. Excellent accommodations for families. Detached cottage plan. Reasonable rates. Open in June. Booklet, at
TIMES INFORMATION BUREAU
or PECK-JUDAH CO., 553 So. Spring.

New Zealand Australia
NEW SERVICE via TAHITI. Delightful South Sea Tours for Rest, Health and Pleasure. The world's wonderland. Favorite S.S. Mariposa sails from S. Francisco May 21, July 1, etc., connecting at Tahiti with Union line for Wellington. The only line from U. S. to New Zealand. Wellington, 1st, $181. Rst. $150; 3rd, $86.25; Tahiti and return, 1st Class, $125. Line to Honolulu—Sept. 1st Cl. R. T., $110. S.S. Alameda, May 15, June 5, etc. A. M. Culver, Agt., 204 S. Spring St. Phones—Home 6783; Main 2917.

SAN JACINTO HOT SPRINGS
(RELIEF HOT SPRINGS)
The curative hot mud baths quickly relieve rheumatism and nervous affections. Modern hotel, sanitary bath houses. For information see G. P. Taylor, 525 South Broadway, Los Angeles, or Peck-Judah Co., 553 S. Spring.

Idyllwild
Summer season opens June 1. Dining-room opens July 1. General store open the year round. Cottage and tents furnished for housekeeping for rent the year round. Write for illustrated booklet to WALTER WATKINS, Mgr., Idyllwild Riverside county, Cal.

Times Branch Office
531 S. Spring
DIRECTORY OF OCCUPANTS.
SUNSET TELEPHONE. Public Pay Station.
C. H. LIPPINCOTT & CO. Hollywood and farm lands exhibit.
L. A. AUTOMOBILE. Livery and Sight-Seeing Co. "Seeing Los Angeles" cars and automobiles.
TIMES FREE INFORMATION BUREAU. Hotel, Resort and Railway information and literature.
BOOKLOVERS & TABARD INN Libraries. W. C. LOUGHBON, JR., Mgr.
SOUTHWEST TURQUOISE CO. Gem Cutters and Jewelers.
VICTOR TALKING MACHINES. Mezzanine floor. Pease and Foote.
TIMES-MIRROR CO. Times "Want" ads. and subscriptions.
SUNSET MAGAZINE. Subscription Department.
AMES BROS. "See America First" cabinets and hotel representatives.
BISSWELL BROS. & HUNTSMAN, San Joaquin Valley lands.

City Hotels.

When You Visit Los Angeles Stay At
KING EDWARD HOTEL
Fifth Street, East of Main Street.
All outside rooms, with hot and cold water, steam heat and telephones in every room.
ABSOLUTELY FIREPROOF
EUROPEAN PLAN—EXCELLENT CAFE IN CONNECTION.

Front Room:	Rates: Single room	Room with bath,
$1.00 per day; 2 people, $1.50 per day.	75c per day; 2 people, $1.00 per day.	$1.50 per day; 2 people, $2.00 per day.

COL. E. DUNHAM, W. E. SMITH, Proprietors.

HOTEL WOODWARD
MODERN—FIRE PROOF
Beginning March 20th we will make a special rate for the remainder of the season. American plan, $2.00 per day, $12.00 per week. Two in one room, American plan, $20.00 week. Two in one room, with bath, $25.00 per week. European plan, with bath, $1.50 per day; without bath, $1.00 per day. This is a strictly up-to-date house, and for the accommodations these prices cannot be duplicated west of the Missouri River.
WOODWARD HOTEL CO., 421 W. 8th Street.

HOTEL MUNN, Summer Rates
Rooms $3 and $3.50 Week

Resorts.

The Times Branch Office
Open Daily 8 A. M. to 9 P. M.
and Free Information Bureau
531 South Spring St.
Advertising Copy and Subscriptions Received
Telephone Sunset: MAIN 8200. Home 10391
THE TIMES FREE INFORMATION AND RESORT BUREAU is for the accommodation of those seeking recreation, rest and recuperation among seashore and mountain resorts. Particulars are furnished regarding Hotels and Private Boarding Houses; their attractions, rates, etc. Photographs, circulars and transportation literature are kept on hand for inspection and distribution. Times readers can obtain here, in a few minutes, information that would take a week and in many instances longer to procure if they were compelled to write for it.

Spend the Summer at
HOTEL VIRGINIA
Long Beach
Combines warm hospitality with cool, refreshing sea breezes. Boating, Bathing, Fishing and Tennis. Moderate rates. American plan. Opens May 29, 1909. Open all the year. For further information, address
CARL STANLEY, Manager.

Spend the month of May at
HOTEL CASA LOMA
REDLANDS
Special Summer Rates

Radium Sulphur Springs
COLEGROVE, LOS ANGELES.
TAKE BATHS IN LIQUID SUNSHINE
DRINK THE MOST CURATIVE MINERAL WATERS IN CALIFORNIA.
It is radio-active, germicidal and purifies your blood by destroying disease germs, thereby revivifying, rejuvenating and increasing your Vital Force and circulation.
THE HOT BATHS are a positive specific and cure Rheumatism, Asthma, Chronic Colds, Alcoholism, Constipation, Obesity, Poor Circulation, Neuralgia, Sciatica, Diabetes, Bright's, Stomach, Heart, Liver, Kidney, Bladder, Blood, Skin, all Nervous and Spinal Diseases, Female Troubles. Beauty Baths make skin velvety, removes Dandruff, grows new hair.
IT SPARKLES AND FOAMS LIKE CHAMPAGNE.
Seemingly hopeless cases cured. Physician in charge. Send for booklet. Water by bottle or case. Take "Melrose Avenue" cars, via Broadway, direct to Springs; 5c fare.

For the Orient — S. S. "Minnesota"
(28,000 tons.) Largest and finest on the Pacific. Sails from Seattle June 19th, for
CHINA, JAPAN AND MANILA
Large and Commodious Staterooms. Every Modern Convenience.
Great Northern Steamship Co. J. W. Phalon, T. F. & P. Agent, 604 South Spring St., Los Angeles.
Telephones—Sunset Broadway 2991; Home F1364

Ye Alpine Tavern
Situated on Mt. Lowe. A mile above the sea. American plan, $3.00 per day; $15.00 per week. Choice of rooms in hotel or cottages. No consumptives or invalids taken. Telephone Passenger Dept., Pacific Electric Ry., or Times Free Information Bureau, for further information.

Shortest and Quickest Line to the Ocean
Take a TROLLEY ride to Venice, Ocean Park or Santa Monica, Redondo. Delightful 9-mile ride along the ocean. Fish at Long Wharf, Port Los Angeles, or Playa del Rey. LOS ANGELES-PACIFIC RY., Hill Street Station, between Fourth and Fifth.

FINEST AUTOMOBILE ROADS TO THE DOOR
ARROWHEAD HOT SPRINGS
Luxurious Hotel, Great Bath House, Plunge, etc. 2000 feet elevation. Marvelous mountain environment. Stable of burros and horses. Trails to all the sky-line resorts. Electric car to hotel from San Bernardino. American plan, $3.00 per day. Write or see Manager, Arrowhead, Cal., or H. S. Kneedler, resident representative, with Peck-Judah, 553 South Spring Street.

GREAT NORTHERN RAILWAY
WHY NOT GO EAST IT COSTS NO MORE
Via San Francisco, Portland and Seattle, a delightful trip through the magnificent scenery and growing cities of the Great Northwest.
J. W. PHALON, Trav. Frt. & Pass. Agt.
604 S. Spring St., Los Angeles, Cal.
Tel. Sunset Bdwy. 2991. F-1364.

Camp Rincon
In West Fork San Gabriel Canyon. Headquarters for trout fishing in Bear Canyon, North Fork and Devil's Canyon, an ideal camping place under grand oaks, with a the pleasure of clear, bracing air with pure water. For information see Times Free Information Bureau, 531 S. Spring, Peck-Judah Co., 553 So. Spring, or H. D. Briggs, Manager, Azusa.

MAY JUNE
The Hotel Maryland
PASADENA.
D. M. LINNARD, Manager.

FOLLOWS' CAMP, The Trout Angler's Paradise
Finest trout fishing anywhere in the San Gabriel River—high up in the Sierra Madre Mountains. Every comfort and accommodation—excellent table. Only a few hours from Los Angeles. Take Santa Fe or Pacific Electric to Azusa. Stage leaves there 9:30 a.m. daily; or special trips may be arranged. Trout season open now. See PECK-JUDAH CO., 553 S. Spring, or write or phone R. M. FOLLOWS, Azusa. Home phone "Azusa" 32.

Hotel Alvarado
N.E. Cor. 6th and Alvarado. Choice accommodations, low summer rates. WM. R. CORWIN, Owner and Manager.

Alaska-Seattle
SPECIAL EXCURSION PARTIES, June 10, July 15, August 12. Reservations must be made immediately. Our representative goes with you. Provides all conveniences, stop overs, etc. Call or telephone and let us tell you about it. PACIFIC COAST AND ALASKA TOURS CO., 553 South Spring. F2004 Main 1884.

Bimini Hot Springs Hotel Los Angeles
The most curative treatment known for rheumatism; delightfully situated; hot mineral water, steam heat, and telephone in every room; no noise, no dust, and no tips. Street car to door 5c fare. Dr. G. W. Tape, Medical Supt.

ELSINORE Lake View Inn and Hot Springs
M. A. GARDNER, Mgr., C. N. GARDNER, Prop.
Overlooking Lake Elsinore. Swimming pool, mud, sweat, plain and plunge baths. Free consulting physician. Curative properties of our springs the best. Excellent, roomy and table. Autoists' half-way house to San Diego. The Times Free Information Bureau, 531 S. Spring.

WHY NOT TAKE A DAY'S OUTING AT
BUNGALOW INN LAUREL CANYON
An ideal nook in the mountains. Hollywood-Laurel Canyon cars 45 minutes from Broadway and Fourth st. Fine auto road. Luncheon parties and clubs a specialty. Tel. Hollywood 2411

Mount Wilson
American plan, $3 per day, $15 per week. For information see TIMES FREE INF. BUREAU, 531 South Spring, PECK-JUDAH CO., 553 So. Spring. F. B. ROSS, Mgr.

Camp Baldy Open May 1st
Elevation, 4700 feet. In San Antonio Canyon. The finest Mountain Camp in Southern California. Splendid automobile road. Rates $3 per day, $11 up per week. For folders and information address CAMP BALDY, ONTARIO, CAL.

GLENN RANCH
Now open. Good trout fishing. The only real farm resort in Southern California where the table is abundantly supplied with fresh eggs, milk, fruit and vegetables. Information at The Times Free Information Bureau, 531 So. Spring St.

ELSINORE, Bundy Hot Springs Hotel AND COTTAGES
Curative Hot Sulphur Baths under Hotel roof. Free consulting physician. Good home cooking a specialty. The Times Free Information Bureau, 531 S. Spring. Address F. A. Amesbury.

LUCK
Doesn't cut much ice in fishing—good sport means having serviceable tackle, some knowledge of "how" and principally to fish where fish are—that is at Wheeler's Cold Springs Fishing Camp. Ask Peck-Judah Co., or Times Free Information Bureau.

GLEN ALPINE SPRINGS
LAKE TAHOE: Trout Fishing in Stream and over twenty Alpine Lakes. Free Boats, Baths and Lunches. No Rattlesnakes or Poison Oak. Excellent Mineral Water. Riding, Driving. Low Rates in June. Descriptive folder Peck-Judah, Southern Pacific and Times Information Bureaus. E. H. Coleman, Manager, 2711 Sacramento Street, San Francisco.

WESTLAKE HOTEL—Main 346; Home "E911. 726 Westlake Ave., select family hotel, modern, large sun parlor, 404 billiard room. Cuisine [illegible]

OAKGLEN LODGE—Saddle horses from the "Glenwood Saddle Livery," Riverside, will be at your service, with free guide. Take a trip on [illegible]

THE TARIFF.

DRAW RAZORS IN THE SENATE.

Cutlery and the Income Tax Subjects of Dispute.

Solons Unexpectedly Prove to Be Early Birds.

Sutherland of Utah Demands Higher Duties.

[ASSOCIATED PRESS NIGHT REPORT.]

WASHINGTON, May 17.—A comprehensive discussion of the income tax by Senator Sutherland of Utah, and an extended speech by Senator Depew, in support of the pending tariff bill, consumed most of the session of the Senate today. Mr. Sutherland argued against the constitutionality of a Federal income tax, and declared such a tax should be left as a means of revenue for the States.

Before adjournment a couple of hours were devoted to a discussion of the cutlery schedule of the tariff bill.

Fifty-seven Senators answered to their names when the Senate met, removing doubt as to the ability of that body to obtain a quorum early in the day to consider the tariff bill.

"I am not a protectionist in spots," said Mr. Sutherland of Utah, speaking in opposition to the income tax provision in the tariff bill. He said the framers of the Constitution had contemplated having the Federal government obtain its revenues by imposing taxes upon a class of subjects which the States, either under their own Constitution or by common consent, did not, or could not tax to the fullest extent that would be possible.

"I think," said Mr. Sutherland, "except in cases of necessity, the taxes of the Federal government should be applied to those things which, either under the Constitution or under the operation of the common consent power of the general government, are exclusive."

Mr. Sutherland said he favored higher duties instead of lower ones on articles which caused doubt as to the amount of duty which should be levied on them.

The committee on finance has increased the rates on razors in common use from about 55 to 100 per cent. ad valorem. As soon as the Senate took up the cutlery schedule today, amendments offered by Mr. Simmons, cutting those rates, were rejected.

Senator Stone then offered amendments reducing the duties on razors to the rates of the Dingley bill.

Senator Smoot, in opposing the amendments, said if the duty was 60 per cent, it would not increase the price to the consumer. He held up before the Senate a razor which he said cost 10 cents to import, and which sold for $5.

Mr. Smoot exhibited another razor which, supposed to contain edged tools, it was from Germany and sold at retail in this country at $2.50. This it cost to import $4.75 a dozen. Mr. Aldrich said the most striking feature about the razor industry was that a large part of the razors imported, cost to import wholesale, 10 cents each.

"Is there anyone here who ever saw a razor costing anything like 10 cents?" inquired Mr. Aldrich.

"A 25-cent razor is the kind the citizens of the South, of the political faith of the Senator from Rhode Island, most commonly use," said Senator Bacon.

A general reduction of customs duties of 5 per cent. annually is proposed by Senator Owen, in an amendment to the tariff bill that he offered. The amendment proposes that this reduction be made annually until a learned revenue from each article is known and in such case the President is authorized to fix the duty at a rate that he believes will produce the greatest revenue.

NO SHARE FOR HIM.

COURT JOLTS GOODRICH.

[ASSOCIATED PRESS NIGHT REPORT.]

WASHINGTON, May 17.—The Supreme Court of the United States decided adversely to Goodrich the case of George Goodrich versus John W. Morris and others, involving Goodrich's right as a widowed son-in-law of the late Thomas H. Williams of San Francisco, to participate in the distribution of the estate of Williams, valued at about $1,500,000.

Goodrich, who married one of Williams's daughters, lived in New York, and after the death of his wife, failed to receive any notice of the disposition of his father-in-law's estate, in which he was not included. The United States Circuit Court for the Northern District of California dismissed the bill on the ground that it was without jurisdiction.

MUST PAY FULL FARE.

Supreme Court Decides Spanish Steamship Company's Claim Against United States Is Proper.

[ASSOCIATED PRESS NIGHT REPORT.]

WASHINGTON, May 17.—The controversy between the United States and the Compania Trans-Atlantica, owners of the line of steamers which was employed to transport the Spanish prisoners from Manila to Spain at the close of the Spanish-American war, over the payment for the passage of non-combatants, was the basis of a decision rendered today in the Supreme Court of the United States. The case was decided adversely to the government.

The firm entered into a contract with the United States officials, in which it engaged to carry all officers to home ports for $215 each and all private soldiers and others for $72 each. When the work had been completed the steamship firm put in a bill for $1,837,-91, of which all but $293,246 was paid. The firm then brought suit for the remaining amount, claiming the transportation of the wives and children of Spanish officers should be paid for at the same rate as the husbands and fathers.

Justice White announced the court's decision, ordering the payment of the full claim.

COOL DECISION.

PAY FOR MELTED ICE.

[ASSOCIATED PRESS NIGHT REPORT.]

WASHINGTON, May 17.—Justice McKenna, in the Supreme Court of the United States today, decided a case involving a claim against the government for $181,358, which originated during the Civil War and in effect allowed the claim of Mrs. Emily E. Parish, executrix of the estate of the late H. W. Parish, who, in 1863, obtained a contract to supply the government with ice. Under the contract, 30,000 tons were ordered, but of that quantity only 12,000 tons were taken. The

RENOUNCES HIS YELLOW POLITICIAN-EDITOR.

Thomas L. Hisgen,

Hearst's candidate for Presidency, who polled a few votes, and who yesterday declared himself through with Hearst's Independence League party.

AND HIS WORKS.

HISGEN RENOUNCES HEARST ALLEGIANCE.

[BY DIRECT WIRE TO THE TIMES.]

NEW YORK, May 17.—[Exclusive Dispatch.] Thomas L. Hisgen, who, as the candidate of the Independence party for President last November, polled 84,183 votes, gave a statement today in Springfield, Mass., renouncing Hearst, his patron, and announcing in effect that hereafter he will act with the Democratic party.

"The campaign of 1908 demonstrated that the battle for national reforms must be fought out within the lines of the largest of the national parties," he said. "The interests are as strong as ever, but for four years they have been held at bay. One by one their tools are returning to place and power. Those who look to see Theodore Roosevelt the candidate of his party in 1912 will be disappointed. Business interests will unite with strong predatory interests to prevent another radical being placed in the Presidential chair by means of the Republican organization.

"Had a conservative candidate been nominated by the Republican party in 1904, it would have gone into defeat in 1908. It went into the campaign of 1908 with a record of achievement and confidence that carried William Howard Taft to victory. With a great radical leader nominated in 1908 by the Republican party, the usefulness of the Democratic organization would have been greatly impaired and the defeat of Mr. Bryan would have been more overwhelming.

"While the Democratic South will be found fighting in the House of Congress along conservative lines, its vote for the next generation will be cast solid for a radical leader from the northern States.

"The Democratic party, while an ideal instrument for reform because it unites more than any party now before the public the farmer and small merchants is continually being betrayed by the bosses who are in power in the larger civic centers."

CURIOUS PLEA DENIED.

Supreme Court Decides Against Attorney Convicted of Perjury by San Francisco Jury.

[ASSOCIATED PRESS NIGHT REPORT.]

WASHINGTON, May 17.—The question whether a person who has been extradited from a foreign country to the United States on specific charges made under a treaty with that country, can be tried for another offense committed after his return and before he has been given a reasonable time in which to go back to the country from which he was brought, was involved in the case of George D. Collins versus Sheriff O'Neill of San Francisco, which was decided today by the Supreme Court of the United States against Collins.

Collins was extradited from Victoria, B.C., to San Francisco on an indictment charging him with perjury, in 1906. During the course of his trial, and after the jury had disagreed, he testified, he was arrested on a new charge of perjury, alleged to have been committed in giving his testimony. He was convicted.

He then got out a writ of habeas corpus on the theory that he could not legally be tried upon any other charge than upon that for which he had been extradited. The State Supreme Court found, however, that as the second trial was based upon an offense committed after his return to California there had been no irregularity. The opinion of the Supreme Court was handed down by Justice Peckham.

WILL CONTINUE FIGHT.

[ASSOCIATED PRESS NIGHT REPORT.]

SAN FRANCISCO, May 17.—Despite the adverse decision rendered by the Supreme Court of the United States, Attorney George D. Collins, who is confined in the County Jail here, said today that he had not abandoned hope. He has fought for his freedom for four years on technical points, and declares that he has planned for an appeal from the decision of the highest court in the land which he will not divulge until action is taken.

FOR MORE DAYLIGHT.

PRESIDENT TAFT INTERESTED.

[ASSOCIATED PRESS NIGHT REPORT.]

WASHINGTON, May 17.—President Taft today promised to take up with his Cabinet tomorrow the question of more daylight.

A delegation from Cincinnati representing the National Daylight Association, called upon the President and requested him to take the initiative in a reform movement directed against the clock.

The idea of the movement is to begin the day two hours earlier during the summer time in order to give longer hours for afternoon and evening recreation.

It is proposed that on the first of May the clock shall be turned back two hours, the readjusted time to remain in effect until October 1.

TAXING CORPORATIONS.

REPORTS TO PRESIDENT.

[ASSOCIATED PRESS DAY REPORT.]

WASHINGTON, May 17.—A unique and interesting report dealing with State taxation of manufacturing mercantile, transportation, and transmission corporations, was made public today by Herbert Knox Smith, Commissioner of Corporations. That part of the report transmitted to President Taft concerns particularly the six New England States. It is expected that additional parts with other groups of States will be published later.

Mr. Smith, and the results of the inquiry are presented in concise form. The reports present in a popular way a digest of the tax laws, and the methods of their administration, contains much information particularly interesting to legislators and all students of taxations. Commissioner Smith notes as particularly interesting the Massachusetts plan of taxation of corporate excess on the market value of stockless property otherwise taxed. It is pointed out, too, that Massachusetts alone succeeds appreciably in efforts to tax the manufacturing and mercantile corporations.

Railroads, it is noted, are among the largest taxpayers. Public service corporations are most often brought under new systems of taxation. A review of the six systems of taxation indicates to the commissioner that the entire subject matter is still in an unfinished condition and will need yet further careful thought and consideration.

INTRODUCES OLD BILLS.

CONGRESSMAN SMITH BUSY.

[BY DIRECT WIRE TO THE TIMES.]

WASHINGTON, May 17.—[Exclusive Dispatch.] Congressman Smith has introduced his bills. They are for amending the law for locating oil lands, to improve San Diego Harbor, to pay the cost of repairing the Colorado River bank, to divide the Southern Judicial District of California, to provide public buildings at San Bernardino and Bakersfield and to permit soldiers' widows drawing pensions to wed soldiers drawing pensions without either forfeiting their pension.

WASHINGTON BRIEFS.

In the Wrong Place.

WASHINGTON, May 17.—The case of Elisabeth Peck versus the Chicago Tribune Company, involving a charge of libel by Mrs. Peck against the Tribune, because of the publication of her portrait as part of an advertisement indorsing a certain brand of whisky, was decided by the Supreme Court of the United States today in favor of Mrs. Peck. Justice Holmes announced the decision of the court. It appears from the record in the case that Mrs. Peck was a temperance advocate.

President to Open Exposition.

WASHINGTON, May 17—President Taft is to open the Yukon-Alaska-Pacific Exposition at Seattle, June 1, with the splendid gold telegraphic key, presented to him today by Secretary Ballinger and the Congressional delegation from Washington. The key is mounted on Alaska marble and is ornamented with twenty-two handsome gold nuggets from Alaska. The key will be connected with the White House telegraph wires and the President will touch it on the day of opening, thereby setting in motion the machinery of the exposition.

WOMAN DROWNS IN FLOOD.

Downpour Sends Nebraska Rivers Over Banks and Lowland Residents Suffer.

[ASSOCIATED PRESS NIGHT REPORT.]

LINCOLN (Neb.) May 17.—A downpour of rain tonight sent Salt Creek and Antelope Creek out of their banks, and residents living in lowland sections along the two streams were forced to call for assistance to save their household goods.

Mrs. Stella Cole, wife of the keeper of City Park, was drowned while trying to escape with her baby. A man named Kelly, who swam to her rescue, took the baby to a place of safety, but could not save the mother.

RAILWAY RECORD.

DETERMINE TO REDUCE RATES.

Roads and Commission Fail to Get Together.

Lines Decide to Take Independent Action.

To Inaugurate New Schedule for Coast Cities.

[BY DIRECT WIRE TO THE TIMES.]

CHICAGO, May 17.—[Exclusive Dispatch.] The traffic officials of the transcontinental railroads and the Interstate Commerce Commission failed to get together on the subject of freight rates to inland Pacific Coast points. Owing to this fact the railroads will take independent action and will, on July 1, inaugurate a new rate adjustment from all the territory east of the Missouri River to all the western cities not located on the Pacific Coast.

The new rates will be based upon the rates which the commission ordered the railroads to put in from St. Paul and Chicago to Spokane, and will be an average reduction under the present rates of about 15 per cent. In the Spokane rate decision the commission ordered a reduction of about 17 per cent. in the rates from the Twin Cities and from Chicago on thirty-two commodities when transported to the Spokane territory. The commission also suggested that the railroads prepare a comprehensive scheme of transcontinental rates based upon the decision of that body.

The railroads decided to do this instead of fighting the order of the commission in the courts. When they appeared before the commission at Washington, however, ready to present their new rate adjustment, the members of that body told them that they could not discuss the matter unless the shippers were represented and should express approval of the proposed adjustment.

The railroad officials demurred because they were of the opinion that if they must satisfy the shippers they might as well go ahead and put in the rates and let the shippers object if they saw fit to do so.

It was, accordingly, decided to return to Chicago and prepare the new tariffs for filing July 1.

To Sell Elevated.

NEW YORK, May 17.—The Third Avenue Railroad Company, which is in the hands of a receiver, was today ordered sold at auction on September 2, next, to satisfy a mortgage of $37,-560,000, unless the mortgage is paid within twenty days.

Reward Out for Robbers.

ST. PAUL, May 17.—The Great Northern Railway today issued a circular offering a reward of $60,000 for the arrest and conviction of the six bandits who held up the Great Northern fast mail at Morise, Wash., early Sunday morning. The circular states that $10,000 each will be paid for every one of the six hold-up men concerned in the robbery.

REDONDO BEACH IN LEAD.

Heads List of Places Fighting for Next Meeting of Grand Lodge, Knights of Pythias.

[ASSOCIATED PRESS NIGHT REPORT.]

WATSONVILLE, May 17.—The appointment of a committee on credentials and assignment of seats was the only thing done at the first session of the grand lodge, Knights of Pythias, today.

The meeting was followed by a reception, tendered to the visitors by the citizens of Watsonville.

The main topic of discussion tonight was the selection of the place of the next gathering of the grand lodge. Redondo Beach, Tahoe City and Fresno are in a sharp contest, and the first-named appears to have a strong lead.

Grand Vice-Chancellor E. C. Hart of Sacramento will be elevated to the office of Grand Chancellor when the election is held tomorrow, and will be succeeded as Grand Vice-Chancellor by John L. Childs, present Grand Prelate. Grand Keeper of Records and Seals R. Schaffner of San Francisco and Grand Master of the Exchequer James R. Sloan are virtually certain to be chosen to succeed themselves, and it is almost certain that B. F. Bledsoe of San Bernardino will be named Grand Prelate and George Cleveland of Watsonville, Grand Trustee.

Other officers assured of reelection are G. Vermason, who has occupied the post of Grand Inside Guard for ten years, and J. R. Johnson of Sacramento, who has been Grand Outside Guard for twenty-five years.

It is not expected the present sessions will result in any important changes in the regulations and laws of the order. The grand lodge will hold both day and night sessions tomorrow.

The Rathbone Sisters, the women's auxiliary of the Knights of Pythias, will convene in annual session of the grand lodge tomorrow, all of the grand officers having arrived.

An informal reception to the visiting sisters was held tonight and there will be excursions to Port Watsonville and other points of interest in this vicinity tomorrow.

PINHEAD IS SORE.

Has Hornick Arrested, Warrant Out for Spreckels, on Charges of Libel.

[ASSOCIATED PRESS NIGHT REPORT.]

SAN FRANCISCO, May 17.—On warrants charging criminal libel, sworn to by P. H. McCarthy, president of the Building Trades Council, and a leader in union-labor politics in this city, Charles Hornick, general manager of the San Francisco Call, and E. S. Simpson, managing editor, were placed under arrest today, and later released on $50 bail.

A similar warrant was issued for John D. Spreckels, owner and publisher of the paper, but had not been served up to a late hour tonight, and it is believed that service will not be made until tomorrow.

McCarthy's complaint takes exception to an article published in the Call of May 14, in which, he declares, it was charged that he, with certain other leaders of the union-labor party, had held a conference with representatives of the Southern Pacific company, at which he agreed to deliver the union-labor vote to the so-called Republican machine, "said to be dominated by the Southern Pacific company," in exchange for certain nominations on the Republican ticket.

The complaint further charges that the article was published with the purpose of discrediting McCarthy

NEW COMMANDING OFFICER.

Rear-Admiral Uriel Sebree Assumes Control of the Pacific Fleet, Succeeding Admiral Swinburne.

[ASSOCIATED PRESS DAY REPORT.]

SAN FRANCISCO, May 17.—To the noisy accompaniment of three salutes of thirteen guns each, Rear-Admiral Uriel Sebree became commander-in-chief of the United States Pacific fleet today. He succeeds Rear-Admiral William T. Swinburne, who, this morning, hauled down his flag on the West Virginia. At the same time, Rear-Admiral Edward B. Barry, who is to command the second division of the fleet, ran up his flag on the West Virginia.

The three ceremonies were performed in quick succession, starting at 10 o'clock this morning. As Admiral Swinburne's flag fluttered down from the West Virginia's halyards the guns of that vessel boomed out their formal farewell to the retiring chief, immediately after which the Tennessee's guns paid their official tribute to the new commander as Admiral Sebree's flag rose to her peak. The last act of the transfer of commanders was the raising of Admiral Barry's flag on the West Virginia.

Mrs. Sebree, who came from Washington to be present at her husband's accession to his new command, witnessed the several proceedings from the deck of the Tennessee. The Tennessee, Washington and California will sail this evening for Tacoma, whence, in company with the Japanese cruisers Aso and Soya, they will proceed to Seattle to assist at the opening of the Alaska-Yukon-Pacific Exposition.

EARTHQUAKE RECORDED.

Severe Tremors Noted by Observatory Three Thousand Miles from Cheltenham, Mass.

[ASSOCIATED PRESS NIGHT REPORT.]

WASHINGTON, May 17.—An earthquake, estimated to have been 3000 miles distant, was recorded at the Cheltenham (Mass.) observatory of the Coast and Geodetic Survey today.

The record showed tremors of more than average amplitude. They began at 3:12 o'clock this morning, 75th meridian time. The maximum waves occurred at 3:22 a.m. and the tremors ended at 4:18.

A moderate earthquake was also recorded at Cheltenham last Saturday night, beginning at 11:16. Its indicated orgin was about 1750 miles distant and probably was the one reported in Montana.

EARTHQUAKES IN CHILE.

[ASSOCIATED PRESS NIGHT REPORT.]

TACNA (Chile) May 17.—The provinces of Tacna and Arica and the country south of them have been visited recently by frequent earthquakes. There was a severe shock at 3 o'clock this morning, of ninety seconds' duration. The people were thrown into a state of semi-panic, but there were no fatalities, and no material losses have been reported.

MILLION DOLLAR FAILURE.

Tracy and Company, Members of New York and Chicago Exchanges, Go Under.

[ASSOCIATED PRESS NIGHT REPORT.]

NEW YORK, May 17.—In the appointment today of a receiver for Tracy & Co., members of the New York Exchange, and the Chicago Board of Trade, Wall street had a million dollar failure.

E. A. Benedict, the receiver, said tonight that he understood that money lost in backing a local taxicab concern figured in the outside ventures.

The total liabilities are estimated at $1,000,000 and the assets at half that amount.

The firm was organized in 1905.

YOUNG WOMAN WHIPS MAN.

Orders Him Never to Speak to Her Again and When He Disobeys She Thrashes Him.

[BY DIRECT WIRE TO THE TIMES.]

NORTH YAKIMA (Wash.) May 17.—[Exclusive Dispatch.] Before a crowd of applauding spectators, Miss Marie Minto of Toppenish last night thrashed L. J. Davis, 55 years of age, on the principal street of this city.

Miss Minto, who is in the early twenties, declared she had ordered Davis never to speak to her again and he had disobeyed her. Other than that she would make no explanation. Davis took the severe slapping without an attempt at retaliation, and also refused to discuss the episode.

Davis figured recently in an estate suit. A charge of insanity against him was dropped, and he afterward maintained the charge was merely an effort to deprive him of the estate.

JAILED FOR EMBEZZLEMENT.

RENO, May 17.—[Exclusive Dispatch.] Extradition papers for Louis G. Pillsbury were signed here tonight by T. F. Dunaway, president of the Nevada, California and Oregon Railroad, and sent to the Governor. Pillsbury was arrested in Seattle yesterday, after a two months' search by the authorities. The document will be taken to Washington by Sheriff Ferrell and served upon the Governor of that State tomorrow.

Pillsbury is the son of a late wealthy stock broker of Albany, N. Y., his mother, Mrs. Abbey Gould Pillsbury, now lives in Augusta, Me. His sister is Mrs. Emily P. Ellsworth of Brooklyn, wife of a prominent business man there. He is charged with embezzlement of various amounts from different business men of this city, Dunaway claiming to have lost more than $335. He was detected through letters his wife wrote to her mother in Modesto, Cal.

HONORS FOR HEROIC QUEEN.

LISBON, May 17.—King Manuel has bestowed upon Queen Amelie, widow of King Carlos, the decorations of three orders for the heroism displayed by Her Majesty on the occasion of the assassination of her husband and son in February of 1908. The Cabinet has given its unanimous approval to these decorations, never before conferred upon a woman. His Majesty has decorated also the policeman who shot Buisa, the man who killed the King, with the order of the tower and the sword.

FRUIT MEN FIGHT FROST.

GRAND JUNCTION (Colo.) May 17.—The latest spring frost ever known here was experienced in the Grand Valley fruit district this morning, and only promptitude in lighting the smudge pots prevented great damage to the fruit. The forecaster says that tonight the mercury is likely to go below 28 degrees, which was the low point last night. The growers are ready to light the smudge pots again tonight if necessary.

BRINGS ROOSEVELT TROPHIES.

NAIROBI, May 17.—Edmund Heller, one of the zoölogists of the Roosevelt expedition, came into Nairobi this morning with some fifty specimens of animal and bird life that are to be cured and preserved here. They include one rhinoceros, six lions, two

FIVE MORE ARE HANGED.

Turkish Revolutionists Sing Hymns While Going to Gallows in Constantinople.

[ASSOCIATED PRESS DAY REPORT.]

CONSTANTINOPLE, May 17.—Five more men were hanged at 3:30 o'clock this morning in front of the buildings of parliament, opposite the mosque of St. Sophia, in Stamboul.

They had been found guilty by court-martial of complicity in the murder of their officers in the revolutionary outbreak of April 13. Among them was one non-commissioned officer, the others were junior officers.

The five men sang hymns while they were being conveyed from the War Office, where they had been confined, to the place of execution. They continued their songs while the final preparations for the hanging were being completed and up to the very moment that the stools on which they were standing with the ropes around their necks were knocked out from under their feet. All through the condemned men were most calm, as if saying their prayers in a mosque.

CONDITIONS PITIABLE.

[ASSOCIATED PRESS DAY REPORT.]

MERSINA (Asiatic Turkey) Sunday, May 16.—Capt. William A. Marshall, commanding the American armored cruiser North Carolina, now in this port, has been investigating conditions. He had a conference with the Governor of Adana province yesterday. As a result, full protection has been promised American interests at Adana and guards are patrolling the American property there and at near-by points. The conditions in the refugee camps are pitiable. Thousands of unfortunates are huddled together, and lack food, shelter and medicine. The authorities are making efforts to improve the situation and send the refugees back to their farms. Many Armenians are quartered at the American missions, and most of them decline to leave because of their lack of confidence in the protection offered. The greatest danger is from epidemic in the over-crowded camps and missions. Measles and typhoid fever already exist. It is urgently necessary that the refugees be dispersed as soon as possible. Money contributions are greatly needed.

Capt. Marshall is sending a medical relief party up to Adana. The North Carolina will remain here for the present.

DIAMONDS IN ARKANSAS.

University Professor Says Only Commercial Field in Country Is in South.

[BY DIRECT WIRE TO THE TIMES.]

ST. LOUIS (Mo.) May 17.—[Exclusive Dispatch.] Prof. W. A. McCourt of the Washington University, who recently visited the diamond fields in Pike county, Ark., in an illustrated lecture before the Academy of Science tonight, credits Arkansas with having the only diamond field in the United States and Canada of commercial value.

Prof. McCourt says that while the fields near Murfreesboro, Ark., have not been worked save by the crudest methods, over 600 diamonds, averaging half carat each, have been taken out, and from the formation of the soil the field is unlimited. The lecture was illustrated by stereopticon pictures taken during the trip of Prof. McCourt to the diamond fields. Many questions were asked by St. Louisians, evidently interested, as a means of possible investments.

HUGE STOCK SALES.

United Railroads of San Francisco Authorizes Issuance of Ten Millions of Preferred Shares.

[ASSOCIATED PRESS DAY REPORT.]

NEW YORK, May 17.—Stockholders of the United Railroads Investment Company of San Francisco today authorized an issue of $10,000,000 preferred stock. The sale of $10,000,000 worth of the stock of the United Railroads of San Francisco was also approved.

Contracts were entered into with a protective committee of the Stanislaus Power and Development Company, under which the investment company secured control of the Stanislaus Company. It was also decided to organize a new company, to be known as the San Francisco Electric Railways, to acquire and operate other street railway lines in San Francisco.

DECORATE SUICIDE'S GRAVES.

NEW YORK, May 17.—The graves of suicides in the cemeteries about New York City will be decorated on Memorial Day, May 31, by the New York branch of the National Committee for the Relief of the Unemployed,

Mr. Business Man

We are demonstrating in our windows the

Edison Business Phonograph

We want you to take a look in, get an idea of what it is and what it does, then if you wish we will demonstrate it in your office. We want you to know about it.

THE BUSINESS PHONOGRAPH—IS A TIME SAVER—A MONEY MAKER.

And is the modern up-to-date idea. SOLE REPRESENTATIVES.

THE HOUSE OF MUSICAL QUALITY.

Southern California Music Co.

332-334 SO. BROADWAY, LOS ANGELES, CAL.

Artists' Supplies

Artists of Los Angeles and vicinity find no trouble in procuring the particular kinds of brushes, paints, oils and varnishes they require from the very complete agents' material department of Sanborn, Vail & Co. They are direct importers of the best French and English materials, and their completeness of stock is unequaled on this coast.

Telephone and mail orders receive most prompt attention.

Sanborn, Vail & Co.,

735 South Broadway, Between 7th and 8th Sts.

Pig 'n Whistle

"Du Barry Chocolates"

Registered Trademark

The Most Exquisite BLEND OF SWEETNESS

If you are a judge, you will say "THEY CERTAINLY ARE."

Made Exclusively by

The Pig & Whistle Co.

On Broadway Next to the City Hall

Humidor Cigars 50c

These are metal, hollow cigars with interior sponge which is kept wet, and when placed in a box of cigars keeps them fresh and moist. Every smoker should have at least one. 50c each.

J. ABRAMSOM

Jeweler and Silversmith

404 S. Broadway

LIVE EAGLES IN PARADE.

SANTA CRUZ, May 17.—The adoption of the report of the Credentials Committee and the reading of the Standing Committee's reports was the only business transacted at the afternoon session of the sixth annual convention of the State aerie of the Fraternal Order of Eagles.

The city was given over to the visitors tonight, and the main streets were brilliant with Greek fire and electric lights during an imposing parade by the delegates.

The marching column was joined by belated delegations, headed by their own bands, as the late trains pulled in. A feature of the parade was a float bearing two live golden eagles.

The convention will pay strict attention to business tomorrow forenoon, but the afternoon will be devoted to an entertainment at the Casino. Every aerie in the state has a delegation present.

PRESIDENT'S VISIT ASSURED.

SACRAMENTO, May 17.—Congressman Duncan E. McKinley today notified Secretary O. H. Miller, of the Sacramento Valley Development Association, that President Taft will visit the Sacramento Valley some time this summer and will stop in Sacramento for three hours.

The Presidential party will enter California on the Oregon route and stops will be made in all of the cities and towns of the valley from Siskiyou at the foot of Mount Shasta, to this city.

From here the party will proceed south. The itinerary of the party has not been arranged, nor is it known when the President will be able to leave Washington on account of the session of Congress.

The trip to this coast will depend largely upon the adjournment of Congress.

NOVELIST'S WIDOW MOVES.

SORRENTO (Italy) May 17.—Mrs. F. Marion Crawford, widow of the late novelist, has moved to Naples, where she will live with her married daughter, Signora Pietro Rocca. Under the terms of Mr. Crawford's will, his library and his manuscripts go to his son, Harold. His son, Berte, receives the greater part of the estate.

BURGLARS NABBED.

CAUGHT BY BOOTY.

[ASSOCIATED PRESS DAY REP

SAN FRANCISCO, May

ers, giving the names

and Edward McKee, w

today on their return t

lot in the Mission for th

had taken from the tailor

ment of Morris Blum

street. They were seen

robbing the store by G. F

reported the matter to t

officers arrived just as t

were leaving and pursued

without effecting a capture.

shots were fired at the

where they had left the

was found, however, an

followed a few hours la

CRIME BRIEFS.

In Row Over Boundary.

RICHMOND (Ind.) May 17.—

row over the line fence

resulted today in the shoo

ader Meek and Raymond

and son and the serious

ank Ralsberg and his son.

LIFE'S SEAMY SIDE.

DENY PART IN FORGERY.

Brokers Say They Refused to Compound Felony.

Examined on Charges of Holding Up Realty Man.

One Admits Knowing of Van Vlissingen's Crime.

[ASSOCIATED PRESS NIGHT REPORT.]

CHICAGO, May 17.—Maurice Rosenfeld and Bernhard Rosenberg, to whom Peter Van Vlissingen, forger of more than a million dollars in mortgages, alleges he confessed his crimes four years prior to his public admission of guilt, appeared before Referee in Bankruptcy Wean today to answer questions out of Van Vlissingen's recent testimony.

Van Vlissingen declared that in 1904 Rosenfeld, then cashier of the now defunct Chicago National Bank, and Rosenberg, his brother-in-law, discovered that several hundred thousand dollars in mortgages which they had loaned from him were forgeries.

"I offered then to go before the bank's Attorney and confess and take my punishment," said Van Vlissingen, when on the stand a fortnight ago. "They said they wanted their money. I told them I could get it only by demanding still other people. They said they did not want to hear about how I got it. The point with them was that I was to get it. So I continued to forge."

Rosenfeld, taking the stand, said he had known Van Vlissingen twenty years and had purchased from him many mortgages for himself and clients. He said, he had not learned of Van Vlissingen's insolvency until his arrest last winter. He had opened a new set of books, he said, on December 9 of 1904, because on December 9 of that year Van Vlissingen confessed his crimes to Rosenfeld. Rosenfeld was asked how he discovered the forgeries.

"I was in the Chicago National Bank," he replied, "and saw a map of property at 49th street and Cottage Grove avenue in the hands of John Walsh, president of the bank. Mr. Walsh was about to buy the property from Van Vlissingen. I told Walsh I held a mortgage on the property, and when I went after Van Vlissingen, I found after him for three days, until December 9 he finally confessed, breaking down and crying. I said to him:

"'I am going to take this up with the lawyers; I am not going to compound a felony.'

"To this he answered: 'I am not going to run away, neither do I propose to commit suicide. I have equities in real estate and can pay you off.'"

Rosenfeld was alone at this interview, but on the following day he was accompanied by his brother-in-law, Rosenberg.

Van Vlissingen repeated his confession and again declared I would not compound a felony. Then Van Vlissen explained that his embarrassment was only temporary, due to loaning out too much money.

He suggested that his friends might help him out, but he said no, the amount was too large."

Finally he agreed to pay us $4000 weekly on what he owed us about $370,000, which he said he could pay in two or three years. He said he valued his equities in real estate at $500,000.

BLAMES THE MOON.

DEFENSE RESTS ON ORB.

[ASSOCIATED PRESS NIGHT REPORT.]

DETROIT (Mich.) May 17.—The moon will bear an important part in the defense of Richard Krafft, a Bertillon man, who days ago "shot police headquarters in Windsor, and wounded three officers.

When he was arraigned today his counsel said Richard had since childhood suffered from spells of mental derangement when the moon was full.

WITNESS A SUICIDE.

DIES TO AVOID JAIL.

[ASSOCIATED PRESS DAY REPORT.]

SACRAMENTO, May 17.—John Boyd, an aged expressman, committed suicide this morning, by hanging himself in an old barn. His body was found by some children playing about the place. He committed suicide to avoid being detained in jail as a witness against a gang of box car thieves recently arrested here.

Some time ago, he was locked up for a few months, in order to secure his testimony in a robbery case. He hauled goods stolen by the box car thieves, and is said to have been one of the chief witnesses against them.

He declared to friends yesterday that he would rather die than go to jail as a witness, and that if he were served with a subpoena he would kill himself. Burns had no relatives here.

GIRL A SUICIDE.

NO CAUSE KNOWN.

[BY DIRECT WIRE TO THE TIMES.]

MILLERS, May 17.—[Exclusive Dispatch.] Miss Alice Smith at Millers Junction Sunday night with suicidal intent and died. The young woman has lived in Millers. She was of age, and lived with her mother, two brothers and a sister. No cause for the act is known. She formerly a resident of Santa Barbara, where she was well known. The body will be taken to Tonopah for burial.

BURGLARS NABBED.

CAUGHT BY BOOTY.

[ASSOCIATED PRESS DAY REPORT.]

SAN FRANCISCO, May 17.—Two men, giving the names of John Ford and Edward McKee, were captured today on their return to a vacant lot in the Mission for the booty they had taken from the tailoring establishment of Morris Blum on Valencia street. They were seen in the act of robbing the store by G. F. Witt, who reported the matter to the police.

The officers arrived just as the burglars were leaving and pursued them, without effecting a capture, though several shots were fired at them. The place where they had left the stolen goods was found, however, and their pursuers followed a few hours later.

CRIME BRIEFS.

Row Over Boundary.

RAYMOND (Ind.) May 17.—A controversy over the line between two farms resulted today in the shooting of Thomas Meek and Raymond Meek, father and son and the serious injury of Waldberg and his son, Frank

DEAF, DUMB, BUT NOISY.

Mute Groom and Tongue-Tied Bride Charged With Disturbing Peace.

[BY DIRECT WIRE TO THE TIMES.]

KANSAS CITY (Mo.) May 17. [Exclusive Dispatch.] Married after an acquaintance of one week, Ben Green, deaf and dumb, and Eliza Reamer, tongue-tied, will have to appear in the Municipal Court on a charge of disturbing the peace.

They quarreled shortly after arriving in Kansas City from Lawrence, Kan., and made too much noise doing it. They were married at the home of the groom's mother in Lawrence. They met first a week ago in Wichita, and it was a case of love at first sight. The young husband was unable to find work and the trouble resulted.

MURDERER FEARS LYNCHING.

Man Who Slew Wife With Fish Cleaver, Cowering in Cell in Abject Terror.

[BY DIRECT WIRE TO THE TIMES.]

PORTLAND, May 17.—[Exclusive Dispatch.] Cowering in his cell, begging for protection from mob violence, Arthur D. Roselair, the rancher who hacked his girl-wife to death with a salmon cleaver at their home Saturday morning, has lost the air of bravado which he wore when first he gave himself up, and now presents an air of abject cowardice.

Throughout this forenoon a train of persons passed by the slab at the morgue on which the dead girl's body lay, and as the horror of the deed grew, open talk of lynching arose, so that the Sheriff ordered the morgue closed for fear of the effect of further viewing of the remains. It was reported this afternoon that officers had spirited Roselair away, to thwart a possible demonstration, but this proved incorrect. Heavily guarded he remains in jail.

Sheriff Hancock today received a telegram from Arthur E. Dombrower, No. 701 Citizens' National Bank building, Los Angeles, who is a brother of the murdered woman, stating that her mother had started for Portland to take the remains in charge.

HIGHWAYMAN ALMOST CAUGHT.

Oregon Desperado Whom Posses Have Been Hunting Several Days Ducks Bullets.

[BY DIRECT WIRE TO THE TIMES.]

ROSEBURG (Or.) May 17.—[Exclusive Dispatch.] Three members of the Lane county Sheriff's posse unexpectedly found themselves within sixty feet of the desperado who attempted to kill Mrs. William Renshaw, near Eugene, Or., and whom they have been pursuing for four days, at 5 o'clock this morning. He was in the act of alighting from the tender of a southbound locomotive which had stopped here.

One of the officers opened fire with a rifle, and the highwayman, seeing himself outclassed, made no effort to give battle but ran for his life. Three bullets were sent whistling past his head as he went, but he disappeared around the corner of a warehouse and made his escape.

It is believed the highwayman is now between this city and Oakland, and both Sheriff Brown of Lane county and Sheriff Fenton of Douglas are in pursuit with heavy posses.

GETS LIMIT FOR ASSAULT.

Assailant of School Teacher Sentenced to Fourteen Years in Prison—Says He Was Drunk.

[BY DIRECT WIRE TO THE TIMES.]

REDDING, May 17.—[Exclusive Dispatch.] The limit sentence of fourteen years in Folsom penitentiary was imposed this afternoon on Ledon Dawson, who Tuesday last assaulted Hazel Hayden, a Tehama county school teacher as she was on her way from Cottonwood to her school. He failed in his attempt only because the assault was made so close to town that Miss Hayden's cries brought rescuers speedily.

Dawson pleaded guilty and waived trial. His only excuse was that he was drunk and did not realize what he was doing. He said he was once married but was now divorced. In passing sentence Judge Heard regretted that the law did not permit him to fix the term at longer than fourteen years. Dawson took the sentence unconcernedly. He was taken to Folsom tonight.

OFFER BOGUS DIMES.

Men Who Attempt to Pass Bogus Coins Are Arrested on Train and Jailed at Fresno.

[BY DIRECT WIRE TO THE TIMES.]

FRESNO, May 17.—[Exclusive Dispatch.] C. L. Hunter and F. A. Reinhart were lodged in the County Jail today by Constable Campbell of Selma, upon a charge of having attempted to pass a number of bogus dimes while traveling on a train this forenoon that was coming to this city on the Southern Pacific line from the south.

The two men boarded the train at a point somewhere near Pixley and offered spurious coins to the conductor in payment of tickets. He at once detected that the coins were not good and notified Constable Campbell, who happened to be on the train. With the two men was arrested another who gave his name as Ben Stockton. He was released when he succeeded in proving that he had nothing to do with the other men.

The coins are particularly well made and it required an expert to detect them from the genuine. The case will no doubt be taken up by the Federal authorities.

ARIZONA TELEPHONE LINE.

PRESCOTT, May 17.—The Arizona Overland Telephone Company purchased the franchise of Robert Brow, M. J. Hickey and H. T. Andrews here for a telephone and electric system. The company will make this city the headquarters for a long distance system embracing Arizona, New Mexico and California. Its property includes the lines already in operation from Globe to Jerome and Flagstaff and will build east to Albuquerque and west to Needles, and eventually to Los Angeles. The expenditure will be a quarter of a million.

STEAMER SINKS.

CHERBOURG, May 17.—The British steamer Carnmouth ran on the Auderville rocks today and sank. All on board were saved. The

ADMIRAL'S WIFE.

Mrs. Wainwright Tells About the Work for Government Employees in Which Mrs. Taft Is Interested.

BY MARGARET B. DOWNING.

WASHINGTON, May 10.—"I should like every woman in the United States to understand what is meant by the welfare department of the Civic Federation," said Mrs. Richard Wainwright, wife of the gallant commander of the Gloucester during the famous naval conflict off Santiago. Mrs. Wainwright is the chairman of the welfare department which is examining into the conditions under which government employés work, and she is enthusiastic over the scope and magnitude of the work which unfolds before her committee. "I should like every woman to know that the First Lady of the Land is most earnestly holding up the hands of those who are engaged in this work and that it was with keen regret that she was compelled by the many duties devolving on her high position to relinquish active work in the organization. Mrs. Taft worked with us as long as she could, and will continue by her cordial interest and her helpful suggestions to promote the crusade which has been undertaken. It is national housekeeping as it were, and Mrs. Taft is enthusiastic that it should be carried out with the same degree of excellence that so many thousands of American women exhibit in their private housekeeping. It is the duty of every American citizen to feel solicitude about the welfare of every man and woman who serves them in any capacity whatsoever. While just now our efforts are directed towards the employés of the government in Washington we will extend our work until it reaches every postoffice, customhouse, and government office in the country.

"Now, when the district branch of the Civic Federation was formed in the spring, it was considered by many just another woman's club and another effort of the sex to take control of things properly under the supervision of men. What the work really means appears to be much misunderstood, even by people well informed about public movements. In the broad sense the welfare department is working in an opposite direction from the organizations which are exciting those at the foot of the ladder against those at the top. Our aim is to get those who are employers of labor uneasy about the conditions under which these laborers perform their work and thus add to the wealth and power and prestige of the rich men of the community. I am indeed glad to state that almost in every instance called to the attention of the Civic Federation, employers have been more than willing to aid the welfare department and to promote its highest ideals. This is particularly true of the great railroad centers in New York, where Miss Anne Morgan and Mrs. J. Borden Harriman have done such splendid work and in the great industrial plants of Chicago, where Mrs. Ruth Hanna McCormick has worked with such excellent results. It may be a very optimistic view but it seems to those who are working in this crusade that we have discovered the philosophers' stone. We hope to curb the social unrest, to make every person think on the obligations which come to them merely because they are all members of the human family and each with a duty towards the other. It is not a Mrs. Jellyby affair, but it is undertaken after great consideration and with the hearty support and cordial sympathy of the President and Mrs. Taft, of such practical philanthrophists as Nathan Straus, Cyrus H. McCormick, and others as nationally well known.

ONE POINT.

"What the woman's welfare department desires to make particularly plain is that the society has nothing to do with wages, with the hours of the labor, with the moral condition, (though of course, every member of the board takes a sympathetic interest in such a vital circumstance.) The society does not go into homes or attempt anything except to see that those who perform faithful service for Uncle Sam are comfortably environed during the hours of work. In the Bureau of Engraving and Printing, which the committee recently inspected, we found the employés most uncomfortably crowded. The building was meant to accommodate about 2000, and there are now over 4000. If nothing had been accomplished but the mere fact of calling attention to these conditions, the welfare department is proud of the fact that thanks to the sympathy aroused in Mr. MacVeagh, Secretary of the Treasury, and with the cordial coöperation of Mr. Ralph, director of the bureau, a new and perfectly equipped building is about to be erected and there will be ample provision for feminine comfort. In every detail, the welfare department has aimed to be practical. We ask only common creature comforts, not luxuries and the unnecessary things. There will be a recreation-room where the girls can eat their luncheon under as good conditions as the ordinary householder would provide for those who served her well. But what we want most is a room where sick women may be attended and it is our hope to get the Red Cross to establish a branch in the new building. Then we rejoice that every provision is to be made for those who may be wounded by machinery.

"ROMAN CONSCIENCE."

"There is a point which has been appealed most urgently to all who have entered on this work, and that is, that in nearly all cases where employers labor under uncomfortable or cruel conditions, it arises from cases of what may be called Roman consciences. Almost invariably when attention is called to the conditions the man who is responsible is willing to improve them. This is what gives us such hope for the future. I am unwilling to believe that the American millionaire except in rare instances known throughout the civilized globe for his generosity and prompt charity is willing to grind his millions out of his fellowbeing in cold or creature discomfort. Mrs. J. Borden Harriman, who has done such fine work for the Welfare Department of New York addressed the Washington branch not long ago and among other instances she gave of this aspect of the work, was one of a railroad president. It had come to the knowledge of the committee that a certain house where the train men slept and changed their clothes was in a bad condition, and the women asked permission to inspect it. The superintendent refused, saying that first he must see whether the place was in proper order for ladies to visit. Evidently he was much perturbed by what he found, and by the knowledge that the committee came with the permission and the indorsement of the president of the road. For be made a grand house cleaning, renovated defective plumbing, put in decent beds and bedding and abundance of clean towels, and when the committee inspected it was to praise and not to blame.

"Another case which Mrs. Harriman told was that of a man who owned one of the skyscrapers of New York, a kind-hearted man he proved, though he had been unconsciously cruel to his fellow-man. This man's wife became interested in the welfare work and went around on a tour of inspection into the conditions of those poor men who are known as stationary firemen. The committee visited the very house

Dr. Lyon's PERFECT Tooth Powder

Cleanses, beautifies and preserves the teeth and purifies the breath

Used by people of refinement for almost Half a Century

DON'T WORRY — WATCH & GROW

Home 10571 Sunset-Broadway 4944

Broadway Department Store

BROADWAY COR. 4TH. LOS ANGELES. ARTHUR LETTS

20c India Linon From 1 to 2 p. m. **10c**

Just for one hour, from 1 to 2, we'll sell our regular 20c India linon at half price. Limit of 10 yards. No phone or mail orders. Remember the time—10c yard.

PERSIAN CHALLIES FOR KIMONOS AND GOWNS **5c**

Persian and Oriental patterns. Splendid novelties. Bargain price for today, 3rd Floor, yard 5c.

LONSDALE BERKELEY CAMBRIC **10c**

One more case of this splendid, soft finish cambric. It just fairly melted away the last time we offered it. Limit of 10 yards. No phone or mail orders. Third Floor, today, yard 10c.

25c SWISSES FOR DRESSES **15c**

This is a quality that many stores ask 25c for. We feature it at 25c. Dotted and figured effects on sheer Swiss grounds. A saving you'll be quick to appreciate. Third Floor, yard 15c

Women's Brown Oxfords Regular $2.00 Ones $1.48

Brown oxfords are much in demand. They are so cool, comfortable and easy during warm weather. New ribbon tie bluchers, the medium heels, in all sizes. Here today at $1.48.

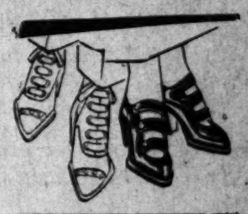

Men's Tan and Brown $2.48 Oxfords $1.95

Also patent leathers. A lot that we've just received, representing all the popular shapes. These were purchased for a big retailer in the East, who refused to accept when shipment arrived. We have sold their equals in big specials at $2.48; some of them would be low priced at $3. Goodyear welted soles, in blucher effects; all sizes in the lot. We offer these today at $1.95.

Shoes Shined 5c
Main Floor—Best of Service

Misses' and Boys' Barefoot Sandals at 98c

They're made of strong calfskin, 2-buckle style. You've often paid $1.25 for grades no better. Sizes up to No. 2, at 98c.

Women's White $1.50 Oxfords at 95c

We say $1.50 grade because you couldn't buy them ordinarily under that; 500 pairs that we secured at a price concession. We also include odds and ends from our $2 and $2.50 line, in sizes up to No. 5. All sizes in the lot—95c.

White Combinettes With Bail Handle, Like Picture 94c

It's the first price from the basement to head a great list for today. The buyer says he has reserved his best values for the second day of the week. This is a very low price for such a splendid combinette. Limit of one to a customer.

This Blue Sink Strainer. **10c**

It's just a trifle smaller than the Vrooman, but the same shape, and it's painted blue; made especially for the Broadway. Note the feet. We have reduced the price for a special leader today—each 10c.

Fancy China Cream Jug.. **5c**

They are neatly decorated. Bargain price for today, basement, 5c.

Blue and White Enamel Mugs, fine imported ware.. **5c**

This Gaslight All Complete ... **28c**

The picture shows the complete gas light, with mantle, globe and burner, to be sold today at 28c. It's the lowest price we've ever named on an article of this kind.

Gray Enamel Coffee Pots..... **15c**

Here is the biggest bargain in enamelware that we've quoted this month—fine coffee pot, similar to illustration; one that holds 15 cups; 200 to sell at the price, while they last.

More of That New Monticello Dinnerware

Cottage sets of 50 pieces for $4.25; 100-piece sets, for 12 people, at $8.75.

$1.75 Bedspreads White, 80x90 Inches $1.35

Good, long extra weight, soft finish bedspreads; free from dressing; hemmed ends; Marseilles pattern. Our regular price $1.75. Today, to make a feature of it, each $1.35.

12 1-2c Bleached Bath Towels on sale at 9c

Here is a bleached bath towel in 18x40 inch size; good weight; soft and absorbent. Our regular 12½c towel. A limit of 6 to a customer. Third floor, today, each 9c.

Cotton Cluny Lace 7c

A regular 10c lace; edges and insertions to match in white; widths 2¼ to 4 inches. You can find innumerable uses for this splendid lace on linen suits, art squares, lunch cloths, etc., etc.

ASK FOR WASHBURN-CROSBY'S

GOLD MEDAL FLOUR

THE VERY HIGHEST QUALITY

SECURITY SAVINGS BANK

Security Bldg., Fifth and Spring Sts.
LOS ANGELES

OLDEST AND LARGEST IN THE SOUTHWEST

Capital and Reserve $1,300,000.00
Resources, over $22,000,000.00

Economy and Thrift

Learn to live on a little less than you earn and you can easily lay up a reserve fund for future use. This is really the secret of fortune building. For it is what one saves, not what one earns, that makes one rich. A savings account in this bank will prove a great incentive to economy and thrift. It will help you to save more of your income.

Over 50,000 Depositors

4% INTEREST ON SAVINGS ACCOUNTS
And on Six Month's Certificates of Deposit.

3% ON "SPECIAL ORDINARY" ACCOUNTS
Which Accounts MAY BE CHECKED AGAINST without presentation of pass-book. Interest is paid monthly on the minimum monthly balances.

SANBORN, VAIL & CO. 735 South

GOOD THINGS TO EAT

A Tempting Variety Now in Market

Really RIPE, LUSCIOUS ORANGES (now at their best) 25c a doz.

CHERRIES, several varities for eating.

CHERRIES, especially good for CHERRY PIES.

Three POUNDS for 25c.

All kinds of fresh vegetables fresh from the GARDENS.

Lovers of FISH will enjoy the POMPANO, 30c a lb.
Barracuda, 3 lbs. for 25c.
Extra fine Shad Roe, 30c a lb.
Halibut at 10c a lb.

We are agents for RIDGWAYS TEA.
English Breakfast, 50c a lb.
Five o'Clock, 75c.
Her Majesty's BLEND, $1.00 a lb.

Young's Market Co.

450 S. BROADWAY
406 S. GLADYS AVE.
Wholesale and Retail Dept.
Both Stores—Main 8076—Home 10828.

CREAM PUFF Makes Delicious

OBITUARY.

Helge A. Haugan.

CHICAGO, May 17.—Helge A. Haugan, president of the State Bank of Chicago, and well known in Scandinavian circles in this city, died today of heart trouble. He was also president of the Chicago Clearinghouse. Mr. Haugan was born in Christiania in 1848.

A Miracle Means Something.

Dr. Walter C. Smith, the Scotch preacher, once tried to explain to an old lady the meaning of the scriptural expression, "Take up thy bed and walk." He said the bed was simply a mat or rug, easily taken up and carried away.

"No, no," repied the lady. "I canna believe that. The bed was a regular four-poster. There would be no miracle in walkin' away 'wi a bit o' mat or rug on your back!"—[Argonaut.

Your complexion as well as your temper is rendered miserable by a disordered liver. By taking Chamberlain's Stomach and Liver Tablets you can improve both. They cleanse and invigorate the stomach and

STORM'S APPEAL REJECTED.

SAN FRANCISCO, May 17.—The appeal of James P. Storm, former treasurer of Yavapai county, Arizona, convicted on his second trial, in 1904, of having embezzled $15,316 of the county funds, was rejected by the United States Circuit Court of Appeals today, and the judgment and sentence of the trial court were sustained.

Storm's appeal was taken on the ground that he had been once in jeopardy when he was first tried and acquitted. The appellate court held that while the same offense was charged at each trial, the first proceeding did not constitute a real trial, as the acquittal was for the purpose of rectifying errors in the record of the case.

DIPLOMATIC WEDDING.

LONDON, May 17.—Charles Waldstein, a professor of fine arts at Cambridge University, and Mrs. Theodore Seligman of New York, daughetr of the late David L. Einstein, were married at the registry office here today. Lewis Einstein, secretary of the American Embassy at Constantinople, gave his sister away.

CUBA BANKS ON LOTTERY.

HAVANA, May 17.—The Secretary of Finance stated today the forthcoming budget would reach a total of $29,000,000, leaving a deficit over the regular revenues of $2,000,000, which it is expected will be covered by the receipts from the national lottery. Congress finally passed today the lottery bill, approving all of its articles.

TWO DAYS OF SNOW.

WINNIPEG (Man.) May 17.—Alberta is having the most remarkable weather in its history. Reports from MacLeod and Lethbridge state that it has been snowing there for forty-eight hours, with no prospects of a let up. The scarcity of coal on account of the miners' strike, makes conditions unusually severe.

ALL THE LATEST SPORTING NEWS.

VARIEGATED.

BEAVERS HIT COY FIERCELY.

Ball Slammed All Over Lot in Fourth Inning.

Johnson Drives a Home Run Over Score Board.

Fine Fielding and Very Rank Errors Feature Game.

Portland, 8; Vernon, 1.

Coy had "his" by fits and starts yesterday, and when he was not bad enough to be punched all over the lot and even out of it, he was so good that the Beavers swung their heads off trying to knock the ball out of the infield. There is no figuring on such a beaver as this, but the Beavers guessed near enough right in two innings to win four or five such games. Gregor Garrett, who flung the ball for the visitors, had one of his good days and was never in serious danger.

To show how easy Coy was at times it is only necessary to state that the Beavers slapped him for a home run, a triple and a double, in addition to seven singles, but nine of these swats came in the fourth and ninth innings. One minute he was as good as pie and the next he was such a joke that even Hap Hogan laughed, and in the sad part of these spasmodic moments the Beavers cracked the ball hard and often.

Slugger Johnson's home run in the fourth was the longest hit made at the Chutes grounds this season, for it was not only a very high fly ball, but it easily cleared the score board in deep left center. Eagan hit the ball further several years ago, but not one-half as high in the air, and if Johnson had hit his ball on a line as Eagan did, it would doubtless have gone over into Main street. In the same inning there was a triple and four singles, which netted five runs, and this fearful bombardment ended the game before it had really begun. Later on the Beavers picked off two more singles and a double, and as they were mixed in with a steal, a pass, an error, and a sacrifice, another winning bunch of runs rolled in. The struggle was a poor one, and seemed to be a contest between the clams as to which one could make the most fumbles. The Beavers beat Perhaps to this business, but it might be stated that several of the nine errors were on hard chances and deserving of some charity. Mott and Hareen were off in their work, but while there was much poor fielding there was enough of the good to make up for it.

TRUCK EAGAN GOOD.

Truck Eagan was particularly brilliant, making a high left-handed, jumping stab of a liner in the first inning that woke the fans to loud cheers. Haley had several fine assists from the back of second base; Brashear made a great running foul catch near the right rooter fence, and Martinke shone with a foul catch in the extreme left corner of the fence.

Garrett heaved good ball and the Beavers could do nothing with him after the first inning, when Stovall's double, Haley's out at first, and Brashear's infield bounce hit scored the run. What the Beavers did to Coy is best told in gasps.

With one out in the fourth inning, Olson scratched a hit toward third base and beat it, but when Mott ran up and grabbed the ball he threw it over first base. Olson went to second on this and easily scored when Speas tripled to left. Martinke not being able to get the ball, after running up and swooping at it. Speas kept on running and would have been out at the plate on a relayed throw-in, but Mott heaved the ball over Hogan's head. McCredie followed with a single, and then came Slugger Johnson, with his long, high homer over the score board. Breen and Fournier singled and Breen scored when Brashear dropped Eagan's throw at first of Fournier's hit.

After this terrible inning Coy woke up and pitched such good ball that not one of the Beavers reached first base for four innings, and then came the ninth, with three more runs. Some of the errors were too fierce to mention, and the game on the whole is not worthy of an extended history, for every time you think of one good play you must remember two bad errors.

The score:

VERNON.

	A.B.	R.	B.H.	S.B.	P.O.	A.	E.
Stovall, cf	3	1	1	1	2	1	1
Haley, 2b	4	0	1	1	0	5	1
Brashear, 3b	4	0	2	0	1	0	1
Eagan, rf	4	0	1	0	2	0	0
Martinke, lf	3	0	0	0	2	0	0
Olson, ss	4	0	1	0	3	5	0
Speas, 2b	4	0	1	0	0	1	0
Hogan, c	4	0	0	0	4	0	0
Coy, p	3	0	0	0	0	3	0
Totals	31	1	6	2	27	15	4

PORTLAND.

	A.B.	R.	B.H.	S.B.	P.O.	A.	E.
Egan, cf	3	0	0	0	2	0	0
Olson, ss	4	1	1	0	4	3	1
Speas, lf	4	1	1	0	1	0	0
McCredie, rf	4	2	1	0	5	0	0
Johnson, 3b	3	2	1	0	1	3	0
Breen, rb	4	1	1	0	9	3	0
Hart, 1b	3	1	1	0	7	0	1
Fournier, cf	3	0	1	0	4	1	0
Garrett, p	4	0	1	0	0	1	0
Totals	32	8	8	0	27	11	2

SCORE BY INNINGS.

	1	2	3	4	5	6	7	8	9
Vernon	1	0	0	0	0	0	0	0	0—1
Base hits	2	0	1	0	2	0	1	0	0—6
Portland	0	0	0	5	0	0	0	0	3—8
Base hits	0	1	0	4	0	0	2	0	1—8

Home run—Johnson.
Three-base hit—Speas.
Two-base hits—Stovall, Garrett.
Sacrifice hits—Fournier.
Bases on Balls—Off Garrett, 4; off Coy, 1.
Struck out—By Coy, 2; by Garrett, 4.
Double plays—Eagan to Brashear, Johnson to Breen to Ort, Olson to Johnson.
Hit by pitched ball—Stovall, Caffyn.
Time of game—1h. 45m.
Umpire—McCarthy.

NATIONAL LEAGUE.

CHANCE'S SHOULDER BROKEN.

[ASSOCIATED PRESS NIGHT REPORT.]

PHILADELPHIA, May 17.—Chicago scored an easy victory here today. Manager Chance had his injured left shoulder subjected to an X-ray examination today and it was discovered that a bone was broken. The injury was caused by collision between Chance and Gibson of Pittsburgh two weeks ago. Chance will be kept out of the game a month. Score:

Philadelphia, 1; hits, 8; errors, 2.
Chicago, 5; hits, 11; errors, 2.
Batteries—Covaleski, Foxen and Dooin; Brown and Moran, Archer.
Umpires—Johnstone and Cusack.

PIRATES HIT HARD.

[ASSOCIATED PRESS NIGHT REPORT.]

BROOKLYN, May 17.—Pastorius gave eight bases on balls today and this, with hard hitting by the visitors and ragged fielding by the locals, gave Pittsburgh the game. Batteries—Lieffield and Gibson; Pastorius, Scanlon and Bergen. Umpires—Bigler and Truby.

MATTY IN FORM.

[ASSOCIATED PRESS NIGHT REPORT.]

NEW YORK, May 17.—Mathewson pitched his first shut-out game of the year today. Score:

Cincinnati, 0; hits, 6; errors, 0.
New York, 6; hits, 9; errors, 1.
Batteries—Rowan and McLean; Mathewson and Myers.
Umpires—Klem and Kane.

CARDINALS CLIMB.

[ASSOCIATED PRESS NIGHT REPORT.]

BOSTON, May 17.—St. Louis found Dorner easy and won from Boston today. Pitcher Boultes has been sold to the Rochester club of the Eastern League. Score:

St. Louis, 6; hits, 7; errors, 3.
Boston, 1; hits, 3; errors, 4.
Batteries—Lush and Bresnahan; Dorner, Tucke and Bowerman.
Umpire—O'Day.

AMERICAN LEAGUE.

GOES TWELVE INNINGS.

[ASSOCIATED PRESS NIGHT REPORT.]

CHICAGO, May 17.—Philadelphia and Chicago clashed in another extra inning game today and this time the visitors won in the twelfth inning. Score:

Chicago, 6; hits, 5; errors, 1.
Philadelphia, 1; hits, 5; errors, 2.
Batteries—Scott and Sullivan; Krause and Thomas.

CRAWFORD'S TRIPLE.

[ASSOCIATED PRESS NIGHT REPORT.]

DETROIT, May 17.—Crawford tripled in the eighth inning with the bases full and decided the game in favor of Detroit. Score:

Detroit, 5; hits, 11; errors, 0.
Boston, 3; hits, 10; errors, 1.
Batteries—Killian and Stanage; Burchell, Steele and Spencer.

ANOTHER CLOSE ONE.

[ASSOCIATED PRESS NIGHT REPORT.]

CLEVELAND, May 17.—New York defeated Cleveland today in a twelve-inning game. Score:

Cleveland, 5; hits, 9; errors, 2.
New York, 6; hits, 12; errors, 3.
Batteries—Berger and Clark; Crockett, Lake and Kleinow, Blair.

GROOM'S HARD LUCK.

[ASSOCIATED PRESS NIGHT REPORT.]

ST. LOUIS, May 17.—By taking this afternoon's game from Washington, St. Louis made a clean sweep of the series here. Score:

St. Louis, 4; hits, 4; errors, 0.
Washington, 0; hits, 2; errors, 2.
Batteries—Pelty and Criger; Groom and Street.

MINOR LEAGUE RESULTS.

AMERICAN ASSOCIATION.

Milwaukee, 6; Columbus, 8.
St. Paul, 6; Louisville, 2.
Minneapolis, 1; Indianapolis, 0.
Kansas City, 4; Toledo, 2.

EASTERN LEAGUE.

Rochester, 1; Baltimore, 2.
Buffalo, 3; Newark, 0.
Toronto, 4; Providence, 2.
Montreal-Jersey City, rain.

WESTERN LEAGUE.

Des Moines, 5; Wichita, 1.
Omaha, 1; Topeka, 0.
Lincoln, 0; Denver, 2 (five innings.)
Sioux City, 2; Pueblo, 13.

SOUTHERN LEAGUE.

New Orleans, 3; Montgomery, 1.
Atlanta, 2; Mobile, 1.
Little Rock, 3; Nashville, 0.

BOSTON WANTS KOESTNER.

Henry Berry, president of the Los Angeles baseball club returned yesterday from a visit of a few days at the springs, and found awaiting him a telegram from President Dovey of the Boston National League club, asking if Berry would sell Pitcher Koestner. Of course, Berry has no thought of selling any of his pitchers, as he needs all of them.

ANGELS AND BEAVERS.

The Los Angeles team arrived home yesterday from its brief visit to the North, and will open this afternoon at the Vernon grounds with the Portland team. The same teams will move to the Chutes grounds tomorrow for the remainder of the week, excepting Sunday morning, when the game will be played at the Vernon grounds.

Moriarty Is Sold.

CINCINNATI, May 17.—Moriarty, shortstop of the Cincinnati baseball team, has been sold to the Columbus, O., club.

STANDING OF THE CLUBS.

PACIFIC COAST LEAGUE.

	Played.	Won.	Lost.	P.c.
San Francisco	45	29	19	.604
Portland	44	25	19	.568
Los Angeles	47	26	21	.553
Sacramento	45	21	24	.467
Vernon	45	21	24	.467
Oakland	46	17	27	.354

Portland-Vernon game only one played.

NATIONAL LEAGUE.

	Played.	Won.	Lost.	P.c.
Pittsburgh	26	17	9	.654
Chicago	27	15	12	.556
Philadelphia	23	12	11	.522
New York	22	11	11	.500
Cincinnati	29	14	15	.482
Brooklyn	24	11	13	.458
Boston	24	10	14	.417
St. Louis	29	12	17	.414

AMERICAN LEAGUE.

	Pla—	Won.	Lost.	P.c.
Detroit	23	16	7	.696
New York	22	14	8	.636
Boston	21	12	9	.571
Philadelphia	20	11	9	.550
Chicago	23	11	12	.478
St. Louis	24	10	14	.417
Cleveland	22	9	13	.409
Washington	22	5	17	.227

Ketchel and Papke.

NEW YORK, May 17.—Stanley Ketchel announced last night that he would fight Billy Papke, who knocked out Hugo Kelly in one round Saturday afternoon, and that he would agree to make 158 pounds, but would insist on a much larger purse than the $9000 which had been mentioned previously. Ketchel intimated that he would demand a purse of from $10,000 to $15,000. As Ketchel has many engagements ahead and his demands are not considered promising for a fight with Papke, there is some thought of matching him with Tommy Ryan, the

Eddie Helm's New Motor Boat Built for Southern Waters,

which will be the first of its type used in this section. The boat cost $5000 and is considered an ideal pleasure craft.

FREE-FOR-ALL.

FINE FERRIS TROPHY FOR BIG CAR RACE.

DICK FERRIS will give a $1000 trophy for the high-powered Santa Monica automobile road race. He makes one condition only in giving this cup to the Automobile Dealers' Association of Southern California. He wants no restrictions placed on cars entered in the race as to stripping. He would let the bore and stroke of the engine be as large as is consistent with the makeup of the car.

In giving the cup Ferris wants to stimulate interest in big road races in Southern California. He would make the event open to all cars and believes that by next year foreign machines, high-powered cars of all models with the world's best drivers, will be in competition for the Ferris trophy.

The dealers have practically accepted the cup. They have appointed a committee to secure designs for the trophy and as soon as these are submitted the cup will be chosen and paid for. It is the desire of Ferris that the trophy be made in Los Angeles. The committee, on the suggestion of the donor, will refuse all stock models. The trophy must be unlike any ever made.

Ferris will give $25 for a suitable design which the committee accepts. There is no limit to the number of designs one person can submit.

When he left for Minneapolis yesterday morning Ferris agreed to leave the choosing of the cup to the committee. He stated his desire that the race be made a free-for-all with the stock car provision removed. If he had his way Ferris would invite foreign entries and would make the high-powered event one of the greatest ever held in this country.

This year it would be impracticable to open the lists to all comers. There is a limit to the number of cars that can be entered. That limit has already been reached in the big car race. There is no room for others. The dealers here who want to enter the meet would be shut out of the race if others were allowed to crowd in.

Another year, however, things will be changed. There will be a racing car event, open to all with no restrictions. The stock car event will probably be like the big race this year. The little race will be run the day before the two big events.

When he left yesterday Ferris expressed a desire to attend the Santa Monica road race. He will be unable to return, however, as early as July 10. He was accompanied by his wife and daughter

DOYLE BEST BATSMAN

FOR WEEK'S SERIES.

The batting and fielding averages of the Coast League players for the last week show that Doyle of the Senators leads all the men in hitting with an average of .588. Martinke of Vernon is second with .550. Caffyn has .348; Gandil, .381, and there are many others about .300. The list gives the best story of what the men have done in batting and fielding, and is as follows:

LOS ANGELES.

Player and position—	A.B.	R.	B.H.	Bat.	O.	A.	E.	Field
Godwin, lf	17	3	6	.353	10	0	0	1.000
Tozier, p	6	0	2	.333	3	7	0	1.000
Ross, cf	3	0	1	.333	3	0	0	1.000
Beall, rf	18	1	5	.278	11	1	0	1.000
Delmas, ss	30	3	9	.300	21	0	0	1.000
Heap, p	4	0	1	.250	1	3	0	1.000
Koestner, p	4	0	1	.250	0	3	0	1.000
Smith, 3b	24	2	5	.208	11	14	1	.962
Daley, cf	19	3	4	.1158	2	0	0	.929
Dillon, 2b	22	1	3	.136	54	0	0	1.000
Orendorff, c	21	0	2	.095	21	7	0	1.000
Newlin, p	3	0	0	.000	1	4	1	.833
Brinwalter, p	1	0	0	.000	0	0	0	1.000
Howard, 2b	23	1	3	.136	34	20	2	.967

PORTLAND.

Player and position—	A.B.	R.	B.H.	Bat.	O.	A.	E.	Field
Graney, p	3	1	1	.333	0	0	0	1.000
Fournier, c	4	1	1	.333	2	1	1	.750
Armbruster, c	30	3	5	.286	32	10	1	.977
Olson, ss	30	1	5	.250	21	11	3	.941
Harkness, p	8	1	2	.250	0	4	1	.900
Kennedy, 2b	31	1	5	.250	3	0	0	1.000
Johnson, 3b	15	3	4	.222	10	7	1	.944
Spears, cf	28	4	5	.217	13	1	1	.933
Garrett, p	8	1	1	.200	0	3	0	1.000
Carson, p	5	0	1	.200	0	3	0	1.000
McCredie, rf	17	1	3	.176	10	2	0	1.000
Breen, 2b	32	1	4	.174	13	13	4	.867
Ryan, cf	27	3	4	.148	10	3	1	.929
Ort, 1b	30	0	4	.050	42	2	0	1.000
Willett, p	1	0	0	.000	0	2	0	1.000

VERNON.

Player and position—	A.B.	R.	B.H.	Bat.	O.	A.	E.	Field
Martinke, lf	20	1	11	.550	17	1	0	1.000
Hitt, p	7	1	3	.429	1	7	0	1.000
Bernard, cf	12	2	3	.275	2	1	0	.909
Caffyn, rf	25	3	8	.348	6	0	0	1.000
Schafer, p	3	0	1	.333	1	4	0	1.000
Mott, 2b	18	2	5	.278	11	15	3	.897
Kinkel, c	5	1	1	.200	4	3	0	1.000
Brashear, 1b	21	3	4	.190	55	6	1	.984
Stovall, cf	12	0	2	.167	7	3	1	.909
Hogan, c	13	1	2	.154	20	7	0	1.000
Eagan, ss	19	2	2	.105	10	24	2	.945
Haley, 2b	23	4	2	.087	14	12	5	.878
Graham, 2b	2	0	0	.000	2	0	0	1.000
Brackenridge, p	3	0	0	.000	0	3	0	1.000
Adams, 1b	3	0	0	.000	8	0	2	.800
Harkins, p	4	0	0	.000	1	9	0	1.000

SACRAMENTO.

Player and position—	A.B.	R.	B.H.	Bat.	O.	A.	E.	Field
Doyle, 2b	17	0	10	.588	14	3	0	1.000
Zamlock, rf	7	0	5	.714	1	2	0	1.000
Gandil, 1b	21	0	8	.381	61	5	2	.971
Raymer, 2b	34	7	13	.382	72	3	1	.971
Graham, c	15	1	6	.333	28	5	1	.971
Fitzgerald, p	3	1	1	.333	1	1	0	1.000
Brown, p	3	1	1	.333	0	3	0	1.000
Rhinn, ss	20	2	4	.200	7	23	4	.888
Jansing, 3b	20	1	3	.150	6	7	0	1.000
Ehman, p	3	0	0	.000	1	2	0	1.000
Byrnes, c	4	0	0	.000	9	1	0	1.000
Hosmer, lf	21	1	2	.095	11	1	0	1.000
Baum, p	2	0	0	.000	1	3	0	1.000
Whalen, p	6	0	0	.000	2	5	0	1.000
Flanagan, rf	14	0	0	.000	9	1	1	.909

SAN FRANCISCO.

Player and position—	A.B.	R.	B.H.	Bat.	O.	A.	E.	Field
Eastly, p	2	0	1	.500	2	2	0	1.000
Henley, p	2	1	1	.500	1	3	0	1.000
J. Williams, lf	22	0	7	.318	10	0	0	1.000
Fodie, rf	24	3	7	.292	15	0	1	.938
McArdle, ss	22	3	6	.273	7	20	4	.871
Mohler, 2b	21	5	5	.238	13	21	1	.971
Melchoir	21	3	5	.217	18	1	1	.950
Mugdorff	34	3	7	.206	31	13	1	.977
Tennant, 1b	36	3	4	.154	77	3	2	.976
Zeider, 3b	4	1	1	.250	0	3	1	.750
N. Williams, c	7	1	1	.143	4	2	0	1.000
Willis, p	7	0	1	.143	3	3	1	.857
Berry, c	14	0	1	.071	29	2	0	1.000
Browning, p	1	0	0	.000	0	0	0	1.000
Corbett, p	3	0	0	.000	0	4	0	1.000
Griffin, p	3	0	0	.000	1	3	0	1.000

OAKLAND.

Player and position—	A.B.	R.	B.H.	Bat.	O.	A.	E.	Field
C. Lewis, c	11	1	4	.364	13	6	0	1.000
Boles, p	3	0	1	.333	0	4	0	1.000
Cameron, lb	25	3	7	.280	82	3	0	1.000
D. Lewis, lf	27	1	8	.296	7	0	0	1.000
W. Hogan, 3b	24	2	7	.250	11	19	0	1.000
Christian, 2b	20	1	4	.200	14	20	0	1.000
McCay, ss	23	2	5	.217	25	15	5	.889
La Longe, c	12	0	2	.167	20	7	0	1.000
Mohre, p	6	0	1	.167	0	5	0	1.000
Van Haltren, cf	26	2	4	.154	7	3	0	1.000
Murphy, rf	21	2	3	.135	2	0	0	1.000
Wiggs, p	7	0	1	.143	3	1	0	1.000
Tonneson, p	4	0	0	.000	0	5	0	1.000
Bridges, p	2	0	0	.000	0	0	0	1.000
Carroll, rf	4	0	0	.000	0	0	0	1.000

Kline Beats Dorbert.

BALTIMORE, May 17.—[Exclusive Dispatch.] Tonight's contest between Kid Dorbert of this city and Patsy Kline of Newark was an exhibition of a good game man playing the part of a human punching bag. Dorbert proved to be the punching bag, while Kline did the work. The bout came to an end in the seventh, when Dorbert, all in from the severe lacing that he had received, went into slum-

FAST COURSE.

BIG SPEEDWAY NEARLY READY.

INDIANAPOLIS RACE COURSE FASTEST EVER.

Greatest Track in World for Automobiles Is Claim of Promoters Who Expect to Pull Off International Contest There in Near Future. Fine Trophy Offered.

It is claimed that a speed of 100 miles an hour can be made on the Indianapolis Motor Speedway when that big two-mile course now nearing completion is dedicated. The speedway is to be fifty feet wide, with sixty-feet on the turns. The inside track is to be a road racing course thirty feet wide and thirty-eight feet on the turns, which are well banked.

The course, it is claimed, will be the safest and surest high-speed track in the world. The plat of ground on which it has been built is entirely level. It is so constructed as to grade off to the level ground, except where the turns are banks, and these grade off to the level. There will be no fence or buildings closer than 100 feet of the track.

The grounds contain 328 acres, and are located three and a half miles northwest of the center of Indianapolis. Railroads are making special arrangements to carry large crowds to the track on the opening day.

There are private training quarters for each entrant. He can store his car in his own little private garage and receive all the attentions possible anywhere. Special pains will be taken to make the motorist comfortable.

Three grand stands are to be built. They will have a seating capacity of 35,000. In addition there will be several club grand stands, with twenty individual stands, which will seat fifty each. There will be parking space for 1500 automobiles.

The track makes it possible for any manufacturer entering his machine in a race to prepare his machine for the struggle without leaving the course. The weak parts in the car can be found by going over the course, and repairs and alterations can be made at the track.

The track should be ready for use within a few days. The last touches are now being made. An effort is being made to pull off at least one international race on the track this year.

The Wheeler-Schebler cup, one of the handsomest trophies ever offered for a contest in America, is up for an international race. The promoters of this course are planning to hold such a meet some time during the fall.

AMERICAN POLOISTS WIN.

Alarm the British by Defeating Picked Team in Excellent Game.

[ASSOCIATED PRESS DAY REPORT.]

LONDON, May 17.—The Meadow Brook (Long Island) polo team today defeated a team made up of British players at Hurlingham, 8 to 4, and as a result the English players are fearful for the outcome of the contests in which the Americans are to compete next month for the American cup which has been held by Hurlingham since 1886.

The Americans played a wonderful game. M. Waterbury and L. E. Stoddard each scored two goals, while H. P. Whitney and L. Waterbury scored one goal each.

Trade That Pays.

Young men to learn to operate the linotype machine; a good trade that pays above the average. The Mergenthaler Linotype Company is installing over 100 linotype machines per month. That means just as many positions to be filled at good wages.

The Los Angeles Times has installed a large auxiliary plant, to be used in case of fire or accident, and has placed in charge an expert machinist and operator, making it possible for students who so desire to learn either trade (linotype machinist or operator) in from three to six months. For terms address THE TIMES-MIRROR COMPANY, or phone Main 8200.

WISE TALKS

BY THE "OFFICE BOY"

It matters little how long I stay
In a world of sorrow, sin and care;
Whether in youth I am called away,
Or live 'till my bones and pate are bare;
But whether I do the best I can
To soften the weight of adversity's touch
On the faded cheek of my fellowman—
It matters much.

No great thing—no pleasure-giving thing—has ever been erected without an enthusiastic love behind it. The joy to create is the keenest joy in the world. The pleasure that a Marlowe, a Sothern, a Maude Adams or a May Irwin gives to an audience is first and more intently expressed by the actor. The books, the poems, that have moved the world to laughter and to tears, to thought and to action, have come from hearts overflowing, and it has been a pleasure to give from the abundance. The truly beautiful things in buildings, pictures, statues, furniture and creative art were created by those who loved their work. The fortunes that are really bringing peace and true wealth to their owners are being builded by men who know the joy that comes from honest work. He alone fails who derives no joy from his labor—who has not found a work he can put his heart into. The Old Man gets his pleasure from selling good goods at popular prices without resorting to discounts or schemes. You can buy a suit, hat, shirt, necktie, or anything in men's wear in one of our stores and know you are buying it as low as it is possible for any firm anywhere to sell it, and if it fails to give perfect satisfaction, you are requested to return it. Can't we have your valued patronage? Either Store.

F. B. Silverwood

Five Stores:
221 South Spring
Broadway & 6th
Los Angeles
Bakersfield, Long Beach, San Bernardino.

For 50 YEARS Its Lively Sparkle—Exquisite Bouquet—Absolute Purity—have delighted the most critical tastes.

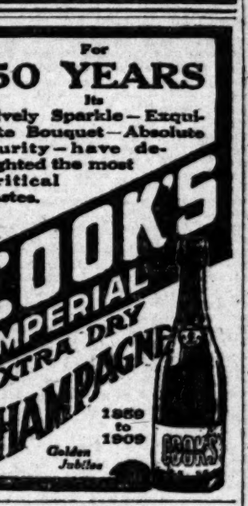

Maxwell

There is a lemon in the garden of love, but no lemon grows on the "Maxwell" plant.

CATALOGUE FREE
MAXWELL BRISCOE LOS ANGELES CO.
1325 So. Main St. L. A.

FILL COMMITTEE VACANCY.

Dean Cromwell Chosen to Act in A.A.U. Matters Relating to Registration.

The meeting of the special committee of the Registration Committee of the A.A.U. Commission that was to have been held last night at the Y.M.C.A. to go over the evidence submitted in the cases of the swimmers charged with professionalism, was postponed until Wednesday afternoon at 5 o'clock, on account of the absence of Kinter Hamilton.

George W. Braden, chairman of the committee, has secured Dean Cromwell of U.S.C. to fill the vacancy in the committee caused by the resignation of Father Martin of U.S.C.

Frank Holborow probably again will be given amateur standing. Several of the men accused of professionalism are practically sure to be suspended. The evidence in other cases was insufficient to warrant any action by the committee.

Papke and Langford.

SAN FRANCISCO, May 17.—Fight promoter James Coffroth has offered Billy Papke, who defeated Hugo Kelly here Saturday, $10,000 to meet Sam Langford in the Colma arena. The offer was made to Papke's brother and the date suggested was July 5. The offer was so unexpected that the Papkes were not ready to give a definite answer. Coffroth asserts that he will offer $5000 to Langford for his

Apperson — REO AND KISSEL KARS. LEON T. SHETTLER, 633 SOUTH GRAND AVENUE

Auto Supply Co. — Everything for the Auto—Make our Acquaintance & save money. 707 S. SPRING ST.

Auburn — and Premier Motor Cars with Style, Power, Speed and Durability. Schwaebe Atkinson Motor Co. Salesroom 1156 S. Main St. Garage Adams and Hill.

Baker Electrics — and Elmore Motor Car. THE ELMORE MOTOR CAR CO. 742-46 S. Olive St

Chalmers-Detroit — The Best Car Ever Built Under $2500. WESTERN MOTOR CAR CO. 727 So. Olive St.

Dorris — MOTOR CARS. BOSBYSHELL-CARPENTER CO., AGENT. 1226 S. OLIVE ST. LOS ANGELES, CAL. F2888 Main 1[illegible]

Durocar — A Home Product Sold Direct from the Factory. DUROCAR MFG. CO. 929 SOUTH LOS ANGELES STREET

Earl — ANGEL CITY AUTOMOBILE GLASS FRONT. NOW $60.00. EARL AUTOMOBILE WORKS, 1320 S. MAIN ST.

Empire — $750—The Cushion Tire Car that Rides Like a Pneumatic. 4-Cylinder—Magneto Ignition—Sliding Gears. NATIONAL AUTO CO., 1351 S. Main Street. 23898, Main 2[illegible]

Franklin — For Immediate Delivery. TWELFTH AND OLIVE. R. C. HAMLIN. F1735. Main [illegible]

Goodyear Tires — Everything in All Kinds of Tires. W. D. Newerf Rubber Co. 949-951 SOUTH MAIN STREET.

Haynes — Three Cars for Immediate Delivery. H. T. BROWN MOTOR CAR CO. F 5647 1136 SOUTH MAIN STREET Main [illegible]

Locomobile — Winner Vanderbilt Cup—Winner 24-hour Race Ascot Park—Winner 150 mile run, Ascot Park. L. A. MOTOR CAR CO. R. J. Leavitt Mgr. Pico and Hill St.

Lozier — The Most Popular Car Among Good Judges of Automobiles. NASH & FENNIMORE. 2414 WEST SEVENTH STREET. Phones: 54174—Temple 28

Matheson — THE WORLD'S FINEST CAR. P. A. RENTON, Distributor So. California. 1150-1152 So. Main St.

Mitchell — MOTOR CARS. GREER-ROBBINS COMPANY. 1501-5 SOUTH MAIN STREET. Broadway 5410—Home B5813

National — The All-Ball-Bearing Cars, 4 and 6 Cylinders. Guaranteed for life. $2750 up. Watch for the Gray Cannon Balls. NATIONAL AUTO CO. 1351 S. Main St. Home 23898; Main 2404.

Pierce — GREAT ARROW—W. E. BUSH, SO. CAL. AGENCY. Garage and Repairing. Home F 7901. 1227-29 S. MAIN STREET. Main [illegible]

Pope Hartford — SOME CLASS. Wm. R. Ruess Automobile Co. 1028-30-32 S. Main. F5839. Main [illegible]

Premier — and Auburn Motor Cars with Style, Power, Speed and Durability. Schwaebe Atkinson Motor Co. Salesroom 1156 S. Main St. Garage Adams and Hill.

Regal — Greatest of Light 4-Cylinder Cars, $1350 Factory Equipment. $1500 Fully Equipped. BIG 4 AUTOMOBILE CO. C. S. Anthony, Proprietor. 1203-5 So. Main St.

Rider-Lewis — The Greatest Car for $1000 ever Built. What we have all been looking for. Investigate the "Rider-Lewis Four" and you will buy it. NATIONAL AUTO CO. 1351 S. Main St. Home 23898; Main 2404

Stearns — KNOWN AS THE PALACE CAR BEAUTIFUL. The fastest, safest and easiest riding car on the market. STEARNS MOTOR CAR CO., 844 So. Olive St. Home 10927, Main 219[illegible]

Studebaker — The Car That ALWAYS MAKES GOOD. LORD MOTOR CAR CO. 1032-8 SO. OLIVE.

Thomas — Champion Stock Car of the World—the Little 6 Cylinder—Weight only 2500 lbs., $3000. THOMAS MOTOR CAR CO. 844 SOUTH OLIVE STREET. Home 10927, Main 2191.

Tourist — Come and See Them Made. A HOME PRODUCT. AUTO VEHICLE CO. TENTH AND MAIN STREETS

Velie — Quality of Material and Workmanship Unsurpassed. $1900 L. A.—GUARANTEED ABSOLUTELY. STANDARD MOTOR CAR CO., Twelfth and Olive Sts. F4826, Broadway 3[illegible]

Waverly Electrics — World's Standard. W. A. EVANS, Agent, 1676 W. Washington St., Los Angeles Cal. Home 72850. Sunset West 43[illegible]

White — STEAM CARS are now in their New Home, 806-816 SOUTH OLIVE STREET

Winton Six — Starts from the seat without cranking. No starting crank in front. Goes the route without coasting down hill. Mission Garage, 24th and Vermont

AUTO LICENSE LAW.

The new automobile license law of Pennsylvania, which will not go into effect until after December 31, 1909, makes it necessary only for a professional chauffeur or hired driver to take out a license to drive a car. In case of any violation of any act the registered number displayed on the car will be taken as prima facie evidence that the owner was operating the car. If the owner, however, under oath, proves who were driving the machine, the evidence coming from the registered number is overcome and the burden of proof shifted.

Rambler — Five-Passenger Car—$2[illegible] Equipped. The offset Crank Case, an important power

ECTORY
UBILES
SSORIES
AND KISSEL KARS.
T. SHETTLER
TH GRAND AVENUE
Everything for the Auto—Make
ur Acquaintance & save money
707 S. SPRING ST.
with Style, Power, Speed and
urability.
tkinson Motor Co.
St. Garage Adams and Main.
and Elmore Motor Car.
ELMORE MOTOR CAR CO.
742-46 S. Olive St
The Best Car Ever Built Under
$2500
WESTERN MOTOR CAR CO.
727 So. Olive St.
PENTER CO., AGENT
F5835
Main 1128
old Direct from the Factory.
CAR MFG. CO.
LOS ANGELES STREET
OBILE GLASS FRONT.
$60.00.
OBILE WORKS,
AIN ST.
ar that Rides Like a Pneumatic
ite Ignition—Sliding Gears.
L AUTO CO.,
23898, Main 2404
mediate Delivery.
TH AND OLIVE
HAMLIN
Main 405
rything in All Kinds of Tires.
D. Newerf Rubber Co.
31 SOUTH MAIN STREET.
r Immediate Delivery.
N MOTOR CAR CO.
TH MAIN STREET Main 7800
lit Cup—Winner 24-hour Race
ner 150 mile run, Ascot Park.
MOTOR CAR CO.
Pico and Hill Sts.
ong Good Judges of Automobiles
FENNIMORE
EVENTH STREET
4174—Temple 28
ORLD'S FINEST CAR.
A. RENTON,
ributor So. California.
0-1152 So. Main St.
BBINS COMPANY
TH MAIN STREET
5410—Home B5813
Cars, 4 and 6 Cylinders. Guaran-
$3750 up. Watch for the
y Cannon Balls.
TIONAL AUTO CO.
St. Home 23898; Main 2404.
SO. CAL. AGENCY
and Repairing
MAIN STREET. Main 8678
SOME CLASS.
R. Ruess Automobile Co.
1028-30-32 S. Main.
Main 7278.
e with Style, Power, Speed and
Durability.
tkinson Motor Co.,
n St. Garage Adams and Main.
Cars, $1350 Factory Equipment,
y Equipped.
OMOBILE CO.
1203-5 So. Main St.
t Car for $1000 ever Built. What
been looking for. Investigate the
is Four" and you will buy it.
NATIONAL AUTO CO.
ain St. Home 23898; Main 2404
PALACE CAR BEAUTIFUL.
and easiest riding car on the
market.
MOTOR CAR CO.,
Home 10927, Main 2191.
The Car That
LWAYS MAKES GOOD.
MOTOR CAR CO.
1032-6 SO. OLIVE.
the World—the Little 6 Cylin-
lbs., $3000.
MOTOR CAR CO.
OLIVE STREET.
0927, Main 2191.
nd See Them Made.
ME PRODUCT.
EHICLE CO.
D MAIN STREETS
Workmanship Unsurpassed.
NTEED ABSOLUTELY.
OTOR CAR CO.,
F4826, Broadway 3706.
World's Standard.
W. A. EVANS, Agent,
1676 W. Washington St., Los
Angeles Cal.
Home 72850. Sunset West 4312.
eir New Home,
OLIVE STREET
he seat without cranking. No
in front. Goes the route like
hid.
arage, 24th and Vermont
ere driving the machine, the
ce coming from the registered
er is overcome and the burden of
shifted.
Rambler Five-Passenger Car—$2400 Equipped.
ffset Crank Case, an important
power-producer.
K. COWAN, So. Cal. Agent.

SCIENTIFIC.

CHAMPIONSHIPS ARE AT STAKE.

Los Angeles Athletic Club Sparring Tonight.

Boxing Bouts to Continue for Three Days.

Decisions Permitted in All Amateur Contests.

Lively amateur boxing is expected to mark the second annual tournament to be held under the auspices of the Los Angeles Athletic Club and the sanction of the Pacific Athletic Association for the championships of Southern California at Turner Hall beginning tonight. Thirty-two entries have been received and the preliminaries are to be held tonight, the semi-finals tomorrow night, and the finals Thursday night.

The contestants are to weigh in between 5 o'clock and 7 o'clock this evening and drawings will then be held for places in the bouts. The men who do not compete tonight will be required again to weigh tomorrow night so that all of them will be within the weight limits of their respective classes.

Sam Coulter, the amateur lightweight champion, and Clark Jargstorff, who won first honors in the heavyweight division last year, are entered in the tournament. The champion scrappers in the other classes are not entered, either having turned professionals or retired from the game. Jimmy Hayes is expected to give Coulter a close fight in the 135-pound class. Greenwald, of the Los Angeles Y.M.C.A., is Jargstorff's only opponent in the heavyweight division and Eddie Robinson, who has been training the Y.M.C.A. men, believes that the champion will have a hard time in disposing of Greenwald.

THE FEATURE.

The bout between Charles Boscha and Frank McDaniels is expected to be the feature of the mix-ups in the welterweight class. Boscha is the fastest boxer in the Los Angeles Athletic Club. He is having a hard time getting down to weight, but he expects to be able to dry out today. McDaniels will not represent any club, but he has the reputation of being very fast.

George Blake is to referee the bouts and the names of the other officials, selected yesterday, follow: Judges, Percy Parker, James Morley, Capt. Ryan; timers, George Adair, T. T. Teas; clerks, Cliff Horne, Jay Welton, Chester Lawrence; announcer, George McKeehy.

DeWitt Van Court, who has promoted the tournament, says that the bouts in the classes in which there are the most entries will be held tonight. Eight or nine goes will form the opening programme. The bouts are to be of three rounds duration, the referee being permitted to order another round in case honors are even at the end of the regular time. The A.A.U. rules require that a decision be given in each go. Scientific boxing and not slugging counts in the amateur bouts. Harry Uytlenhove and one of his pupils are to give a fencing exhibition in connection with the boxing bouts tonight, and tomorrow night A. K. Clyne and George Isaacs are to wrestle.

THE ENTRY LIST.

The complete list of entries is:

Heavyweights—H. G. Greenwald, Y.M.C.A.; A. C. Jorgstorff.

Middleweights—Sidney O'Neil, unattached; Cliff Reuman, L.A.A.C.

Welterweights—Ivan Kahn, L.A.A.C.; E. A. Sheinick, Y.M.C.A.; D. V. Rivards, unattached; F. Barry, Broadway A. C., Henry Harris, unattached.

Lightweights—M. S. Scott, Y.M.C.A.; Jimmy Hayes, Y.M.C.A.; Floyd West, unattached; J. Beauchamp, Broadway A. C.; L. V. Nell, unattached, Sam Coulter, L.A.A.C.

Special Class (125 pounds)—Charles Boscha, L.A.A.C.; Wilson S. Turner, Y.M.C.A.; W. Felsman, unattached; S. Levingston, unattached; E. Clark, Broadway A. C.; W. Haister, unattached; Frank Daniels, unattached; Alfred Jones, unattached.

Featherweights—W. E. Coe, Y.M.C.A.; B. S. Silverman, Y.M.C.A.; H. Hutchins, unattached; John Mann, unattached; H. F. Armstrong, unattached.

Bantamweights—Fred Scholl, Y.M.C.A.; Rocco Urgo, unattached; Roy Snyder, L.A.A.C.

THE TEST.

BOOKMAKERS TO SKIP COUNTRY.

HOPE TO CATCH SUCKERS IN FAR-AWAY CANADA.

Professional Layers of Bets Find Experience of Metropolitan Tracks Too Dangerous to Their Bank Rolls and They Propose to Form Sure-Thing Trust.

[ASSOCIATED PRESS DAY REPORT.]

NEW YORK, May 17.—As soon as racing opens at Montreal, Toronto, Hamilton, Windsor and Fort Erie, many of the leading bookmakers who have been features of the New York tracks for years will take up their occupation there.

Announcement made at their club last night indicated they did not believe in their ability to make a living at the New York tracks this summer, because of the restrictions on betting and the limited number of racing dates.

It is believed the invasion of the Canadian tracks by New York bookmakers will drive the home bookmakers out of the field and will result in better times on those tracks.

After canvassing the results of the two days' experience on the Belmont track last week, the bookmakers last night seemed to be of the opinion that there was no money for them this year in New York.

Under the "oral betting" permitted by recent court decision, the bookmakers are able to accept bets only from persons whom they know personally and whom they can trust for a later settlement of their accounts. It so happens that most of the persons whom the bookmakers know are as well versed on the chances of the various horses to win as they are themselves. Therefore their chance to win is very small and from an exceptionally limited field.

RACES AT OGDEN.

BROOM HANDICAP FEATURE.

[ASSOCIATED PRESS NIGHT REPORT.]

OGDEN, May 17.—Fordello easily captured the Broom Handicap, with Mary F. and Rey del Mundo second and third, respectively. Watiere stumbled and fell in the stretch of the third race, and Liberto threw Jockey Herman at the barrier in the sixth, but neither horse nor boy were injured. Results:

Three furlongs, selling: Silver Grain, 110 (Sandy,) won; Fred Stone, 110 (Archibald,) second; Genova, 97 (Mondon,) third; time, 0:38. Wicket, Seagreen, Roberta, Charles J. Harvey and Endure also ran.

One-half mile, selling: Gene Wood, 114 (Archibald,) won; Priceless Jewel, 110 (W. Taylor,) second; Billy Bowlegs, 109 (Peak,) third; time, 0:53 2-5. Runa, Sir Preston, Happy Chappy and Kuropatkin also ran.

Five furlongs, selling: Bonfils, 114 (Borel,) won; Gabrielle, 114 (Sandy,) second; Cooney Neff, 114 (Sullivan,) third; time, 1:06 1-5. Bantrel, Alice Collins, Watiere, Hamilton Beauty and Pallas also ran.

Mile, Broom Handicap: Fordello, 112 (Borel,) won; Mary F., 101 (Archibald,) second; Rey del Mundo, 108 (Herman,) third; time, 1:47 4-5. Friar of Elgin, Woolen, Grotto and Severus also ran.

Five furlongs, selling: Platoon, 102 (Peak,) won; Mazapan, 100 (Baird,) second; Susie Gregg, 105 (Cotton,) third; time, 1:05 1-5. Napa, Antara, Gaga, Swaggerlator and Glendenning also ran.

Seven furlongs, selling: Surety, 107 (Manders,) won; King Brush, 107 (Mendon,) second; Markie Mayer, 110 (Borel,) third; time, 1:33 4-5. Oriflamb, Tavora, Liberto, Boloman, Patriotic and Tom Shaw also ran.

SILVERSTREAK WINS.

PARIS, May 17.—The Prix Herbeville at St. Cloud, was won today by W. K. Vanderbilt's Silverstreak. His San Pietro finished second in the Prix Plaisir.

Results at Louisville.

LOUISVILLE, May 17.—Racing results today were:

Six furlongs: Fulford won, Right Easy second, Bossorain third; time, 1:24 2-5.

Four and a half furlongs: Frank G. Hogan won, Slewfoot second, St. Denlor third; time 0:54.

Mile and twenty yards: Tom Hayward won, Greenbridge second, Mellow Mint third; time, 1:40 4-5.

Six furlongs: Colloquy won, Charley Eastman second, Jacobite third; time, 1:12 2-5.

Four and a half furlongs: Bobco won, Celleret second, Grace Dixon third; time, 0:54 2-5.

Mile and an eighth: Maid Militant won, Miss Lida second, Bonebrake third; time, 1:53 4-5.

NEW AUTO TRADE CLUB.

Proposes to Promote Good Fellowship Among New York Dealers and Manufacturers.

[BY DIRECT WIRE TO THE TIMES.]

NEW YORK, May 17.—[Exclusive Dispatch.] There is to be a meeting of automobile dealers and manufacturers Thursday and it is announced that the proposed Automobile Trade Club will be permanently organized. Many men prominent in automobile trade circles are behind the movement to form a club to promote good fellowship among dealers and manufacturers, and the club, if it becomes a reality, will take an important place in the local motor world.

At a previous meeting of the men behind the movement considerable enthusiasm was shown. Temporary officers were elected to work out plans for a permanent club and the result of their work will be made known Thursday night. The members of this committee are Theodore Nesbit, of the Mutual Auto Accessories Company, chairman; and Marcus Allen of the Empire Automobile Company, secretary; John J. Bush, National Auto Top Company; B. E. Brennan, R. I. V. Ball Bearings; and M. F. Luckenbill, Rutherford Rubber Company.

Everything points toward the incorporation of the club. It was said that the organization might not be successful because it would meet with antagonism from the New York Trade Club and the Automobile Club of America, but as the objects of the Automobile Trade Club are not similar in any way to those of other clubs it is scarcely possible that such a thing will occur. After the meeting there will be a dinner.

E.M.F. CHANGES.

Everitt and Metzger Drop Out and Flanders Becomes President of New Organization.

The Studebaker Automobile Company has contracted to purchase and market the entire output of the E. M. F. Company. Following the deal, in which Fred S. Fish and Clement Studebaker purchased the stock of Messrs. Everitt and Metzger, the arrangement was made whereby the South Bend concern takes over the entire output of the E. M. F. factory after September 1.

Half of this season's output of the E. M. F. factory was contracted for, and sold by the Studebaker concern. The cars have made such a record in this country that the Studebaker people worked the coup whereby they have corralled the coming season's entire output.

Walter E. Flanders retains his title as general manager of the E. M. F. Company. He has been one of the tireless workers of this concern since the start. Flanders, by the new move, however, adds to his office of general manager that of president of the newly-organized concern.

PICKS UP NAILS.

A novel machine is in use on a race course in France, for picking up nails or other bits of metal. Suspended from the axle are several electro-magnets which quickly draw up the particles of iron, thus protecting racing cars from tire punctures and resultant accidents to drivers.

PLENTY OF ROAD MONEY.

Advocates of good roads in Colorado are greatly encouraged by the passage of a State aid bill in which the sum of $150,000 will be appropriated from the State funds. The various counties will have twice that amount to spend on the roads, thus making a total of $450,000 to be spent in improving the roads next year.

THAT HYDE CASE.

James Hazen Hyde, the former New York insurance magnate, has decided to appeal from the sentence of one month in jail and a fine meted out to him by a French magistrate for running down a Paris taxicab, and ordering his chauffeur to speed away. The judgment against Mr. Hyde and the chauffeur leave them liable to arrest if found anywhere in France, and they can be kept in jail pending decision as to appeal. In consequence, Mr. Hyde's whereabouts is a mystery.

AUTOS PROMINENT.

Automobiles will play a prominent part in the Champlain Tri-Centenary celebration during the week of July 4, to commemorate the three hundredth anniversary of the discovery of Lake Champlain. The ceremonies will be jointly observed by the States of New York and Vermont.

ON MOUNTAIN TOPS.

The coming tour from Denver to the City of Mexico will be made literally among the mountain tops. Starting from Denver at an altitude of a mile above sea level and ending at the City of Mexico at an altitude of 8000 feet, at no time will the cars drop to an altitude below 3800 feet.

FOR TWO WEEKS.

JEFF SIGNS CONTRACT TO PLAY WITH THE SOX.

[BY DIRECT WIRE TO THE TIMES.]

CHICAGO, May 17.—[Exclusive Dispatch.] James J. Jeffries, pugilist, thespian and farmer, is now a full-fledged ball player and member of the White Sox team, having annexed his signature today to a two weeks' contract submitted by Charles Comiskey after he had considered the terms carefully.

Jeffries and Sam Berger arrived at the ball park this morning before any of the Sox players put in an appearance. The custodian of the clubhouse was apprised of Jeffries's coming and welcomingly invited him into the players' sanctum. A suit had been laid aside for the champion, but it was too small for Jeff's large frame and he had to content himself with wearing a pair of street trousers and an ordinary pair of shoes.

After Jeff and Manager Sullivan had played catch for several minutes, Sully thought he would play a trick on the fighter and ordered the infielders to take their positions for practice. He then sent Jeff to cover first base. Sully gave the players the order to throw wild at first so that James would have trouble in getting them.

It took a long time for Jeff to get onto the job which had been framed up on him, and when he finally did wise up he made Sullivan, who was catching at the plate, go through all kinds of acrobatic stunts to catch the ball. Few balls got by Jeff at first, for he managed to block them with his gigantic frame and made some fine one-handed stabs on wild throws.

"I've had enough," said Jeff as he threw down the glove and walked to the bat bag. "I want one of Isbell's heavy bats and then I'll show you how to line them out."

Fiene was sent in to pitch and the first ball the rangy twirler threw Jeff hit to left field on a line.

"Pretty good; I guess I'll fool a few of you high-salaried players. Put another up here," commanded the fighter.

Fiene wound up as if he were going to heave a fast one at Jeff. The champion set himself for another wallop, but Fiene dished up a slow curve which the Thespian missed a city block.

"I guess you fooled me on that one," he said. "But you can't do it again."

Fiene did not try any more curves, but laid them straight over, and Jim cracked every one.

"You're too easy for me. Put Walsh in there. I want to get a crack at his spitter."

Walsh declined, complaining of a sore arm, and Jeff threw down the bat.

FRIDAY'S CARD.

SEVEN ORDINARY BOUTS.

For the first time the Pacific Athletic Club will present a boxing programme Friday evening, in which a "main event" will be absent. There have been so many requests for a straight card, in which the best of the home brigade shall have a chance that Matchmaker Hancock has gathered together a bunch of fighters who, he believes, will give action from start to finish, and at the same time settle several disputes as to the merits of some of the aspirants for honors in the "near" championship classes.

The card will consist of seven events as follows:

Frankie Sullivan and Johnny Hogo, six rounds.

Steeple Jack Martin and Willie Mack, six rounds.

Mike Kutchos and Young Togo, six rounds.

Kid aBrnes and Hert White, six rounds.

Roy Rogers and Kid Myers, four rounds.

Norman Stone and Harry Housler, four rounds.

Kid Batt and Young Earn, four rounds.

Nelson Beats Corbett.

SCHENECTADY (N. Y.) May 17.—"Fighting Dick" Nelson tonight, before the American Athletic Club, bested Young Corbett. He landed at will, and chased Corbett all around the ring. Nelson forced the fighting, and at no time during the ten rounds was Corbett dangerous. In the last three rounds Nelson not only outpointed him, but had him absolutely at his mercy. He appeared overanxious and missed opportunities for a knockout.

FOR SCHOOLBOYS.

AMATEUR LEAGUES TO BE FORMED BY A.A.U.

TWO amateur baseball leagues are to be formed under the auspices of the local commission of the Amateur Athletic Union to promote the game among high school and college players during the vacation season.

At its last meeting the local commission decided to undertake the management of amateur baseball and yesterday C. B. Raitt, president, appointed a committee including the following-named persons to organize the leagues: John Brewer, Polytechnic High School, chairman; Oliver Best, Echo Playgrounds; Dr. Beach, Los Angeles High School; J. Johnston and "Red" Perkins, formerly the "demon organizer."

Perkins probably will bear the brunt of the work in forming the new leagues on account of his familiarity with the baseball situation.

The A.A.U. Commission believes that by organizing purely amateur leagues that many college and high school baseball players will have the opportunity to play summer ball without jeopardizing their amateur standing by competing with semi-professionals and others whose amateur standing is in doubt.

The new leagues will include all strictly amateur players who desire to enter and entirely new teams will be formed. It is probable that after the applications have been received from those desiring to enter the league that the special committee of the A.A.U. Commission will organize the nines and assign the players so that the teams will be about evenly matched.

Hunyadi János
Take half glass upon arising in the morning and enjoy good health all day
It is The Best Natural Laxative Water FOR CONSTIPATION

PERSONAL.

Mr. and Mrs. L. H. Dubois of Plainfield, N. J., are at the Alexandria.

Mrs. E. Salisky Smith and Master Stuart Smith of Denver are guests at the Van Nuys.

H. J. Prachman of Santa Rosa is at the Hollenbeck. He is the proprietor of a large vineyard.

B. W. Butler of Phoenix is at the Hayward. He is one of the leading members of the Territorial bar.

F. Errac, the virtuoso, is one of the guests at the Westminster. He is registered from New York City.

Mr. and Mrs. James H. Fleming of New York are registered at the Alexandria. Mr. Fleming is a capitalist.

Mr. and Mrs. Frank Mitchell and Miss Mitchell of Sydney, Australia, tourists, are staying at the Angelus.

Mrs. William MacCormack, wife of the dean of St. Paul's Pro-Cathedral, is seriously ill at the Good Samaritan Hospital.

Mr. and Mrs. M. D. Katz and Miss Irma Katz of San Bernardino are at the Lankershim. Mr. Katz is a prominent attorney.

Mrs. F. B. Ginn of Nordhoff is at the Lankershim. Mrs. Ginn owns considerable real estate in the San Joaquin Valley.

Dr. F. Plank of San José is at the Westminster. He is on his way home from Guaymas, where he has been looking at mining properties.

George W. Taylor and H. M. Stanley of New Orleans are registered at the Hayward. The young men, well known in business circles of the Crescent City, are enjoying a vacation in Los Angeles.

F. Klein of San Kalan Berandan, Sumatra, is one of the guests at the Angelus. Mr. Klein is an oil expert. He denies that he has come to Los Angeles for any purpose other than recreation.

Fred L. Presbrey, chief clerk at the Hayward and one of the best-known hotel men in the West, left yesterday to visit San Francisco for the first time since the fire. He will remain two weeks.

W. A. White of El Monte is a guest at the Nadeau. Mr. White was formerly Sheriff of Los Angeles county. He is preparing to start on an automobile tour as far north as Seattle and will also visit the Yosemite.

R. M. Tuttle of Needles, J. W. Walker of Fresno and E. J. Gibson of Winslow, Ariz., all Santa Fé division superintendents, who have been here for a conference, will return to their several headquarters this morning.

W. F. Callander, vice-president of the Home Savings Bank, left Sunday morning for Ottawa, Can., where he has been called on account of the severe illness of his mother. He expects to be gone about three weeks.

Dr. Dudley Fulton of this city will leave for the East today by way of Prescott, Ariz. There he will give a lecture before the Arizona State Medical Society. His next stop will be at Rochester, Minn., where he intends to visit the hospitals. Thence he will go to Atlantic City and attend the meeting of the American Medical Association, which is to be held June 6.

Dr. Beaman Douglas of New York is one of the late arrivals at the Alexandria. The doctor, who is one of the professors at the New York Postgraduate School of Medicine, is on a tour of the world, which expects to keep him away for about a year and a half. He will walk whenever practicable, and means to hike from here to San Francisco. He will also do much walking in Japan and India.

Count Louis Skarszynski, the Russian prohibition investigator, who has been looking into the condition of liquor traffic throughout the United States, and who has for several days been a guest at the Hayward, left yesterday afternoon for San Francisco. On the previous day he visited the Sherman Institute at Riverside and there delivered a lecture, at the invitation of the superintendent, to the 500 Indian pupils on the effects and usual evil results coming from overindulgence in liquor. He also addressed the Riverside Y.W.C.A.

A. Gartley of Honolulu is registered at the Lankershim. He is the manager of the Hawaiian Electric Company and has come to the States to investigate the automatic telephone system with a view to establishing a system of this character in Honolulu. He reports business in Honolulu benefited by the building of the new fortifications, which will cost, when finished, more than $3,000,000. Some of the big guns are already on the spot where they are to be mounted, and the battery at Waikiki is finished, while mortars are being mounted back of Diamond Head. The steamship line between Seattle and Honolulu is doing a thriving business, and the visitor suggests that Los Angeles might well begin agitating for a line out of this port before Seattle gets a monopoly on a profitable market for hay, grain and other products.

MRS. STIRLING BACK ON STAGE.

LONDON, May 17.—Mrs. John Alexander Stirling, a former American actress, from whom her husband secured a divorce recently in Edinburgh, returned to the stage tonight as a "show girl" in "Our Miss Gibbs" at the Gaiety Theater. In an interview she said that circumstances compelled her to return to the stage to earn a living. She also hoped to save a little money to meet expenses of appealing the divorce suit.

FIREBUGS BURN COTTON.

FORT SMITH (Ark.) May 17.—Fire here early today destroyed the Fort Smith compress and its contents of 5000 bales of cotton. Loss, $300,000, covered by insurance. The fire is supposed to have been started by an incendiary.

Trunk's Prescription for
RHEUMATISM
will cure any kind or any case of rheumatism on earth. It is absolutely infallible, if you will strictly follow the directions. It does not ruin the stomach or depress the heart. Price $1.50. For sale by The Off & Vaughn Drug Co., 352 So. Spring St., Cor. 4th. Mail orders receive prompt attention.

THE REAL BARGAIN CENTER OF LOS ANGELES
The 5th STREET Store
BROADWAY AT FIFTH STREET

Elegant Silk Dresses

A Wonderful Sale Today
Prices Away Below Regular Value

$18.50 and $22.50 Taffeta, Messaline and Foulard Dresses

$10.00

Your dressmaker would charge you more than this for the making. These are splendidly made of fine taffeta, messaline and foulard silk in the latest hipless styles. We have never had such a value. Dresses richly trimmed with lace and applique yokes, tucked and pleated. Colors are black, reseda, brown, champagne, rose and wistaria. Actual $22.50 dresses. Discriminating women will appreciate this magnificent saving today. Choice of over 100 at $10.00.

We claim that Franklin automobiles run with less tire trouble and less tire expense than any other automobile because we use larger tires for less weight.

The reliability question of automobiles is the tire question. The Franklin with its tire equipment is by far the most reliable automobile on the road today.

You may not mind the heavy expense, but you do mind the delay and annoyance of tire trouble.

Freedom from tire trouble with the consequent gain in reliability puts the Franklin in a class by itself.

Franklins have practically no tire trouble.

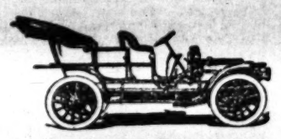

Model D, $2800, weight 2200 pounds

The tires on Franklin Model D are as large as used on other automobiles a thousand pounds or more heavier.

And all Franklins are a third to one-half lighter than water-cooled automobiles of equal ability.

R. C. HAMLIN,
12th & Olive Sts., LOS ANGELES, Calif.

Nine Men Can Each Have a Fifteen Cent Smoke for Fifteen Cents

Each of them will have a four-inch Havana Cigar. Rough looking but smooth smoking. Fragrant, delicious piece of leaf. Cobs are regular cigars of irregular shape with the regulation Havana Taste. You couldn't get anything else that's better. A YARD OF HAVANA (divided into four-inch lengths) is wrapped in each package of Cobs. Every dealer everywhere sells them and sells them as fast as he can get them. You can't find better than best—you can't get more than most—you can only keep on buying fancy boxes and pretty labels and pay ten to one for a lot of imagination.

FOR SALE EVERYWHERE

GEO. W. WALKER, DISTRIBUTOR, LOS ANGELES, CAL.

Special Rates to the East

TICKETS GOOD ON

May 13-14-20-21-22-31, June 1 to 14 to 19, 25 to 27; June 24 to 29 additional dates to St. Paul, July 1 to 7 August 9 to 13.

Make Berth Reservations Now

THROUGH TOURIST SLEEPERS

To Omaha, Chicago—Connecting cars to Boston and other Eastern points; every Tuesday, Wednesday and Saturday via San Francisco, Salt Lake City, Royal Gorge, Colorado Springs, Denver.

To Omaha, Chicago—Connecting cars to Boston and other Eastern points every day via Salt Lake City, Royal Gorge, Colorado Springs, Denver. Scenic Colorado by daylight.

To St. Louis—Every Monday via San Francisco, connecting cars every day.

Daily first-class sleepers via Salt Lake City and Denver.

See Seattle Exposition
Small Additional Cost

Going or returning via San Francisco beautiful Shasta scenery and Portland.

Tickets are good via St. Paul and Minneapolis to Chicago or to Chicago, St. Louis, Omaha and Kansas City via Denver.

Let me help you plan your trip either going or returning. Call on or write

Burlington Route
W. W. ELLIOTT
526 So. Spring St.
Los Angeles, Cal.

CARTER'S LITTLE LIVER PILLS. CURE SICK HEADACHE. Genuine Must Bear Fac-Simile Signature

SICK HEADACHE
CARTER'S LITTLE LIVER PILLS
regulate the Bowels. Purely Vegetable.
SMALL PILL. SMALL DOSE. SMALL PRICE

CARTER'S LITTLE LIVER PILLS. CURE SICK HEADACHE. Genuine Must Bear Fac-Simile Signature

Classified Liners.

Times Classified rates: The rate for ... "Want" ads. in The Daily Times ... 1c per word for each insertion; in the ... Sunday issue 1½c per word, each insertion; minimum charge, 25c; except under ... various classifications the rate for ... such is 10c per line, minimum charge ... as follows: "Society Meetings," "Personals," ... "Special Notices," Church Notices, Miscellaneous," and "Bath and Massage."

Liners" (Classified) advertisements for ... today's insertion received over the ... counter or by telephone after 11:30 o'clock ... Sunday nights will be inserted under ... heading of "Too Late to Classify."

Sunday real estate advertisements to be classified properly, must be in The ... office before 10:30 o'clock Saturday ... night. Rates 1½c per word.

The Sunday circulation of The Times ... exceeds 77,000 copies, and more "liners" ... are regularly printed in its columns than ... in the other Los Angeles newspapers ... combined.

In ordering your want advertisements, ... call up "The Times" any time of day or ... night and secure prompt and careful attention.

The Times cannot guarantee accuracy ... nor assume responsibility for errors or any ... occurring in telephoned advertisements.

THE TIMES will not be responsible for ... more than one incorrect insertion of any ... advertisement ordered for more than one ... time.

Advertisers should retain receipts given ... by The Times in payment for "Liners." ... No mistake can be rectified without ...

SPECIAL NOTICES—

"LINER" ADVERTISERS!

Rates ranging from June 1, classified advertising in The Times will be charged by the word at the established rate of 1c per word in the daily issue and 1½c per word, each insertion; minimum charge, 25c; except under various classifications the rate for such is 10c per line, minimum charge as follows: "Society Meetings," "Personals," "Special Notices," Church Notices, Miscellaneous," and "Bath and Massage."

"Liner" (Classified) advertisements for ... today's insertion received over the ... counter or by telephone after 11:30 o'clock ... Sunday nights will be inserted under ... heading of "Too Late to Classify."

Sunday real estate advertisements to be classified properly, must be in The ... office before 10:30 o'clock Saturday ... night. Rates 1½c per word.

The Sunday circulation of The Times ... exceeds 77,000 copies, and more "liners" ... are regularly printed in its columns than ... in the other Los Angeles newspapers ... combined.

In ordering your want advertisements, ... call up "The Times" any time of day or ... night and secure prompt and careful attention.

The Times cannot guarantee accuracy ... nor assume responsibility for errors or any ... occurring in telephoned advertisements.

THE TIMES will not be responsible for ... more than one incorrect insertion of any ... advertisement ordered for more than one ... time.

Advertisers should retain receipts given ... by The Times in payment for "Liners." ... No mistake can be rectified without ...

LADIES—
LADIES—
MACDONALD'S COLLEGE OF HAIR-dressing and beauty culture, you may have your service in manicuring, facial massage, shampooing, hair dressing, etc., done by daily lessons and like demand. ... Special calculations, covering a period of several months, develop the fact that the average number of words to the line are a fraction over seven. This basis for charge, therefore, will prevail after June 1. ... Cash "want" advertising has always been calculated by the word, and this regulation will not change the manner of handling it. ... The present "want" ad. rate has been in effect for many years, though the circulation of the paper, now more than 80,000 daily and 90,000 Sundays, has trebled during this period. ... No paper in the United States, rate considered, compares with The Times in "want" ad. service. ... THE TIMES-MIRROR COMPANY.

SPECIAL NOTICES—

"LINER" ADVERTISERS!

Rates ranging from June 1, classified advertising in The Times will be charged by the word at the established rate of 1c per word in the daily issue and 1½c per word, each insertion; minimum charge, 25c; except under various classifications the rate for such is 10c per line, minimum charge as follows: "Society Meetings," "Personals," "Special Notices," Church Notices, Miscellaneous," and "Bath and Massage."

"Liner" (Classified) advertisements for ... today's insertion received over the ... counter or by telephone after 11:30 o'clock ... Sunday nights will be inserted under ... heading of "Too Late to Classify."

Sunday real estate advertisements to be classified properly, must be in The ... office before 10:30 o'clock Saturday ... night. Rates 1½c per word.

The Sunday circulation of The Times ... exceeds 77,000 copies, and more "liners" ... are regularly printed in its columns than ... in the other Los Angeles newspapers ... combined.

In ordering your want advertisements, ... call up "The Times" any time of day or ... night and secure prompt and careful attention.

The Times cannot guarantee accuracy ... nor assume responsibility for errors or any ... occurring in telephoned advertisements.

THE TIMES will not be responsible for ... more than one incorrect insertion of any ... advertisement ordered for more than one ... time.

Advertisers should retain receipts given ... by The Times in payment for "Liners." ... No mistake can be rectified without ...

LADIES—
LADIES—
MACDONALD'S COLLEGE OF HAIR-dressing and beauty culture, you may have your service in manicuring, facial massage, shampooing, hair dressing, etc., done by daily lessons and like demand. ... Special calculations, covering a period of several months, develop the fact that the average number of words to the line are a fraction over seven. This basis for charge, therefore, will prevail after June 1. ... Cash "want" advertising has always been calculated by the word, and this regulation will not change the manner of handling it. ... The present "want" ad. rate has been in effect for many years, though the circulation of the paper, now more than 80,000 daily and 90,000 Sundays, has trebled during this period. ... No paper in the United States, rate considered, compares with The Times in "want" ad. service. ... THE TIMES-MIRROR COMPANY.

PERSONAL—
Business.

PERSONAL—
PROF. W. E. KING,
247 S. HILL ST. 247.
ASTRAL DEAD TRANCE SPIRIT PSYCHIC SEER AND PALMIST. SPECIAL READING THIS WEEK—50c—50c—50c—50c.
To receive the 50c readings you must cut this advertisement out and bring it with you. He gives dates, facts and figures, reliable and important advice. Call and he will guide you with certainty higher than human power; tells you the truth, good or bad. Predicted election of TAFT and defeat of BRYAN. HIS REVELATIONS ARE MOST WONDERFUL and acknowledged to be of the highest order; not made to satisfy idle curiosity, but intended to give those who seek the truth a permanent benefit. He does not cater to the superstitions of the ignorant, credulous people. If you are in doubt that he can and will perform all he claims, feel yourself invited to call and he will give you a more substantial proof of his marvelous power than you have before received from mortal.
HIGH CLASS PATRONAGE SOLICITED.
Readings daily and Sunday, 10 to 8.
Permanently located in his own home,
247 S. HILL ST. 247.
Between 2nd and 3d, near Angels' Flight.
PROF. W. E. KING. 19

PERSONAL—TO "LINER" ADVERTISERS! Starting from June 1, classified advertising in The Times will be charged by the word at the present established rate of 1c per word in the daily issue and 1½c per word, each insertion; minimum charge, 25c; except under various classifications the rate for such is 10c per line, minimum charge as follows: "Society Meetings," "Personals," "Special Notices," Church Notices, Miscellaneous," and "Bath and Massage."

"Liner" (Classified) advertisements for today's insertion received over the counter or by telephone after 11:30 o'clock Sunday nights will be inserted under heading of "Too Late to Classify."

Sunday real estate advertisements to be classified properly, must be in The Times office before 10:30 o'clock Saturday night. Rates 1½c per word.

The Sunday circulation of The Times exceeds 77,000 copies, and more "liners" are regularly printed in its columns than in the other Los Angeles newspapers combined.

In ordering your want advertisements, call up "The Times" any time of day or night and secure prompt and careful attention.

The Times cannot guarantee accuracy nor assume responsibility for errors or any occurring in telephoned advertisements.

THE TIMES will not be responsible for more than one incorrect insertion of any advertisement ordered for more than one time.

Advertisers should retain receipts given by The Times in payment for "Liners." No mistake can be rectified without ...

LADIES—
LADIES—
MACDONALD'S COLLEGE OF HAIRdressing and beauty culture, you may have your service in manicuring, facial massage, shampooing, hair dressing, etc., done by daily lessons and like demand. Special calculations, covering a period of several months, develop the fact that the average number of words to the line are a fraction over seven. This basis for charge, therefore, will prevail after June 1. Cash "want" advertising has always been calculated by the word, and this regulation will not change the manner of handling it. The present "want" ad. rate has been in effect for many years, though the circulation of the paper, now more than 80,000 daily and 90,000 Sundays, has trebled during this period. No paper in the United States, rate considered, compares with The Times in "want" ad. service.
THE TIMES-MIRROR COMPANY.

Classified Liners.

TED—
Purchases, Miscellaneous.

LADIES' AND GENTLEMEN'S ND CLOTHING, SHOES, VA- NWARE, BEDDING, FURNITURE, CHINA, GLASSWARE, ETC., RTING GOODS, ETC., AND TO PAY MORE THAN ANY CALLS PROMPTLY ATTENDED SUBURBAN CALLS WILL RE- OPT ATTENTION. PHONES 252.

W REED (REED AUCTION ...ess in connection with ... opened finest auction rooms in ...0 and 70 south Spring street. ...ods, furniture or merchandise ...sold on consignment. Telephones ... P2245.

...ERS COLGAN & CO., ...ngest second-hand store, ...710-712 S. SPRING ST. ...ce paid for any amount of house- ...ce furniture. MAIN 5951, F6951.

TO BUY OLD BUILDINGS OF ...ind. Room, 1001 Wilcox bldg. ...ads; job lots of hardware; old ...and copper; will pay highest cash ...LOS ANGELES SALVAGE CO., ...W. First st. Phone Main 7784.

...WILL PAY MORE FOR ...and household goods, office furni- ...ture, safes, etc., than anybody ...170 S. Spring. F1719; Bdwy. 1897.

...HOUSEHOLD GOODS, FURNI- ...ture in quantity, highest prices ...BRADLEY & BRADLEY, 30-32 ...Phone Main 1259, F1259.

TO BUY YOUR HOME OR OF- ...ture, showcases, etc.; highest prices ...SKEELS BROS., 314 S. Main. Main 8967.

...PRICE PAID FOR GOOD SEC- ...ondhand or gentlemen's clothing and ...BROADWAY 6134; HOME ...

...ANTIQUE JEWELRY, SILVER- ...ition plate, laces, old prints, pistols, ...ture, etc., at 414 W. SIXTH ST.

...PRICE PAID FOR GOOD SEC- ...ondhand or gentlemen's clothing and ...BROADWAY 6134; HOME ...

...TO PURCHASE THIS WEEK ...ewriting for any two machines ...ton, 324 TIMES OFFICE.

...TO BUY A CAMP WAGON, ALL ...traveling. PHONE SOUTH 980.

...I BUY FEATHER BEDS, FIVE ...address ENGELMAN, Main 7, box ...

...DIAMONDS, JEWELRY, ETC., ...ay or offer; fair dealing. H. ...Broadway, Room 1, 2d floor.

...DIAMOND SOLITAIRES AT A- ...elry and old gold. S. SCHEIN- ...

...DIAMONDS, OLD GOLD, JEW- ...at a price and a fair deal. S. ...ond, Jeweler, 356 S. Broadway.

...CASH PAID FOR FEATHER ...SAN PEDRO. Main 1140. Home 0

...TO PURCHASE AN INFANT'S ...PHONE Main ...

NTED—
Miscellaneous.

...A HOMELIKE PLACE BY THE ...onvalescents; mild nervous troubles ...keeping accommodations if needed ...home cooking; attentions of resident ...physician; prices reasonable. ...Cal. BOX ...

...LADY RETURNING TO CLEV- ...land desires May 31, would be ...to invalid or children for trip ...of 1909. Address P. box 113, ...

...YOUR STENOGRAPHIC AN- ...ng work. We also furnish com- ...pent help. EMPIRE TYPEWRITER ...STUDIO, 260 San Fernando bldg.

—PROPERTY OWNERS, NOTICE
...ant nice painting, tinting or ...ing? Call on or address ...PAINTER, 1024 W. 24th st. ...

— SECOND HAND CLOTHING
...air prices paid. Phone A2395, Main ...

— PAPERING, TINTING AND
...general jobbing. *PHONE ...

ST—
Furnished Rooms.

...NICELY FURNISHED ROOMS IN ...ern, first-class American plan fam- ...ome; heat, hot and cold running ...ms in every room; large grounds; ...ent location; billiard-room, ...onable. *Phone F1836. Broadway ...EL PLEASANTON, 1129 S. Grand ...

...PERCIVAL, 946 S. HILL. FUR- ...partments in the largest and most ...operated apartment house in the ...rooms, single or en suite, with bath ...also single rooms. Absolutely ...; desirable and centrally located ...tance. ...

...OUTSIDE ROOMS WITH KITCH- ...ette, $18 and $20; bath and telephone; ...and for light housekeeping; rooms ...for two. 321½ S. FLOWER. ...

...6. BUNKER HILL, ALL OUT- ...ide, $3.50 and $4 per week. ...ect for ladies or gents; no car fare ...phone and electric light; $1.50 up ...

...NEW HOUSE, BRIGHT, OUTSIDE ...rooms, $1.50 to $2 ...laundry; walking distance; cars ...to. TEN ETCH, 111 S. Figueroa. ...

...URNISHED ROOMS, 65 NEWLY ...rooms, running water, modern ...ce, $1c a day, $47 S. LOS AN- ...ET. Phone Main 4869. ...

...FURNISHED ROOMS, MODERN ...ly block; good house ...rooms, $15 month; single, $1.50 week ...AND AVE. ...

...HOTEL REVERE, 321½ W. 2ND ...adway. Kitchen furnished rooms, ...$1.75 and up. Bath, phone, ele- ...; housekeeping rooms. ...

...$1.50 WEEK, NICELY FURNISH- ...front room; 234 S. HILL. Hill ...ffice and Fourth. HOTEL ORR. ...

...—CASH PAID FOR FEATHER ...SAN PEDRO. Main 1140. Home 0 ...

...TO PURCHASE AN INFANT'S ...PHONE Main ...

TO LET—
Flats.

...TO LET—$25; MODERN FLAT, 5 ROOMS ...and bath, 1025½, 1023½ and 1021½ Dis- ...trict st.; 1015 W. First st. Apply 1017 ...Pass. Take Westlake car, get off ...Fremont ave., or call at 207 S. BROAD- ...WAY BLOCK, ASH. F. A. PARK. ...

...TO LET—$25; MODERN FLAT, 5 ROOMS ...and bath, 1025½, 1023½ and 1021½ Dis- ...trict st.; 1015 W. First st. Apply 1017 ...Pass. Take Westlake car, get off ...Fremont ave., or call at 207 S. BROAD- ...WAY BLOCK, ASH. F. A. PARK. ...

...TO LET—$12.50

Classified Liners.

FOR SALE—
City Lots and Lands.

FOR SALE—

FREE EXCURSIONS

—DAILY—
—FROM OUR OFFICE—
—TO—
MANCHESTER HEIGHTS.

Take Redondo car marked "Strawberry Creek" in front of our office, tell conductor to put you off at Manchester ave.

$60,000 has been expended in permanent improvements in this subdivision, in cement sparks and walks, grading, parkways all lined with beautiful California pine trees, a water system, which furnishes a bountiful supply, piped through all alleys, a $7000 church, and many nice homes going up. Don't wait until prices have climbed beyond your reach.

MANCHESTER HEIGHTS

is the most sought-for tract on the market today, and will soon be closed out. It lies at the southeast corner of Vermont and Manchester aves., high and sightly, commanding a superb view, with fertile, well-drained soil, and public school one block away. Make your selection before the best are taken.

—5C FARE—

The 5c fare, which has just been granted to the residents of

MANCHESTER HEIGHTS,

will cause great activity to homeseekers as well as speculators to put their money in this elected location. The elevation gives a clear view of the entire valley surrounding Los Angeles and of the mountains. Prices

$325 to $750.

Terms $25 down and balance at $10 per month. You will be surprised to find the large lots we are able to give you at these low prices. Call for free tickets and go out.

ANY DAY FROM OUR OFFICE.

OFFICE OPEN SUNDAY

TO GIVE FREE TICKETS.

Office A5374 Sunset Main 836.

GRIDER-HAMILTON-OSWALD CO.,
225 W. Second st. 18

FOR SALE—

A BLOCK

of 60 beautiful lots. High and sightly location. Level land. Streets 60 and 80 feet wide, all improvements made. Car line to property (5c fare). Only twenty minutes running time from Broadway and Third. Handsome new building will bring these lots within 15 minutes of 7th and Broadway. This property will double in value just as surely as this ad is completed and in operation.

PRICE $25,000.

ONLY $416.66 A LOT.

OWNER WOULD RETAIN
EIGHT LOTS,
AND SELL BALANCE FOR
$20,000.
$26,000.
52 LOTS.
ONLY $384.61 A LOT.
OR WOULD JOIN IN A
SUBDIVISION AND
SELL HALF BLOCK FOR
$12,500.

REMEMBER THESE FIGURES
INCLUDE
OVER $5,000
OF STREET WORK.
A PRACTICAL BUILDER CAN MAKE
$50,000.
MINES & FARISH,
353 S. Hill st.,
Sole Agents.

FOR SALE—

PUT YOUR MONEY
INTO THE REAL THING.
HOME LOTS WORTH HAVING.

Oxford Square lots are without any exception the most attractive, the most desirable, best improved, the best situated and the cheapest on the market at the price. Overlooking the beautiful Wilshire district and surrounded by handsome homes, these lots will ever continue to advance in public estimation.

Only 20 minutes from the shopping district, with asphalt drive leading direct to the business section for car fare. Highly improved streets and avenues; cement walks, curbs and gutters; wide parkings with flowers, shade trees and large palms planted. Swept by ocean breezes, yet in the heart of Fourth and Broadway in 20 minutes. Houses already built of the better class and all future dwellings restricted. Price extremely low considering that values are very high and always going higher.

IF YOU WISH THE BEST
GET IT WHILE YOU CAN.
LOTS $21 FEET DEEP—$1000 TO $1800.
TERMS CONVENIENT. ARRANGED
OR WILL BUILD TO SUIT.
EMIL FIRTH.
239 W. Fourth st., bet. Broadway and Hill.
"You're safe at Firth's."
Home A5305. Main 2543

FOR SALE—

HIGH LOTS AT LOW PRICES.

STRICTLY RESIDENCE SUBDIVISION
ON HIGH GROUND,
AT CRESTMONT,
The Smiley Heights of Los Angeles. High and sightly lots affording a most superb view of the mountains and the city, with the sea plainly in sight in the distance. The broadest section of the entire valley surrounding Los Angeles and of the mountains. Ideally suitable for high-class homes; excellent car service; 5c fare. Improvements the best. Oil boxed, graded avenues, cement walks and curbs, and the most beautiful flowers in wide parkings.

IF YOU LIKE NICE VIEW, PURE AIR, AND ELEGANT SURROUNDINGS, CRESTMONT IS THE PLACE FOR YOU.

PRESENT PRICE OF LOTS LOWER THAN EVER THEY WILL BE AGAIN AND TERMS TO PLEASE.

$700 AND UP.

EMIL FIRTH.
239 W. Fourth st., bet. Broadway and Hill.
"You're safe at Firth's."

Home A5305. Main 2543.

Office corner Golden Gate ave. and Crest blvd.

FOR SALE—

LOT BARGAINS.

Bungalow lot, Arlington Heights, for $1000. If this and you are sure to buy.

Corner on Seventh ave. and Grant st., 80x $1600, easy terms.

East front, Seventh ave., $1400, 50x150.

East front, Sixth ave., $1250.

Corner on Washington st., $1800.

Norton ave., bungalow lot, $1150, and one the best bargains; 60x150 in an excellent neighborhood, close to Pico and 14th st. car line, adjoining lots held at $2000, but for a week we can sell one for $1450 on terms. Owner needs a little money.

H. R. COWAN & CO.,
124 W. Sixth st. 'Phone F6276.
Main 3483. Branch office, 1001 Arlington st.

FOR SALE—IN ORDER TO GET A $6000 house started in the near future on Andrews ave., in Westlake District, within one-half block of Bimini carline, we're going to compel you to have the 50-ft. lot by offering that for $1500 cash, if you'll build. This is not one-half price and you'll say it's a big snap at full price, $3000, which an Adjoining will cost you after this house is built. Get your home for a builder, for an investor to build, no such offering we believe is offered in Los Angeles. 2 carlines pass near by. 60-foot street, 10-foot cement walks, 30 foot parking, all set to Sequoia trees. An exclusive street with high restrictions extending both east and westerly overlooking Sunset Park. If you want to save this $1500 see MR. McLATH, with STRONG & DICKINSON, 147 S. Broadway.

FOR SALE—
Lot, 50x150, Boyle Heights, east of Indiana st., $325.
Lot, 50x140, level and good soil, same location, $325.
Lot, 50x140, east front, cement work all in, $375.
East front level lot, 2 blocks from Euclid line, cement work and street work all in, $525.
Excellent corner, 50x150, 2 blocks from car, $650.
We can sell you one of above lots, $25 cash and $7.50 per month. If you are looking for an investment or a home site, see me.
E. E. JONES, 320 Pacific Electric Bldg., Sixth and Main sts.
Home 10345, Broadway 2468.

FOR SALE—
BUY SOUTHWEST, MONETA AVE. WAY, WATER IN.
LEVEL LOTS, 5C FARE.
PRICE $75 UP; NO CASH; $10 MONTH.
PRICE $75 UP; $10 CASH; $10 MONTH.
NEVER PAY RENT. MAKE A START AND OWN YOUR OWN HOME.
LOT IN NOW AS $25 ADVANCE WILL BE MADE MONTHLY ON EACH LOT. NO SUCH CHANCE AGAIN.
SEE OUR R. HILL, 147 S. BROADWAY.

FOR SALE—
City Lots and Lands.

FOR SALE—

RAMONA ACRES.
RAMONA ACRES.

Every acre a corner, with all city improvements; gas, sidewalks, purest water, healthy elevation and without any exception the choicest suburban property close to Los Angeles. Building restrictions $1500 to $2500. Terms $25 down, $15 monthly. If you want high-toned acre lot for a residence secure one of these. Price $1000 and up. Running time of cars 20 minutes; fare 6½c by book.

See GEO. W. MOORE,
322 Pacific Electric Bldg.
Home 10345. Office open Sunday, 9:30 to 2:30. Broadway 2468.

FOR SALE—

BIG WILSHIRE SACRIFICE.

$2850—Cahuenga blvd., between Wilshire and 6th; highest lot in block; adjoining fine improvements on Wilshire blvd. corner; worth $3500; size 66x130.

$4750—Takes 115x150, east front on St. Andrew's, between 6th and 7th; this makes two big buys and is $1000 below market.

ARTHUR W. KINNEY CO.
113-18 Mer. Trust Bldg. A5242. Main 3233. 18

FOR SALE—BUY NOW—SOUTHEAST.

CLOSING OUT TRACT AT BARGAIN PRICES. FINE BIG LOTS ON CAR LINE. 5-CENT FARE; TRACT BUILT UP; 5 MINUTES FROM CENTER. TAKE WATTS CAR ON MAIN TO 36TH. SEE AGENT. ONLY $475 EACH. ALSO THREE NEW FOUR-ROOM CALIFORNIA HOUSES, READY TO MOVE INTO; $1050 TO $1250; EASY TERMS. GUS B. HILL, 147 S. BROADWAY, WITH STRONG & DICKINSON. MAIN 1273. HOME A2722. TRACT OFFICE SOUTH 1693.

FOR SALE—$175 TO $500. TERMS ONE-tenth down and $5 per month; large lots in the highlands between Garvanza and Eagle Rock. This is the highest and most healthful location reached by 5-cent fare; altitude 750 to 900 feet; decomposed granite, soil; no adobe, splendid water piped; picturesque location in the foothills. Take yellow Garvanza car on Main street, market Eagle Rock avenue, and go to end of line. CRITES, MYRS & KULLI.

FOR SALE—THREE MORE FINE HOUSES just being completed on Rampart blvd., but we can sell a 50x140-ft. lot to one who'll build another $2000 home for $375 cash, which is 25 per cent. discount from an already low price of $2500. Rampart blvd. is a 120-ft. macadamized street, a real show street and sewer is included. Build among beautiful homes, have the advantages, about 15 minutes to Broadway. See MR. McGRATH, with STRONG & DICKINSON, 147 S. Broadway.

FOR SALE—$1000 LOTS FOR $600.
CUT PRICES FOR ¼ CASH.
GO SEE THESE TAKE PACIFIC BLVD. CAR AT 4TH AND BROADWAY AND GET OFF AT 38TH ST.; DON'T PAY RENT; OWN YOUR OWN PLACE. 5C FARE. SEE TRACT AGENT, JACK DOYLE, TEL. BROADWAY 2306. GUS B. HILL, SALES MANAGER, WITH STRONG & DICKINSON, 147 S. BROADWAY. MAIN 1273. HOME A2722.

FOR SALE—

SEE THESE AT ONCE.
THEY WON'T LAST LONG.
GOOD STORE OR RESIDENCE LOTS.
CAN SELL FINE LOT AT 32 33D ST. AND HOOPER AVE. CAR LINE FOR $1650; ALSO FINE COR. FOR STORE FOR $1500. GUS B. HILL, 147 S. BROADWAY, WITH STRONG & DICKINSON. HOME A2722. MAIN 1273. TRACT SOUTH 1693.

FOR SALE—

SNAP.

A corner acre lot, with cement curb, sidewalk and street graded, for $300 less than adjoining lots, 20 minutes from Sixth and Main. On this acre you can have every convenience of a city. Terms $50 down and $20 per month. Take Covina car to Ramona, get off at Garfield ave. Bring your wife.

W. H. SHAW.

FOR SALE—

$1500—WILSHIRE LOT—$1500.

East front, middle of block, between Wilshire and Sixth, 50x150 to alley; high ground; no fill; lot sold for this 2 years ago. OWNER, 10125, or Main 5045.

FOR SALE—BARGAIN LOT 40x130 ON 54TH near Vermont; $300 cash, balance monthly payments; price $775. This is $75 less than any lot around. On car line, also near Vermont car line. See owner, C. P. GOODRICH, 1154½ N. Main. A3399.

FOR SALE—

I have for sale a number of lots in Southwest and will build to suit buyer.

Phones, Homes 10701. 1004 Security Bldg.

J. B. WALKER.

Sunset, Main 1004.

FOR SALE—EAST WILSHIRE,
½ ACRE.
Near Griffith Park, only $750; snap. BROADWAY REALTY CO., 519 O. T. Johnson Bldg. Main 1230. A6380.

FOR SALE—

10 acres on Vermont ave. A sightly location for country home; easy terms; will consider West Pico st. property in exchange. H. J. WOOLLACOTT & SON, A5641. 20

FOR SALE—HAVE 2 LOTS, 60x190, EAST fronts, $450 each; only $50 worth down; P. J. MOREY, with R. B. DICKINSON, 331 S. Hill st. Main 88. 20

FOR SALE—A FINE IMPROVED LOT, fenced, in garden, chicken corral, good neighborhood. Call at 1268 E. 55TH ST. 18

FOR SALE—EAST FRONT LOT ON OLIVE st., near 3rd, 60x165, at a big bargain for cash. OWNER, A1896, Main 5295. 19

FOR SALE—$500 LOT ON WEST 27TH; going East; less than cost; act immediately. OWNER, A2194, Main 2920. 20

FOR SALE—
Acreage for Subdivision.

FOR SALE—

VERY SPECIAL.
LOOK AT THIS. 5c FARE.
20 ACRES (120 LOTS) ON MONETA AVE., NEAR MANCHESTER AVE., ON REDONDO SHORT LINE ELECTRIC; WATER IN; PLATTED; 5c FARE; CAN BE SOLD ON EASY CONTRACT; LONG TIME, 6 PER CENT. FINE FOR INVESTMENT. BUILDING COMPANY OR TRACT BUYERS, SEE OR TELEPHONE GUS B. HILL, WITH STRONG & DICKINSON, 147 S. BROADWAY. MAIN 1273. A2722.

FORTY ACRES READY FOR SUBDIVISION, on the electric line to Covina; water; make an offer inside of 10 days; no agents. Address OWNER, G, box 17, Times Office. 26

FOR SALE—
Business Property.

FOR EXCHANGE—
ARE YOU SEEKING AN
INVESTMENT
FOR
$20,000?

It's an apartment house proposition in the swell close in Westlake district.

THE LOT is beautifully located, high, sightly and attractive.

THE BUILDING would be absolutely new and up-to-date (63 rooms.)

THE TENANT first-class in every respect.

LEASE—bonded—five to ten years.

RENT, $4000 a year.

14 per cent. on the investment.

INCOME—INVESTMENT—SPECULATION

You cannot lose.

See us at once.

MINES & FARISH,
353 S. Hill st.

FOR SALE—
LOT ON PICO STREET.

WEST PICO STREET.
WEST PICO STREET.
FOR $3750.
FOR $3750.
TERMS.
Business Lot.
Stores all around.
Lot 40x134½.

Must be sold at once.

DON'T DELAY, IF YOU WANT A
REAL BARGAIN.

E. F. KOSTER, with
W. I. HOLLINGSWORTH & CO.,
314 Wilcox Bldg. Home 10777.
Main 1362. 18

FOR SALE—
BIGGEST BARGAIN IN
ALL HOLLYWOOD.
IN THE HEART OF THE
BUSINESS DISTRICT.

And on the main thoroughfare.
An extra large lot.
$17,000.
$17,000.

WE WILL GUARANTEE A RENTAL
INCOME OF
$1800 A YEAR.
$1800 A YEAR.
THIS DEMANDS QUICK ACTION.
MINES & FARISH,
353 S. Hill st.

FOR SALE—THERE IS A LOT ON FLOWER st. just south of Third, that can be bought for $50 per front foot, less than any other lot in the block, and there is not a better lot in the block except the corner of 24 and Flower. If that is any inducement to you, see me at once.

C. FLOYD, 215 Mason Operahouse. 18

FOR SALE—VALUABLE BUSINESS CORner, $5000; owner must sell. Look this up; a fine investment; lot 101x130; two modern cottages on the property; income at present $25 month. Additional ground for cottages or stores. Phone SOUTH 1423. 19

FOR SALE—80 FEET ON FLOWER STREET

FOR SALE—
Business Property.

FOR SALE—BEST BUSINESS BARGAIN southwest; 50x160, unrestricted, south side Jefferson, 80 feet east of Hope; $5000. Owner, HOME S2337. 21

BUSINESS INVESTMENTS—
$1000 or More.

IF YOU WANT A STAPLE
6 PER CENT. CUMULATIVE INVESTMENT
and half of the surplus earnings
in addition to the 6 per cent.,
call and see us.
RICHARD SIDNEY GRANT,
BEACON LUMBER COMPANY,
406 Severance Bldg., 6th and Main. 23

RESPONSIBLE FIRM, NEEDING ADDITIONAL facilities, will pay 10 per cent. net rental, take lease, either 3 or 5 years; party putting up building; about $4000 needed. Address J. box 176, TIMES OFFICE. 19

CONTRACTORS—
And Builders.

IF YOU WANT A WELL-BUILT
HOUSE AT MODERATE COST, SEE US.
WE WILL DESIGN YOU A HOME TO
COST AS MUCH OR LITTLE AS YOU
WISH.
WE TAKE ESPECIAL PRIDE IN THE
STYLE AND CHARACTER OF OUR
WORK AND MAKE A SINCERE EF-
FORT TO PLEASE.
BEFORE YOU BUILD, WE INVITE
YOU TO CALL AT OUR OFFICE AND
LOOK OVER OUR PLANS.
F. W. WITTE & CO., CONTRACTORS,
327-28 SAN FERNANDO BLDG.,
FOURTH AND MAIN.

M. S. YEAGER & CO.,
328 and 329 Central Bldg.
FREE. FREE. FREE. FREE.

Plans and specifications for cottages and bungalows absolutely free.

$250 up builds 4-room California bungalow, painted, papered, porcelain plumbing; $550 to $800 builds artistic modern 5-room bungalow, $900 to $1100, 6-room; $1200, 1½-story.

LOWEST PRICES, CASH OR TERMS, on all classes of houses. Work guaranteed; bonds furnished. References—300 satisfied customers. Bring your plans for free estimates.

M. S. YEAGER & CO., 328-329 Central Bldg., 6th and Main. Main 72, F5182. 20

F. J. LEAVER & CO.,
CONTRACTORS AND BUILDERS.

$40 up builds California houses.
$100 builds 2-room bungalow; 4 rooms, $300.
$490 to $800 builds artistic 5-room bungalow.
$900 to $1100 builds swell 6-room bungalow.
$1200 to $1800 builds 1½-story 7 and 8-room houses.

We own our own lumber yards, furnish good materials and workmanship and absolute security. Over 500 houses built.
We lower all bids, city or country.
Loans obtained if lot is clear.
Complete drafting department run in connection with our business. All plans free.
Offices—217-218 SAN FERNANDO BLDG.,
S. E. corner 4th and Main. Main 2748.

BRING US YOUR SKETCHES FOR FREE ESTIMATES.
BLUE PRINT BUNGALOW BOOK—$1.

We are builders of up-to-date bungalows and fine residences. Also brick buildings. Handsome bungalows, $1250 to $3000. Very pretty 6-room, 1½-story, $1350.

W. G. HANSON BUILDING CO.,
516-518-525 Mason Bldg.

21 S.E. Cor. Fourth and Broadway.

WE SPEND LESS FOR ADVERTISING AND put more into your house. If you want a good house built cheap, or a cheap one built good, see us. Free plans; money furnished to build with.
THE IDEAL CONSTRUCTION CO. (Inc.)
230-31 San Fernando Bldg.
F6423. Main 6423.

IF YOU ARE GOING TO PAINT OR PAPER or want any carpenter work done, give us a trial. Phone F1264. 565 S. Flower. BUTLER & BROWN. 24

BLUE PRINT PLANS TO ORDER; 5 ROOMS $4. ANGELUS DRAFTING CO., 217 San Fernando Bldg., 4th and Main sts. Main 5748. 24

A. W. HOLWAY, 622 L. A. TRUST BLDG. A5180. Construction work, plans, specifications, typewriting. 20

IF YOU ARE GOING TO BUILD, JACKson can save you money. 211 COPP BLDG. 19

HOTELS—ROOMING-HOUSES
For Sale, Exchange or Wanted.

FOR SALE—OR EXCHANGE—BY
H. C. DECKER. H. C. DECKER.

ESTABLISHED OVER 20 YEARS ON THE PACIFIC COAST. ALWAYS RELIABLE. EXCLUSIVE HOTEL APARTMENT HOUSE, BUSINESS AND EXCHANGE BROKER. 452½ S. BROADWAY, LOS ANGELES. PHONES—MAIN 4177; HOME F2228.

EXCHANGE FOR VACANT OR IMPROVED property, 2 HOTELS, 4 apartment houses and ten rooming-houses. What have you to offer?

7-room house, ¼ cash $300
70 rooms, clears $300, exchange $4100
18 rooms, only $700 ..... $700
10 rooms, fine barga $425
10 rooms, good furniture $250
36 rooms, exchange $1200
42 rooms, modern $3500
Flat, 9 rooms, transient $450
42 rooms, sunny, corner, for real estate. $3000
Apartment house, new, payments $3500
27 rooms, new, good payments $1200
17 rooms, new, just finished $1400
28 rooms, must sell, offer wanted $3500
Flat, 7 rooms, worth $800; price $400
Hotel, European plan, exchange, where $25000
27 rooms, owner wants lots $1000
Apartment house, 100 rooms $12,000
10 rooms, on Hill, transient, reduced to $800
18 rooms, W. Second st., only $1000
40 rooms, best corner in the city $2000
11-room flat, for large house $650
8 rooms, near Hamburger's $375
15-room, exchange for house or lot $1500
Rent furnished, flat, new $50
500 OTHER BARGAINS, ALL SIZES AND PRICES, ALL LOCATIONS.
500 EXCHANGES, HOTELS AND REAL ESTATE.
CALL ON DECKER, 452½ S. BROADWAY. 18

FOR SALE — FURNISHED ROOMING-houses, hotels and apartment houses; full good paying people; some awful sacrifices; large and small; $1000, $1250, $2000, $2500, $3500, $4500, $7500 and upward. Come get list reliable good places, sold at less than one-third real value; also have 50 rooms, furnished rooming-house, hotel, close in, West Broadway, to exchange for house, lots or close in acreage. See largest general dealers. See PHOENIX REALTY CO., 202 and 204 Grant Bldg.

FOR SALE—
Leasehold interest to large apartment building; located in most desirable part of Broadway, including fine and complete furnishings. Average net monthly profit $500; terms liberal; ill health cause for retirement. SCHLOESSER & BARNETT, sole and exclusive agents, suite 222-23 Central Bldg. 'Phone F2350. 19

FOR SALE—
Biggest snap ever offered, 55-room modern apartment house, close-in, west side; Marshall-Stearns fixtures; cheap rent. Owner must go to San Diego. Will sacrifice; price $2500. A4691. AMBROSE L. HAMELL CO., Main 5567. 536-547 Douglas Bldg. 19

FOR SALE—I HAVE FOR SALE A ROOMing house that I will sell for $2250, that is clearing a little better than $300 per month and has a good lease. I also have 2 acres with 8 room house on the Venice short line; street on 2 sides, fruit, flowers, etc., well, mill and tank, for good rooming house.
J. C. FLOYD, 215 Mason Operahouse. 18

FOR SALE—LEASE AND FURNITURE OF FIRST-CLASS APARTMENT HOUSE of 22 rooms; in the very best part of W. SEVENTH STREET.
O. C. EDWARDS, 230 W. 1st. 18

FOR SALE—20-ROOM HOUSE, WORTH $1600; finely located; finely furnished; at quick sale, $600; at this price must go at once; $200 will handle, balance terms. Inquire 321½ W. SECOND ST., room 8, 10 to 12. 18

FOR EXCHANGE—24-ROOM APARTMENT house and furniture; value $9500; want ranch near by. R. O. GARDNER, 210 Mercantile Place. F8368, Broadway 4885. 18

FOR SALE—18-ROOM HOUSE; RENT $45; lease; right in business center; $350 takes it. Come early. ROOM 303, Wilson Bldg., First and Spring.

FOR SALE—$175; FURNITURE OF 9-ROOM rooming-house; owner going East. 432 TEMPLE ST. 18

FOR SALE—ROOMING HOUSE AT A BARgain, 10 rooms, fine location; owner. 846 S. FIGUEROA. 18

FOR SALE—21-ROOM ROOMING-HOUSE; new and close to Central Park. 613½ WEST SIXTH ST. 18

FOR SALE—
Country Property.

FOR SALE—ALFALFA, FRUIT OR DAIRY land in the new German settlement near Wasco, Kern county; plenty water, from $5 per acre up. JOHN BROWER, 417 Santa Cruz st. Phone Main 9187. 20

FOR SALE—WE WANT BUYERS FOR ALfalfa ranches, large and small, on favorable terms; also grain and stock ranches. HAIGHT & PRESTON, 408 Lissner Bldg. 19

FOR SALE — CALIFORNIA COUNTRY

FOR SALE—
Country Property.

FOR SALE—
BIG VALUE FOR SMALL MONEY.

An elegant 10-acre ranch in the very pink of condition, near good town in Orange county; every foot the very best of sandy loam soil; nearly all in full-bearing walnuts, balance in nearly every kind of fruits grown in California. Peaches, pears, apricots, oranges, lemons, apples, figs, grapefruit, etc.; an abundance of cheap irrigating water, improved with good 5-room house, bath, hot and cold water, fireplace; not an expensive house, but good; good barn and full equipment of poultry; incubators, brooders, pens, etc.; 150 thoroughbred Buff Orpington hens, 2 fine cows, good young horse, surrey, spring wagon and all farming implements. This property belongs to eastern parties and we are ordered to sell the ranch. Price for everything only $8000, $1500 down, balance time. FOR THIS AND OTHER GOOD BUYS, SEE
ORANGE COUNTY REALTY CO.,
206 Wilcox Bldg., Second and Spring.
Tel. Main 589, A6592. 18

FOR SALE—

CALIFORNIA LAND
ONLY $12.00 PER ACRE.
36,500 ACRES, AS A WHOLE,
ON MAIN LINE OF PACIFIC R.R.
MIDWAY BETWEEN
LOS ANGELES AND SAN FRANCISCO.
ABUNDANCE OF WATER FROM
THREE RIVERS.
20,000 ACRES TILLABLE AND LEVEL.
SPLENDID SOIL AND CLIMATE.
NO ALKALI.
ENOUGH OAKWOOD ON PLACE
TO GO A LONG WAY TOWARD PAYING
FOR PROPERTY.
SPLENDID OIL INDICATIONS.
SEVERAL STRONG OIL COMPANIES
READY TO DRILL ON ROYALTY BASIS.
TOWNSITE POSSIBILITIES.
WITH RAILROAD JUNCTION.
5000 TO 7000 ACRES
COULD BE PLANTED TO ALFALFA.
ENTIRE PROPERTY FOR
COLONIZATION AND SUBDIVISION.
WRITE, TELEPHONE OR CALL
FOR FULL PARTICULARS.
WRIGHT & CALLENDER CO.,
403 S. HILL ST.

FOR SALE—BEST HOME IN CARPINteria, 100 miles from Los Angeles, and 13 miles from Santa Barbara, on Coast Line of "Southern Pacific."

Two acres level soil of unsurpassed richness; 30 full-bearing orange trees, 8 full-bearing walnuts, lemon, grapefruit and other attractive varieties of fruit, including black and raspberry vines, all under handsome fence.

The house is a large one-story, constructed in best manner by day labor, containing 6 large rooms, large plate-glass windows, large kitchen, with excellent range, large closets, bath, open plumbing, 3 commodious fireplaces, cemented cellar, broad veranda on two sides of house; large barn, with ample capacity for cows, horses, carriages or automobiles; granitoid walks all about place; unlimited supply of excellent water, supplied by splendid tank and wind pumps from well 110 feet deep, piped all over grounds. Everything in perfect condition. Attractive view of ocean and the finest climate in the State.

I will sell this desirable home at a great sacrifice, upon reasonable terms, or will exchange for equally good property here.

Price $9000.

H. C. KELLER,
'Phone Main 8220, or address 421 Citizens' National Bank Bldg., Los Angeles, Cal.

FOR SALE—

FREE.
FREE.

HOMESEEKERS' ATTENTION.

Free information, reliable literature about the best sections of Pacific Coast. Fruit raising, ranching and poultry districts, health or pleasure resorts. If you want to know about a location for business or home, we can give you dependable information. SUNSET MAGAZINE HOMESEEKERS' INFORMATION BUREAU.
SOUTHERN PACIFIC CITY TICKET OFFICE
6th and Spring sts., Los Angeles, Cal.

FOR SALE—

5 ACRES FOR $750.

GOOD SANDY LOAM SOIL IN THE FAMOUS PLACENTIA DISTRICT, 25 MILES FROM LOS ANGELES, 4 MILES FROM FULLERTON, ON KITE-SHAPED TRACK. ALSO FINE ORANGE LAND FOR $250 TO $375 PER ACRE. EXCURSIONS EVERY DAY AND SUNDAY. GO SEE FOR YOURSELF.

EDWIN MACGINNIS, WITH
JACOB STERN,
404 PACIFIC ELECTRIC BLDG. 18

FOR SALE—

YORBA LINDA.

THE BEST ORANGE AND LEMON LAND IN THE STATE. FIVE ACRES WITH WATER, $1250. LAND THAT WILL RAISE ANY AND EVERYTHING. TERMS 3-5 CASH; BALANCE ONE, TWO, THREE AND FOUR YEARS. HAVE ALSO FINE IMPROVED AND UNIMPROVED RANCHES IN ORANGE COUNTY.

JACOB STERN,
404 PACIFIC ELECTRIC BLDG. 18

FOR SALE—ONE OF THE FINEST LITtle income ranches in Orange county, 10 acres, adjoining city limits of Anaheim, 7 acres full bearing soft-shell walnuts, 19 years old; 2 acres in navel and Valencia oranges; about 5500 crop Valencias on trees. Walnuts alone large crop for coming season. Mixed fruit for family use. Fine hard finished 5-room cottage with bath, hot and cold water, lawn, flowers, palms, etc. A model chicken plant, up to date. Incubators, brooders and hen houses. About 250 thoroughbred laying White Leghorn hens, and about a thousand pullets, two and three months old. Also several hundred young roosters, about ready for market. Good horse, two buggies and farm tools. New engine for domestic use, 6000 gallon tank, 10 shares water stock, cement ditches, etc., etc. This elegant country home at $15,000 if sold with few days. Income last year over 20 per cent. This year will be more. Terms. Must be seen to be appreciated. Good train service, 27c fare to Los Angeles. Apply to owner, 1 block east and 3 block north Santa Fe depot, Anaheim, Cal. Sunset Main 1283. E. J. MAACK. 18

FOR SALE—ABOUT HALF PRICE; 100 acres, close in foothill land, between Glendora and San Dimas. This is patented land within timber reservation, adjoining government land cannot be bought at any price; would make a grand stock ranch or fine summer resort and sanitarium; plenty of water and fine oaks and sycamores for shade; miles of government land adjoining can be used for grazing purposes; easily accessible to city and near electric cars; price only $37.50 per acre. If you are looking for best proposition of this kind in Southern California, see owner, ROOM 200, Union Trust Bldg.

FOR SALE—

CALIFORNIA LANDS.
OPPORTUNITIES FOR HOMESEEKERS.
IRRIGATION PROJECTS.

Call at our bureau and secure, free of charge, reliable information about Southern California, Arizona, West Coast of Mexico, learn of the rich IMPERIAL VALLEY, the SALT RIVER VALLEY, YUMA, SAN DIEGO, CALIFORNIA COAST COUNTIES LAND, in fact, any and all parts of the West and Southwest.

SUNSET MAGAZINE FREE HOMESEEKERS' INFORMATION BUREAU.
Southern Pacific Office, 6th and Spring Sts., Los Angeles, Cal.

FOR SALE—

BLYTHE RANCH LANDS.

$35 AND UP, WITH FREE WATER RIGHTS.

Blythe Ranch includes 40,000 acres of rich alluvial soil, irrigated and fertilized by the Colorado River. The climate is the best for agricultural purposes in the southwest, and the yield in all products native to semi-tropical regions, is prolific. Excellent drinking water and perfect titles are advantages possessed by the property.

Write for literature and excursion dates.

INTERSTATE LAND CO.,
LOS ANGELES, CAL.
Main 3020. 22

FOR SALE — FIVE ACRES FINE LAND near Anaheim, $1250, half cash; also ten acres same district. Phone owner, 1414

FOR SALE—
Country Property.

FOR SALE—FINE 80-ACRE RANCH, IN foothills, 11 miles Riverside; 8-room 2-story granite house, 2 large barns, cow, sheds, pig pen, chicken houses, winery, fruit trees, well, windmill, tank; large reservoir; plenty water; 400 shade trees, fuel, frostless, fogless; 2½ miles depot; 40 acres fine orange land; improvements worth $6000; all for $4000 for quick sale.

RYDER & MILLIER CO.,
409 S. Spring st. 19

FOR SALE—
Rich valley land in 40-acre tracts or more, at $6 per acre; $10 down, $10 per month. This beautiful valley is located in Lincoln county, Nev., on the boundary line of California, in the richest mineral belt in the country. Soil rich and fertile. Water in abundance from 15 to 20 feet. Climate superb. Altitude 2800 feet. OPPORTUNITY OF YOUR LIFE.
GOLDEN STATE REALTY COMPANY,
Suite 406, Central Bldg., Sixth and Main.

FOR SALE—
ALFALFA RANCH.
$250 AN ACRE.

100 miles from Los Angeles; 1-5 down, balance in 5 annual payments, 6 per cent. interest.

From 40 to 400 acres, might take part in exchange. Address H, box 122, TIMES OFFICE.

FOR SALE—21 ACRE RANCH, 18 MILES from Los Angeles, and ½ from car line, 15 acres in beets, rest in potatoes, and oats; 8-room house, and outbuildings, including large new barn, and crib; 2 flowing wells, 200 chickens, 2 horses, 1 cow, 2 heifers, 3 hogs, and all kinds of farming implements. Price $6000. See proprietor, 330 PAVILION PLACE, Los Angeles, Cal. 18

FOR SALE—
Tulare county lands. We have several thousand acres of good land near Tipton and Delano; some well improved alfalfa or eucalyptus; if you wish a fine deal on eucalyptus grove see us. Also some large stock ranches.
M. M. DAVISON & SON, rooms 204-6 Wilcox Bldg. 18

FOR SALE—SANTA ROSA AND SONOMA county, Luther Burbank's home, invites homeseekers. No droughts, no floods, no irrigation, no malaria. We are sub-dividing three tracts near this city into 5-acre lots or more, in a large list of improved and unimproved properties. Call or write for booklet. SANTA ROSA REALTY CO., 636 Market st., San Francisco.

FOR SALE—OR EXCHANGE—20 ACRES orange land with water, five-room cottage, $4600; mortgage $2000; equity for cash or Los Angeles clear house, near orange groves worth $1000 acre. There is independence and $10,000 profit in this. Office open Sunday, corner electric line, Azusa. W. F. BARNES.

FOR SALE—BY OWNERS; TWO TO FOUR sections good land, Kern county, San Joaquin Valley, eight miles from town and railroad. In proven artesian belt. Flowing wells, pure water. For further particulars or personal interview address M, box 43, TIMES OFFICE.

FOR SALE — 160 ACRES, $2500, 23 MILES from Los Angeles. FINE PLACE FOR HUNTING AND FISHING RESERVE; stream, etc. 30 acres fine farm land. WILL RAISE BEST APPLES. Santa Monica Mts. Address R, box 295, TIMES OFFICE. 18

FOR SALE—NOW IS THE TIME TO BUY Tulare county land. We have orange, grape and olive lands in 5, 10 and 20-acre tracts. We make easy terms. Excursions once a week. H. SAM NEWLON, 434 S. Hill st. 19

FOR SALE—ALFALFA; 40 ACRES VERY best alfalfa or potato land, only 3 miles from Chino, with abundance water; must be sold at once; only $175 per acre; 5-4 cash; would sell 20 acres. "FIDELITY CO.," 422 Central Bldg., L. A.

FOR SALE — BEAUTIFUL SAN GABRIEL Valley, 1 to 5-acre lots, $30 down and $10 per month; free water, 11 miles from city, on electric car line. J. W. PINNEY, agent, Orpheum Theater Bldg., 227 S. Spring st.

FOR SALE—WALNUT GROVE, 10 ACRES, 11-year-old trees, house, barn, shrubbery and other fruit in trees, plenty water; ideal home. ABRAHAM SINGER, 704 N. Ave. 64. Phone 29168.

FOR SALE — THE EUCALYPTUS GROWers and Manufacturers' Co. is offering capital a rare opportunity in its 1000-acre forest. Inquire at 227 MERCHANTS' TRUST BLDG. A1055. 19

FOR SALE—EUCALYPTUS, ORANGE AND alfalfa lands in the San Joaquin Valley a specialty. See me before buying. FERGUSON, 227 Merchants' Trust Bldg. A1055. 20

SANTA CRUZ, CAL.

FOR SALE—WRITE AT ONCE FOR FREE copy of SANTA CRUZ TIMES, list of real estate snaps. 24

FOR SALE—HOMES, INVEST., RANCHES, acres. BROWN & WILSON, Santa Cruz.

MEXICO.

FOR SALE—MEXICAN PLANTATION LAND planted in coffee and tracts of 5 acres or more; easy terms of payment. Guaranteed income. Agents wanted. PACIFIC COAST CORDATE CO., 1002 Union Trust Bldg. 20

COACHELLA VALLEY—
(North Imperial)

FOR SALE—A SNAP IN COACHELLA VALley, 640-acre section on railroad, including townsite of Derbrow, a good shipping station with commodious packing-house; easy terms; all kinds of bargains, large and small, and satisfaction guaranteed. Valley is shipping 200 carloads of Bermuda onions, come and see them. THERMAL REALTY CO., 302 Exchange Bldg., 321 W. Third st.

IMPERIAL VALLEY—
IMPERIAL.

RELINQUISHMENT, ASSIGNMENTS, choicest land in Imperial Valley or Yuma project, cheap, or will exchange for Los Angeles property. E. P. TEASDALE, 401 Central Bldg. 18

FOR SALE—
Poultry Ranches.

FOR SALE — POULTRY FARMS OF ANY size you want in Inglewood Poultry Colony. Go into business where poultry raising is a success, where men of experience will help you, and where your profits will be sure. Visit Inglewood and see what is being done. Call at ROOM 240 Wilcox Bldg., No. 206 S. Spring st., for information.

FOR SALE—CHICKEN HOUSES, CORrals, brooder house, incubator, house and barn, all improvements, corner Florence and Templeton ave., Huntington Park. A. T. MITCHELL, 1811 S. Hope.

Classified Liners.

FOR SALE—
Lemon or Orange Groves.

FOR SALE—6-ACRE ORANGE AND LEMON grove in bearing. About ten acres Valencias. Two acres lemons, balance navels. Two good residences, barn, windmill and tank house and big supply of water. This ranch had $16,000 crop this year. Is located in homes at bedrock prices. Terms. Two dining-rooms, one all tiful mountain view. Don't fail

dearest typical 3-room bungaone floor, 4 bedrooms, smokingfireplace, living-room with fire-alarm-room all glass; beautiful ing home. These rooms all have framed ceilings, strictly modern ctric fixtures, etc. Large tollets, exquisite kitchen, gas heater, furnace, roses and flowers. ch one can be used as a sleeping The swellest little bungalow in ction.

Strictly modern, 9 rooms, fine

rictly modern 6 rooms, furnace

Strictly modern 7 rooms. rictly modern 8 rooms, furnace. Strictly modern, 6 rooms. Strictly modern, 6 rooms. Strictly modern, 6 rooms, lot ; three fine trees. Only $4,250. ctly modern, 4 rooms. This is ctly good property. Can sell 50-ft. frontage for $1,200; on one residence streets in South Park. ge, cement walks, steps and hardwood floors, beamed ceilings, 3 bedrooms, hall; nice kitchen fine bath. If you are looking for more it is.

Strictly modern, 5 rooms. Strictly modern, 4 rooms. Choicest prices on lots. These below value. 108x115. $300. North part of Oneonta Park. Just a great bargain, and others to sell. Don't worry, HARTER makes the time; he can please you; call and tell him what you want. ARTER, 308 Byrne Bldg., Broadway, Los Angeles.

ALHAMBRA.

FOR SALE—SEVERAL THOUSAND ACRES of alfalfa, dairy and fruit land, with water by irrigation. For further information call or address H. H. HARDAWAY, Porterville, Cal. A. J. D. No. 1, Box 135. TIMES OFFICE. Owners. Will meet parties at Tipton.

FOR EXCHANGE—
Business Property.

FOR EXCHANGE—OR SALE—
120x138½.

A large close-in corner in the manufacturing district, vicinity of Alameda and Turner sts., just north of First st. Partially improved and renting for $90 a month.

EDWARDS & WILDEY COMPANY, Main 1907. Home 10767.

FOR EXCHANGE—WANT A MODERN home in South Pasadena for which I will trade my 5-acre ranch, fully improved, a gentlemen's home in the suburbs, all clear. BROADWAY REALTY CO., 319 S. T. JOHNSON BUILDING. Main 1280. A6280.

FOR EXCHANGE—160 ACRE IMPROVED ranch in Tulare Co., alfalfa, cows and hogs. Price $80,000. Want other property for $50,000 equity. L. H. MITCHEL, 407 Douglas Blk.

FOR EXCHANGE—HAVE SEVERAL CLIents wanting good ranches, large or small; sale or exchange. What have you to offer? AMERICAN INVESTMENT CO., 441 San Fernando Bldg.

FOR EXCHANGE — ORANGE GROVES IN fine condition to exchange for Los Angeles or Ocean property. HIGGINS, 427 Byrne Bldg. A3178.

FOR EXCHANGE—5 ACRES FULLY IMproved, all clear for a good home in South Pasadena. BROADWAY REALTY CO., 319 O. T. Johnson Bldg. Main 1280. A6280.

FOR EXCHANGE—FOR CLOSE IN LOS ANgeles city property; 6 acres, 6-room house, water piped to San Diego. $7500. Address SAN DIEGO B.D. No. 1, Box 134, Calexico, Cal.

FOR EXCHANGE—5 ACRES ORANGE land near Pomona for auto; price $7000; clear. Address BOX 36, N. Pomona P. O. 18

FOR EXCHANGE—
Eastern and Northern and Miscellaneous.

FOR EXCHANGE—800 BARGAINS BY H. C. DECKER, 453½ S. BROADWAY. 'PHONES—MAIN 4177. F2225. HEADQUARTERS FOR EXCHANGES.

THE FOLLOWING FURNISHED HOUSES FOR EXCHANGE.

26 rooms for cottage or lots and some cash.$3000
10 rooms, good furniture, for lots or cottage.....$2000
12 rooms, close in, for smaller house.....$2000
16 rooms, for cottage, vacant lots or acreage $1800
37 rooms, a snap, for lots, cottage or something $1800
30 rooms, close in, for large apartment house.....$4000
48 rooms, close in, on corner, for equity in cottage $4000
32-room apartment for cottage; clears $500.$3000
56-room Hotel for cash and lots.....$5000
31-room apartments, cheap rent, for lots.$3000

FOR EXCHANGE—$2½ ACRES IN ORANGE; ten acres full bearing oranges, two acres bearing walnuts, balance young oranges and lemons; good two story eight room house, large barn, abundance water; price only $15,000; want good city property, prefer income. ORANGE COUNTY REALTY CO., 206 Wilcox Bldg. Main 129. A6254.

FOR EXCHANGE—
ALFALFA RANCH.
$80,000.
One of the finest in Southern California.

Will put in cash difference for city property. Address T. J. Addison Bldg. TIMES OFFICE.

FOR EXCHANGE—BEAUTIFUL ORANGE grove at Riverside; 10½ acres, navels and Valencias; strictly first-class condition; 7-room house, barn, etc.; underground automatic flume; price $15,000; part cash, balance time. This is one of the best orchards in Riverside. SIMONEAU & CO., 210 Security Bldg.

FOR EXCHANGE—ORANGE GROVE. IF you have a cottage worth $4000 cash, and will assume $1000 small mortgage, I have you my 6-acre grove, in fine town of 4000 population. Ten-room house. An ideal home and income. CITRUS TERRACE.

FOR EXCHANGE—WANT A MODERN home in South Pasadena for which I will trade my 5-acre ranch, fully improved, a gentlemen's home in the suburbs, all clear. BROADWAY REALTY CO., 319 S. T. JOHNSON BUILDING. Main 1280. A6280.

FOR EXCHANGE—160 ACRE IMPROVED ranch in Tulare Co., alfalfa, cows and hogs. Price $80,000. Want other property for $50,000 equity. L. H. MITCHEL, 407 Douglas Blk.

FOR EXCHANGE—HAVE SEVERAL CLIents wanting good ranches, large or small; sale or exchange. What have you to offer? AMERICA INVESTMENT CO., 441 San Fernando Bldg.

FOR EXCHANGE — ORANGE GROVES IN fine condition to exchange for Los Angeles or beach property. HIGGINS, 427 Byrne Bldg. A3178.

FOR EXCHANGE—5 ACRES FULLY IMproved, all clear for a good home in South Pasadena. BROADWAY REALTY CO., 319 O. T. Johnson Bldg. Main 1280. A6280.

FOR EXCHANGE—FOR CLOSE IN LOS ANgeles city property; 6 acres, 6-room house, water piped to San Diego. $7500. Address SAN DIEGO B.D. No. 1, Box 134, Calexico, Cal.

FOR EXCHANGE—5 ACRES ORANGE land near Pomona for auto; price $7000; clear. Address BOX 36, N. Pomona P. O. 18

FOR EXCHANGE—
Eastern and Northern and Miscellaneous.

FOR EXCHANGE—800 BARGAINS BY H. C. DECKER, 453½ S. BROADWAY. 'PHONES—MAIN 4177. F2225. HEADQUARTERS FOR EXCHANGES.

THE FOLLOWING FURNISHED HOUSES FOR EXCHANGE.

26 rooms for cottage or lots and some cash.$3000
10 rooms, good furniture, for lots or cottage.....$2000
12 rooms, close in, for smaller house.....$2000
16 rooms, for cottage, vacant lots or acreage $1800
37 rooms, a snap, for lots, cottage or something $1800
30 rooms, close in, for large apartment house.....$4000
48 rooms, close in, on corner, for equity in cottage $4000
32-room apartment for cottage; clears $500.$3000
56-room Hotel for cash and lots.....$5000
31-room apartments, cheap rent, for lots.$3000

FOR EXCHANGE—LIST YOUR EXCHANGE with us. We have a large list of exchange and can probably effect an exchange from our list.

RELIABLE REAL ESTATE & INVESTMENT CO., room 616, 258 S. Broadway. Phone A6266, Main 4967.

FOR EXCHANGE — A FINE BUSINESS property near Utica, N. Y., rented on lease for $484. Price $6500; mortgage $2000, and can remain. Wanted, lots here for the equity. See EASTERN REALTY CO., 311 Currier Bldg., 212 W. 3d st., for full particulars and pictures.

FOR EXCHANGE — WILL EXCHANGE property on which you cannot meet your payments; also we buy mortgages and exchange property anywhere; also will buy houses which need repairing. Full particulars recognized. See the EASTERN REALTY COMPANY, 311 Currier Bldg., 212 W. 3d st.

FOR EXCHANGE—NORTHERN CITY NEAR San Francisco; property cost $18,000; beautiful place. See photos. Want land here; will assume. CROCKER, owner, 203 Mercantile Place.

FOR EXCHANGE—VALUABLE INCOME paying, easily sold, clear and free lots in Buffalo, N. Y., to exchange for clear income property in California. Act owner. Address M, box 19, TIMES OFFICE.

FOR EXCHANGE—
I make a specialty of exchanging real estate, particularly California for eastern. Merchants. C. W. CONWAY, Realty Board. 204-5 Bradbury Bldg.

FOR EXCHANGE—I HAVE CLEAR LOTS, land, stocks and bonds. Will exchange and assume for any kind business or roominghouse. 229 MERCHANTS' TRUST BLDG., 207 S. Broadway.

FOR EXCHANGE—$1500, CLEAR, TOPEKA, Kansas corner, house, barn, street work; lot 85x142, well located for business. Want something here. JAMES THOMPSON, 309 W. First.

FOR EXCHANGE—100 SHARES IN THE "Realty Purchasing Co.," par value $1, for cheap lot or what have you? CARL F. SHEDDAN, 804 E. 4th.

FOR EXCHANGE—$5000; PASADENA RESidence for clear city.

A1156. J. TUSCHER.

Main 167. 619 H. W. Hellman Bldg. 18

FOR EXCHANGE—OREGON TIMBERED land for auto; want late machine, practically as good as new. Address M, box 23, TIMES OFFICE.

FOR EXCHANGE—WANT GOOD AUTO for stock in a manufacturing company in East. Address M, box 28, TIMES OFFICE.

FOR EXCHANGE—WE CAN EXCHANGE your property, no matter where located. BLACK & CO., 413-420 GRANT BLDG. A6977, Main 7078.

FOR EXCHANGE—I HAVE JUST WHAT you want in exchange for your property. See my list, both city and country properties. MOON, 34 Citizens' National Bank Bldg.

FOR EXCHANGE—BEN WHITE WILL EXchange your property. 204 BRYSON BLDG., Second and Spring. Member L.A.R.B.

FOR EXCHANGE — IMPROVED CLEAR Omaha. Want here. S. HAWVER, 2613 W. Eighth.

FOR EXCHANGE — OR TO SELL YOUR property try REALTY EXCHANGE CO., 236 S. Broadway.

FOR EXCHANGE—LET ME EXCHANGE your property. I will satisfy you. H. PAULIS, 403 Exchange Bldg., Third and Hill.

FOR SALE—
Miscellaneous.

FOR SALE—BARBER CHAIR, SHAMPOO board, hair dryer, curling iron heater, gas heater for kitchen, boiler with attachments, by bathroom. 262 MAPLE AVE.

FOR SALE—SECOND-HAND FIREPROOF safe cheap. ANDERSON, 212 N. Main.

FOR SALE—FIVE HOLE GARLAND GAS range, good condition, 746 E. 16TH.

FOR SALE—DRUMMER'S PADDED TRUNK and phonograph. Phone W6[illegible]

FOR SALE—
Lots.

FOR EXCHANGE—CLEAR PROPERTY and cash. Want Imperial Valley land, $5000, in clear vacant property, close in and well located; $2000 in cash and will assume up to $3000, for Imperial Valley land.

"IT PAYS TO SEE US."
EDWARDS & WILDEY COMPANY, Main 1907. Home 10767.

FOR EXCHANGE—12 FINE RESIDENCE lots, 50x150, in the city of San Bernardino, which we offer for $2400. GOLDEN STATE REALTY CO., suite 406 Central Bldg., 4th and Main sts.

FOR EXCHANGE—WANT LOT IN WILSHIRE DISTRICT AND CASH FOR NEW AND MODERN HOME. ON BEST STREET IN HOLLYWOOD. FOR INFORMATION, RING PHONE HOME 10409.

FOR EXCHANGE—VACANT LOTS IN RIVerside, clear, as a whole or in part, for equity. These are in a bona fide subdivision; street work done and ripe for sale. Address K, box 715, TIMES BRANCH OFFICE.

FOR EXCHANGE — A FINE SUBURBAN lot, 60x135 to alley, and $900 or $600 cash for a cheap house and lot in city. Los Angeles. R.F.D. NO. 3, box 179.

FOR EXCHANGE—LISTED AND UNLISTED stocks for clear lots or equity in house and lot; will pay small cash difference if any. AUSTIN, 119 Henne Bldg. Phone P7615.

2 two-story houses at the southeast corner of Sixth and Olive sts.; submit written bids at once.

W. I. HOLLINGSWORTH & CO., 214 Wilcox Bldg.

FOR SALE—
YOUR PIANO OPPORTUNITY.

Why rent when you can get a fine upright at $4 monthly. We have well known makes, second-hand, all in excellent condition, which you can secure on these terms. Let us show you.

GEO. J. BIRKEL CO., 345-7 S. Spring st.

FOR SALE—SHOWCASES OF EVERY DEscription; on account of over stock will make prices that will justify you in calling to the city of Tulare, and only one mile from Los Angeles. Will exchange on strictly cash basis. Address CHARLES F. TANSEY, 143 South Grand ave., Los Angeles.

FOR SALE — SECOND-HAND LUMBER, doors, windows, gas and water pipe, soil pipe, toilets, tubs, sinks and all kinds of building material; good as new, for half the price. THE LOS ANGELES WRECKING CO., 403 to 409 E. 1st. Only two blocks east from 4th and Main st.

FOR SALE—GROCERY FIXTURES; SEVeral fine floor showcases, counter cases, large coffee mill, 2 cheese knifes, computing scales, cash register, refrigerator, office desk and chair, several counters, fine shelving, a complete line of fixtures, to be sold separate. Call at once, 1004 E. SECOND ST.

FOR SALE—AN OLD ESTABLISHED NURsery has 1000 first-class oranges trees for sale, immediate delivery; price $1.50; all or part; also new making contracts for next year. Parties interested write. Address M, box 81, TIMES OFFICE.

FOR SALE—TIMES BRANCH OFFICE, 533 S. Spring st. Advertisements and subscriptions left at the new Spring st. office of The Times will receive as careful attention as at the main office. Competent clerks in attendance.

FOR SALE—
DESKS FOR LESS.
DESKS FOR LESS.

Office furniture is our specialty. Don't buy before seeing our stock. L. A. DESK EXCHANGE, 119 S. Broadway.

FOR SALE—NEW AND SECOND-HAND billiard and pool tables, bar fixtures of all kinds; easy payments. Send for catalogue. THE BRUNSWICK - BALKE - COLLANDER CO., 231 S. Los Angeles st.

FOR SALE—SECOND-HAND SODA FOUNtains, all styles, in excellent condition, at your own price. WESTERN WHOLESALE DRUG CO., 237 S. Los Angeles st., Los Angeles, Cal.

FOR SALE—SYRACUSE; EASY COMPRESSed air washing machine. JAMES SCOTT, general agent, 135 Stimson Bldg., Third and Spring. 'Phone Main 1082, A7226. Res. W. 5025. 28

FOR SALE—DIAMOND SOLITAIRE RING, over 5½ carats, round, almost white, perfect cut, very brilliant, $900 or best offer taken. 31, T. REED, 112 S. Broadway, room 125. A1366. 18

FOR SALE—$3. GOOD DROP-HEAD SINGer sewing machine, New Home, Domestic, White and Standard. Wilson, $10; ventilator repairing. SINGER AGENCY, 317 W. 3d st. Main 4917, F2304.

FOR SALE—SHOWCASES, WALL CASES, bar cases, bread cases, counters, shelving, scales, coffee mills, mirrors, cash registers, cheapest place in the city. 216 E. 4TH ST.

FOR SALE — L. A. MAP AND ADDRESS CO.'S real estate atlas, cheap; Universal polygraph, cheap. Inquire 509 DELTA BLDG., Fifth and Main.

FOR SALE—DELIVERY WAGON, $14; ROAD cart, $4; both fair condition; easy terms, or will rent cheap. RACINE VEHICLES, 127 S. Los Angeles st.

FOR SALE—LARGE STOCK OF LUMBER and building material, cheap, before moving. Call at 2645 ANDREW ST., and you will buy. Builders' Supply Co.

FOR SALE—ONE 50-BARREL STEEL OIL tank, 6 ft. in diameter, 10 ft. long; good as new. 21NEW METHOD LAUNDRY, Sixth and San Julian.

FOR SALE—A TRUST DEED OF $2625 AT a sacrifice; must realize money. See EASTERN REALTY CO., 311 Currier Bldg., 212 W. Third street.

FOR SALE — EQUIPMENT, CHEAP, FOR lodging-house, 16 rooms; bargain; must sell at once. Address 231 E. THIRD ST. Phone A9271, Main 1758.

FOR SALE—4 CARAT DIAMOND GENT'S ring, off color. Will pay $150 carat, blue white. C. WORTH, 207 New High. Room 14.

FOR SALE—THREE SHOW CASES, SHELVing, candy jars, ice cream freezers, package, cupboard, cheap. 611 E. 23RD ST.

FOR SALE—L. A. ATHLETIC CLUB MEMbership, $50, including transfer. E. BAMFORD, Hotel Woodward, L. A.

FOR SALE—SUIT OF CLOTHES, SIZE 38, $20. Hat, $2; practically new. Inquire of H. C. ROWE, Hotel Watson.

FOR SALE—KILLIFER 2 HORSE CULTIvator, Western gave, car to end, 1st house north, east side of Western.

FOR SALE—LARGE FIREPROOF SAFE, cheap. NINTH AND LOS ANGELES STS.

FOR SALE—
Furniture.

FOR SALE—FURNITURE IN GOOD SHAPE at bargain. Will sell cheap. Best buy in city. Come early.
$1.25 couch cover, 95c.
$1.75 sewing rocker, golden finish, $1.25.
$3 gas plate, nickle, $2.
$4.50 tabouerette, mahogany, $3.25.
$6 bird's-eye maple rocker, $4.50.
$8.50 bed, ivory enamel, $4.75.
$14 range stove, quick baker, $8.
$12.50 settee mahogany, velour, $9.50.
$14 Princess dresser, large mirror, $10.
$14.50 pedestal extension table, round top, $11.
$14.50 white enamel dresser, $10.
$20 three-piece parlor suite, $15.50.
$25 Axminster rug, 9x12, $17.50.
$24.50 brass bed, satin finish, $19.50.
$27.50 chaffet, large mirror back, $21.
First come, first served. Big bargains.
J. M. OVERELL, 700 S. Main st.

FOR SALE—ON TIME PAYMENTS, FURniture, stoves, carpets, rugs and household goods. Also roll and flat-top desks. We will furnish your home or office complete. You can get as little as you want or as much as you want. OVERELL'S, 700, 702, 704, 706 and 708 S. Main st. THE BIG STORE.

FOR SALE — FURNITURE, CARPETS, stoves and household goods; cash or on easy payments, if you need one piece or a house full we will save you 1-3; old furniture taken in exchange for new. Largest dealers in the West. COLTEAR'S, 509-11 S. Main st. Phone P3171. Main 1197.

FOR SALE — WE RENT OFFICE DESKS, etc., and give option to apply rent on purchase at lowest price. L. A. DESK EXCHANGE, 119 S. Bdwy. Tel. A3065; Main 3705.

FOR SALE—DOUBLE COTTAGE FLAT, upper flat pays rent, must sell, cheap if taken immediately, new and elegant furniture. 1616 W. JEFFERSON ST.

FOR SALE — LARGE ASSORTMENT OF new and second-hand goods; lowest prices. JAMES COLGAN & CO., 712-15 S. Spring st.

FOR SALE—FURNITURE, LOWEST CASH prices. AUCHMOODY'S, 514-18 S. Spring.

Business Chances—
For Sale.

WANTED—$8000 ADDITIONAL CAPITAL IN local business, pays well and safe; bank and mercantile references. Address R, box 214, TIMES BRANCH OFFICE.

WANTED—A MAN TO MANAGE A BRANCH office. Salary paid. A good prize position; $500 required. Address K, box 8, TIMES OFFICE.

FOR SALE—CHEAP, ONE OF THE BEST paying pool rooms in the city. Located in the business locality. STERN, 632 Chamber of Commerce Bldg.

FOR SALE—WELL ESTABLISHED PRINTing and rubber-stamp business, cheap; owner sick. Address J, box 100, TIMES OFFICE.

GROCERY STORE, BEST CLOSE IN CORner, $20 daily, all cash trade, $1500 or invoice, snap for a live man. Address O, box 203, TIMES BRANCH OFFICE.

FOR SALE — SMALL PLUMBING SHOP. Will sell at invoice. Address K, box 117, TIMES OFFICE.

FOR SALE—CORNER GROCERY, SPLENdid chance for a good live man or two, or man and wife. OWNER, 1429 N. Main st.

FOR SALE—12-STOOL LUNCH COUNTER AND room, dandy location, 138 WEST 7TH st.; also small store near quicksilver.

Business Chances—
For Sale.

MAIN 2905. HOME P4021.

LEAHY & SON,

LEADING AGENTS,
SUITE 211-215-217½ ALVERANCE BLDG.,
SIXTH AND MAIN STS.

$1250—Or invoice, FISH MARKET—WHOLESALE AND RETAIL; doing a large wholesale and retail business; has good lease; horses, wagons, fixtures and a nice stock of all kinds of salable goods; this is a snap at the price asked; all clear and running order; see LEAHY & SON.

$500—SPLENDID SMALL CASH GROCERY in elegant location; doing a strictly cash business; has 4 elegant living-rooms; nice stock of goods and fixtures; all goes at the price. See LEAHY & SON.

$800—or invoice, GROCERIES, TOBACCO, etc.; splendid location; doing a cash business over counter of $25 daily; rent $20; includes fixtures, scales, shelving, etc., if you are looking for a paying business, here is one, we will recommend; see LEAHY & SON.

$1800—Sale or Exchange for L. A. property, GROCERY & SALOON, located within 1¼ miles of the largest GOLD & COPPER Mines in Southern California; Postoffice fixtures, 20 acres of land; 3 mules & harness, 2 wagons, 2 tent houses, beds, etc., all goes. See LEAHY & SON.

$1000—GROCERY—all cash trade; all counter business; doing $250 weekly; rent only $15; this stock will invoice and can be had on cash terms or will consider some property in exchange; renewable lease; stock clean and fresh, fixtures included. See LEAHY & SON.

$1000—East side— GROCERY & MEATS, 5 living rooms, rent $30; receipts $50 daily; largely cash trade, clean fresh stocks, fixtures, horse, wagon and buggy; all can be had at invoice; owner must retire; we recommend this business chance to our patrons; see LEAHY & SON.

IF YOU BUY THROUGH US, WE AND GUARANTEE TITLE.

LEAHY & SON, 18

AN EXCELLENT OPPORTUNITY.

A chance is now open for THREE remaining shares in a close syndicate who are taking over, owning and manufacturing an article used every day by every family in the United States.

Pay no attention to this unless you have $3000 really cash to invest in an economic replacement of a staple that is used daily by all the people. We can earn dividends, not next year, but begin almost at once.

Remember, each $1000 invested in the Bell Telephone stock at the start has paid the investor over $300,000 in cash dividends, and the dividends still pour in.

Also remember, each $100 invested originally in shares of the Mergenthaler Linotype Company has paid over $137,000 in dividends.

We could call your attention to the history of original investments in the "Western Union Telegraph Company," "The Dunlop Tire Co.," "The Singer Sewing Machine Co.," "The American Locomotive Co.," the "Remington Typewriter Co.," "The International Harvester Co.," and many other organizations based upon and protected by letters patent from the U. S. Government of STAPLES that at once become universally used.

We only say that NOW we have ready for manufacture a staple that brings immediate returns of immense profits equal to the best referred to hereinabove. Perhaps if you have $5000 idle money you owe it to yourself to investigate.

There are only TEN units in the present "offering," and of the SEVEN already sold "units" have already been spoken for by men of prominence and wealth in Southern California, and credited with excellent business judgment. We have THREE "units" yet to place. Do you want one of them?

The intention of this announcement is to sufficiently interest you to induce you to investigate, conditioned, of course, that you have $5000 in cash that you can conveniently invest if the OPPORTUNITY appeals to your business judgment when you have been fully advised.

Interview in every way confidential.

Address M, box 125, TIMES OFFICE.

IF YOU HAVE $1000 OR MORE READY cash to invest in a real estate enterprise that is headed by eight Los Angeles business men who have put in close to $10,000 and have secured one of the finest tracts in Southern California, for immediate development, and in your name and address. We will show you the property at our expense, furnish full particulars and leave it up to your business judgment. We will open our sale July 1 to the public. In order to complete certain work which should be done before the sale, we want to raise $10,000 for improvements of less than $100 each. Only applicants will be considered, and only $10,000 worth will be sold. If you want to put your money where you have put yours backed by years of experience, write in today. Applications will be considered in the order they are received. Address P, box 225, TIMES BRANCH OFFICE.

FOR SALE—A FINE CONFECTIONERY business, located in the heart of the shopping district; long lease at low rental. This business can be made the leader in its line by anyone with business management. Everything is brand new and up-to-date, and it is the prettiest store in its line in the city. It is a chance seldom offered to get a good business at half the price it cost to fit it up and in running order. Fine stock of goods on hand. Only peculiar and satisfactory reasons place this on the market. The holiday season is now approaching and big money can be made. Price $3000. Address K, box 126, TIMES OFFICE.

HERE IS A PROPOSITION THAT COMES once in a lifetime: chance to step into a clean manufacturing business that is firmly established on a paying basis, on the right party who can fill the position a salary of not less than $125 per month to start with; investment; requires from $5000 to $10,000 cash. The money is not to pay off old debts; there are none. Make appointments by mail, and learn the reason for such a snap. Address M, box 46, TIMES OFFICE.

OPPORTUNITY FOR GENTLEMAN WITH couple thousand dollars and active services to buy interest in thoroughly old-established business handling realty of all kinds, fire insurance, and general renting of all kinds of better class properties. Come, go satisfy yourself. If you want to enter firm that does business all the time you can form no idea until you investigate. Particulars, PHOENIX, REALTY CO., 202 and 204 Grant Bldg.

LARGE CENTRALLY LOCATED FAMILY hotel, all outside rooms, dining room 45x42 feet, can accommodate 100 guests, electricity and gas throughout, all rooms just recarpeted and thoroughly renovated, house newly painted, large reading room, finely furnished parlor with Vose piano, fine chance for hotel men, will sell all with lease, 2 years, longer privilege. GEORGE H. EEIGLSH, San Diego.

LIQUORS AND RESTAURANT, TWO ELEgant places; one wholesale liquor, with cafe, grand old-paying stand, sacrifice $10,000; another cafe, with bottle goods served on table; sacrifice half interest, $2500; taking in cash monthly over $8000; nothing better for the price in Los Angeles or U. S. Come stay as long as you wish, see the business. See PHOENIX, 202 Grant Bldg.

WANTED—YOU TO INVESTIGATE THIS genuine bargain; restaurant, delicatessen, ice cream and confectionery; now running and paying. Corner called East; must sell at once. Worth $1000; will take $500; store with flat above; rent cheap; $50 month. 636 S. Alvarado. WESTLAKE REALTY CO. Temple 1590; H1182.

FOR SALE—MY LUNCH COUNTER NETting over $150 per month, it will invoice $1000, but I must sell on account of other business, will sacrifice it for $350 cash, I mean business, must sell at once. If you want to make money from the start see owner and save agent's commission. MIKE'S LUNCH ROOM, 128 East First.

EXCELLENT OPPORTUNITY FOR THE right party or parties. Want to sell ¼ interest in a well established department store to either one or two persons. Want up-to-date merchandise men who are not afraid of work. It will require about $12,000. The outlook is fine. Address 1058 NORTH MAIN, Pasadena, Cal.

WINE, LIQUOR AND BEER STORE; sell by the bottle, gallon and upward; doing fine business; 3 years' lease; rent $55. Owner leaving for Pennsylvania; sacrifice all for $1250 cash, or might arrange for some on terms. Really worth double the price. You will never get such an offer again. See PHOENIX, 202 Grant Bldg.

UNDERTAKING BUSINESS.

Funeral supplies, etc., grandly equipped and established; nothing paying better; fine hearse, dead wagon, horses; in busy city, 25,000, near Los Angeles. Sacrifice $6000 cash, or take part cash. Learn reasons.

See PHOENIX, 202 Grant Bldg.

FREE FACTORY SITES FURNISHED; also financial assistance will be given to secure location of manufacturing enterprises that will employ reasonable number of hands, cheap electrical power and excellent advantages for manufacturing. CALIFORNIA INDUSTRIAL REALTY CO., 230 Mercantile Place. J. Brent Harding, Mgr.

FOR SALE—GROCERY, WELL ESTABLISHed business doing $30 a day trade. Nice corner store, large storeroom, cottage and barn. A fine business for man and wife. I have business which calls me East immediately and will discount this if taken at once. See OWNER, 831 E. 23RD ST. 18

MANUFACTURING OPENINGS OF ALL kinds. Specials. Sell half from factory, $4000; interest in gas fixtures, retail and manufacturing, $1000 to $2500. Both services required of energetic man. Have other fine paying business openings. See PHOENIX, 202 Grant Bldg.

FOR SALE — LUNCHEON COUNTERS, cafeteria and restaurant; make offers for fine paying old stands; grand place here in big rush; sacrifice for $900, including $250 cash put up with landlord on 4½ years' lease; busy place. See PHOENIX, 202 Grant Bldg.

FOR SALE—ESTABLISHED BOOK AND stationary business, good reasons for sell-

Business Chances—
For Sale.

FOR SALE—EXCHANGE BY OWNER, OLD established bakery, delicatessen and restaurant, large soda fountain, cost $750; one living room, rent $25; fixtures cost $1,250; large bake oven; will sacrifice for cash if sold at once. Call up HOME PHONE 25340.

FOR SALE—CHEAP; A FINE DELICATESsen and restaurant; one of the best locations in the city; doing good business; two minutes from Courthouse; poor health the reason for selling. Address L, box 86, TIMES OFFICE.

WANTED—AN ACTIVE MAN AT ONCE with $1000 cash, for A-1 outside business, clearing $300 per cent.; will bear strict investigation; references exchanged. Call Sunday or Monday, 12 to 2, 5 to 7, 841 S. OLIVE ST., Mr. K.

A FIRST-CLASS GROCERY STORE, DOing a large cash business; finest location and best store in Los Angeles; this is the best chance to make money. Address M, box 114, TIMES OFFICE.

FOR SALE—GOOD PAYING 3-CHAIR BARber shop; grocery business with coal, wood, hay, expressing; money maker; tailor shop, good buy; partner for threaher outfit with lots of work. HANSEN'S, 294 E. Second st.

FOR SALE—RESTAURANT AND LUNCHroom in factory district; all the business you can do; 2 years' lease; 4 rooms; rent $15 per month; come and see it. Take yellow Garvanza car to 279 N. AVE. 20.

$475 TAKES A GOOD PAYING ROOMING house, 13 rooms, nicely furnished, income $110 month; rent $50; three years' lease; full of steady roomers; good reason for selling. 333 TOWNE AVE.

FOR SALE—MANUFACTURING BUSINESS, $2000. Always paid; elegant net income; have other fine opening where you can buy part interest at reasonable price. See PHOENIX, 202 Grant Bldg.

GROCERY STORE, BEST LOCATION IN near-by town, doing fine business; owner making money and an old-established trade; here is a snap for a good live man. Address O, box 241, TIMES OFFICE.

AN OPPORTUNITY FOR THE RIGHT party to enter a clean, profitable business; free from debt; very little money required. Call UP-TO-DATE FILM EXCHANGE, 629 Central Bldg.

IF YOU HAVE ANY BUSINESS TO SELL list it with us, as we can sell it. RELIABLE REAL ESTATE & INVESTMENT CO., room 616, 258 S. Broadway. Phone A6266, Main 4967.

FOR SALE—CASH GROCERY ON A CLOSE in corner, three living rooms, rent $15, clearing $150 monthly, no delivering, invoice about $1200, buy direct from owner. PHONE BDWAY. 3941.

SEE US BEFORE BUYING AS WE HAVE it and can probably save you money. RELIABLE REAL ESTATE & INVESTMENT CO., room 616, 258 S. Broadway.

FOR SALE — FURNITURE BUSINESS, feed and fuel; good investment; very reasonable; good location. 525 W. 3D ST. Phone Main 2295.

TO LET—OR LEASE — FIRST-CLASS HOtel; completely furnished; 100 rooms highest class. Apply ROOM 311, 207 S. Broadway. A7043; Main 2043.

FOR SALE—IN MANUFACTURING AND retail gas supplies, working interest $1000. Do you want to enter good business. See PHOENIX, 202 Grant Bldg.

PLUMBING REPAIR SHOP, LOW RENT, long lease; guaranteed high-class trade; will sell at invoice if taken immediately. Address M, box 82, TIMES OFFICE.

GROCERY STORES AT COST, AND ELEgant paying cigar stands gratis. One bargain, $1250, and swell place right here in center of city. PHOENIX, 202 Grant Bldg. 18

FOR SALE—ICE CREAM PARLOR ON THE Pike, Long Beach. Must be sold at once. Great bargain. TRUE & MINER, 605 H. W. Hellman Bldg.

FOR SALE—BUTCHER SHOP, DOING NICE little business, for $50; will take half down, rest in payments. Address M, box 30, TIMES OFFICE.

FOR SALE—TIMES ROUTE. FRANK SMITH, COMPTON, CALIF.

Business Chances—
Wanted and Miscellaneous.

TO "LINER" ADVERTISERS:

Dating from June 1 classified advertising in The Times will be charged by the word at the present established rate of 1c per word in the daily issue and 1¼c Sunday.

Close calculations, covering a period of several months, develop the fact that the average number of words to the line are a fraction over seven. This basis for charge, therefore, will prevail after June 1.

Cash "want" advertising has always been calculated by the word, and this regulation will not change the manner of handling it.

The present "want" ad. rate has been in effect for many years, though the circulation of the paper, now more than 50,000 daily and 80,000 Sundays, has trebled during this period.

No paper in the United States, rate considered, compares with The Times in "want" ad. service.

THE TIMES-MIRROR COMPANY.

FOR SALE—BEAUTIFUL UPRIGHT PIANO, used only 7 months. Well-known make. Genuine ivory-keys. Elegant colonial case, finely carved, 3 pedals, 2 strings to each tone. Continuous dust-proof hinges. Full-length music rack. Rich velvet scarf and stool. Can furnish clear bill of sale and full guarantee. Worth double, but will sell for only $195, and can arrange for $5 monthly payments. 622 S. HILL.

FOR SALE—
2 two-story houses at the southeast corner of Sixth and Olive sts.; submit written bids at once.

W. I. HOLLINGSWORTH & CO., 214 Wilcox Bldg.

FOR SALE—
YOUR PIANO OPPORTUNITY.

Why rent when you can get a fine upright at $4 monthly. We have well known makes, second-hand, all in excellent condition, which you can secure on these terms. Let us show you.

GEO. J. BIRKEL CO., 345-7 S. Spring st.

FOR SALE—SHOWCASES OF EVERY DEscription; on account of over stock will make prices that will justify you in calling to the city of Tulare, and only one mile from Los Angeles. Will exchange on strictly cash basis. Address CHARLES F. TANSEY, 143 South Grand ave., Los Angeles.

FOR SALE — SECOND-HAND LUMBER, doors, windows, gas and water pipe, soil pipe, toilets, tubs, sinks and all kinds of building material; good as new, for half the price. THE LOS ANGELES WRECKING CO., 403 to 409 E. 1st. Only two blocks east from 4th and Main st.

FOR SALE—GROCERY FIXTURES; SEVeral fine floor showcases, counter cases, large coffee mill, 2 cheese knifes, computing scales, cash register, refrigerator, office desk and chair, several counters, fine shelving, a complete line of fixtures, to be sold separate. Call at once, 1004 E. SECOND ST.

FOR SALE—AN OLD ESTABLISHED NURsery has 1000 first-class oranges trees for sale, immediate delivery; price $1.50; all or part; also new making contracts for next year. Parties interested write. Address M, box 81, TIMES OFFICE.

FOR SALE—TIMES BRANCH OFFICE, 533 S. Spring st. Advertisements and subscriptions left at the new Spring st. office of The Times will receive as careful attention as at the main office. Competent clerks in attendance.

FOR SALE—
DESKS FOR LESS.
DESKS FOR LESS.

Office furniture is our specialty. Don't buy before seeing our stock. L. A. DESK EXCHANGE, 119 S. Broadway.

FOR SALE—NEW AND SECOND-HAND billiard and pool tables, bar fixtures of all kinds; easy payments. Send for catalogue. THE BRUNSWICK - BALKE - COLLANDER CO., 231 S. Los Angeles st.

FOR SALE—SECOND-HAND SODA FOUNtains, all styles, in excellent condition, at your own price. WESTERN WHOLESALE DRUG CO., 237 S. Los Angeles st., Los Angeles, Cal.

FOR SALE—SYRACUSE; EASY COMPRESSed air washing machine. JAMES SCOTT, general agent, 135 Stimson Bldg., Third and Spring. 'Phone Main 1082, A7226. Res. W. 5025. 28

FOR SALE—DIAMOND SOLITAIRE RING, over 5½ carats, round, almost white, perfect cut, very brilliant, $900 or best offer taken. 31, T. REED, 112 S. Broadway, room 125. A1366. 18

FOR SALE—$3. GOOD DROP-HEAD SINGer sewing machine, New Home, Domestic, White and Standard. Wilson, $10; ventilator repairing. SINGER AGENCY, 317 W. 3d st. Main 4917, F2304.

FOR SALE—SHOWCASES, WALL CASES, bar cases, bread cases, counters, shelving

Classified Liners.

MONEY WANTED—
On Collaterals.

WANTED—$7000 TO PUT REDUCTION plant in gold mine in Nevada; will give mortgage on mine or sell stock at reduced rate to put mine on paying basis; have $40,000 in sight, with water on property; no promoters wanted. Address M., box 21, TIMES OFFICE. 24

WANTED—I HAVE SOLD MY COTTAGE for $2600, and there is still due me $1800; will discount this $600 if taken at once. See my agt. 18. J. BURRIS MITCHELL. Room 779, 519 H. W. Hellman Bldg. 18

WANTED—$1000 AT 8 PER CENT, FOR 2 years on modern six room house, worth $4000. PHONE 41472. 18

STOCKS AND BONDS—
And Mortgages.

F. TAYLOR— Citizens' National Bank Bldg.

ily mining broker in Los Angeles with private wire to the New York curb, San Francisco, Salt Lake and Colo. Spgs. Exchanges, all Arizona and Michigan copper camps.

neral securities bought and sold.

make a specialty of copper stocks.

r Sale—
Collins Wireless, $1.10.
Cisco Con., $1.60.
Bullfrog Pioneer, bid.
Bullfrog Pioneer Leasing, bid.
Rindge Land & Nav. Co., $42.50.
Quartzite, $6.75.

mediate settlement on all sales. Continuo quotations. Correspondence solicited. HOME 10366, SUNSET MAIN 3170.

YNOLDS & MANN, 425-429 San Fernando Bldg., 4th and Main. Phones Main 4253; F1977.

L SELL—
Copper Creek .....cheap
Mt. Gaines .....
Clara Consolidated 50c
California Wave Motor .....bid
Jerome Mines Development 50c
Jerome Verde Copper 10c
Big Stick 12c

L BUY—
Mt. Gaines.
Big Stick.
Copper Creek. 18

E. AUSTIN & CO., 129 HENNE BLDG. Stock and Bond Brokers. mbers of the Los Angeles-Nevada Mining Exchange. uld advise the purchase of Rawhide, Colden Eagle M. & M. Co. and Duplex Contact ing Co. ing stocks bought, sold and exchanged. ONE 27413. 21

SALE — STOCK IN THE PACIFIC nipment Co. a counter investment; proceeds to be used for material and additional nishery; large orders. For terms address ZEOTI AVEZ, or Room 434 Stimson Bldg. 22

SALE—$5,000 SHARES IN DREDGING owning over 200 acres land, testing over per yard; drill test. Will bear closest vestigation. Address M, box 138, TIMES FICE. 19

NTED—MT. GAINES STOCK; WILL PAY best market price for any part of 10,000 ce. BAILEY INVESTMENT CO., 726 S. Johnson Bldg. 22

SALE—RICHARDSON CONSTRUCTION mpany stock, $20 per share. TAFT & PEN, Suite 219 W. & C. Bldg., Hill and 3rd. 20

SALE—LIMITED AMOUNT GUARANteed stock at attractive price. ZAGGAS OIL, 125 Stimson Bldg. 'Phones—Main 1032. 18

SALE—MUST SACRIFICE SOME tra Tire stock at 15 cents; office perfect. Address J. box 131, TIMES OFFICE. 26

SALE—800 SHARES, S. W. PACKING stock. Make offer. Box 266, VENICE. 18

HINGS ON WHEELS—
All Sorts.

AUTOMOBILES.

AT THE WHITE GARAGE. model WHITE STEAM ROADSTER. has been run less than 1200 miles. Looks like new. $1400

model Stoddard-Dayton, fully equipped. $1200

model Thomas Flyer, 7-passenger, straight line body, fully equipped.

E. WHITE STEAM TRUCK, BURNS DISTILLATE, and runs for 1 cent per mile. $2500

HITE GARAGE, 812 S. OLIVE ST. 'PHONE main 8133, Home 10279.

SALE—2-CYLINDER AUTOCAR; TOP, windshield, tonneau, turtle deck, equipment and differentia; just overhauled; bearings and gears; first-class running condition; factory paint splendid; dandy little wonder for $500; $225 takes it. Call and visit over, R. V., JR., 149 N. El Molino, Pasena. 18

SALE—$1400; A HANDSOME, FOUR-seader, five-passenger, 30 H.P. high grade, class car, with top and glass front, fully equipped. Original tires not worn, just like new. A sacrifice. May be seen 122 E. NINTH ST. 18

NTED — PACKARD TOURING CAR; will take Packard car as part payment on ase price of a new WHITE steam car. TE GARAGE, 812 S. Olive st. 'Phones 8133, Home 10279.

SALE—1 STANLEY STEAMER, IN good condition, for $800; 1 Haynes, $1500; 1 2-seater Buick, $575; 1 2-cylinder Tourist, late model. ANGELUS GARAGE, 110 E. 3rd st.

EXCHANGE—$1000 EQUITY IN ELEgant new 6-room bungalow, southwest, built-in rock, writing desk, etc.; will rent $25 per mo.; fine home or investment for 4-cylinder car. 1241 Wrightwin Bldg. 18

NTED — TO EXCHANGE MATCHED large solitaire diamonds, for automobile rst-class condition; electric car preferable; state price and full particulars. Address 915 Ocean Park, Cal.

SALE—$650; CLEVELAND, FOUR-seater, five-passenger touring car, in excellent condition, good for the country and city roads. May be seen 122 E. NINTH ST. 18

SALE—$600; TOURIST, TWO-CYLINDfive-passenger, with top, fully equipped in splendid repair; will be sold today at a bargain price. Call 122 E. NINTH ST. 18

SALE—AUTOMOBILE REPAIR BUSIness, machinery, hand tools, etc. Central location. Investigate this if you want a bargain. Address L, box 51, TIMES OFFICE. 18

SALE—OLDS RUNABOUT, NEW top, lamps, fine running order, $95. Exchange, SOUTHERN CALIFORNIA BOX 1238 East 6th st. 18

SALE — HAYNES FIVE-PASSENGER touring car, perfect condition, complete, cost $1300, will sell for $600 if taken at once. Address M, box 230, TIMES BRANCH OFFICE. 18

SALE—$400; REO, FIVE-PASSENGER, detachable tonneau; this car is guaranteed to be absolutely in perfect order. Call 1027 NORTH ST. 18

SALE—4-PASSENGER FRANKLIN, model A, 6 lamps, 3 new tires, top for seat, engine in perfect condition, cheap cash; no trade. 1914 PACIFIC AVE. 24

T SACRIFICE 5-PASSENGER ELMORE automobile; must be sold; make offer. 1142 MAIN ST. 20

SALE—RUMBLE SEATS AND TRUNK attachments made to order from 5-8 solid stock. 1 E. FAIRMONT ST. 19

MITCHELL ROADSTER; WILL TRADE for clear lot in the southwest. PHONE 18

E-HARTFORD TOURING CAR; FULL equipment; top, glass front, etc. 1023 S. Hope st. 18

URO CAR, FULL EQUIPMENT, TOP, glass fronts, speedometer; very reasonable. 8. MAIN. 18

SALE—ONE GLASS FRONT FOLDcombination frame. 1010 S. ALVARADO. 18

SALE—A PIERCE-ARROW, TRANSmission and differential at a very low price. 122 E. NINTH ST. 18

OMOBILES, ENGINES, BOILERS, s, parts, etc. Sold and exchanged. CUT ES, METZ, 907 E. Ninth. F1952. 21

SALE—AUTOMOBILE. CALL 513 HILL, Ocean Park. 18

MOTORCYCLES.

ORCYCLE—HAVE YOU A GOOD ONE easy terms; state terms at once. Address B, box 217, TIMES BRANCH OFFICE. 18

SALE—FIRST-CLASS INDIAN MOTORcle, cheap for cash. 1351 S. MAIN. 18

JOINS, PHAETONS, RUNABOUTS.

SALE—NEW BUGGY, UMBRELLA, only used 2 months, have no use for my one wanting fine buggy call 1206 CENTER. 'Phone 25346.

SALE — GOOD LIGHT SURREY, cheap, worth $75. Call RICHMOND APTS., between 8th and 9th on Main. Call 7 to 9. 18

SALE—SQUARE PANEL BOX STUDEbaker Concord, full circle, short cramp, with top; price $45; worth $100; make an offer. EPPS, 749 S. Main. 18

SALE—$25, LIGHT BUGGY, GOOD

THINGS ON WHEELS—
All Sorts.

WAGONS AND CARTS.

FOR SALE—DELIVERY WAGON, $14; ROAD cart, $4; both fair condition; easy terms, or will rent cheap. RACINE VEHICLES, 127 S. Los Angeles st. 18

WANTED — MILK WAGON, SIDE ENtrance; must be first-class condition and bargain; small size. Answer today. Address L., box 67, TIMES OFFICE. 18

FOR SALE—FINE CAMP WAGON. SEE IT and make offer. EAST 1220. 21

LIVE STOCK FOR SALE—
Horses, Cattle, Mules, Etc.

FOR SALE — AUCTION! 23 COWS AND heifers, 9 horses and colts. On the A. L. Rocha ranch, 1½ miles south of Cordornia station, on the Santa Ana electric line. Take Santa Ana electric cars to Cordornia Station. Teams in waiting. Thursday, May 20, at 10 o'clock a.m. 28 Jersey, Holstein and Durham cows, fresh and coming fresh, all good dairy and family cows and in good condition. 2 two-year-old heifers, 1 yearling heifer. 2 registered Jersey bulls, 2 years old; 1 two-year-old, well bred driving horse, well broken; 1 three-year-old Percheron horse weight about 1300 pounds, well broken; 1 seven-year-old Standar bred brood mare; 1 seven-year-old driving mare; 1 two-year-old Belgian Filly sired by Fred Bixby horse; 2 two-year-old draft fillies, 2 yearling fillies. IMPLEMENTS.

4 farm wagons, buggy, road cart, 2 mowing machines, hay rake, walking plow, harrow. Owners are retiring from the dairy business and every animal will positively go to the highest bidder. No limit or reserve. Terms $50 and under cash. Over $50 a credit of three months with note and approved security, 2 per cent. discount for cash on time sums. Free lunch at noon. J. C. FARNSWORTH & EVERETT, owners. Rhoades & Rhoades, Auctioneers, office 530-532 S. Main st. Phones F2358, Main 1239.

FOR SALE—JUST ARRIVED, A CAR LOAD of horses from Utah, ages from 4 to 8 years. Weight from 900 to 1300 lbs. each. Out of this lot we can furnish you with most any kind you need. There are several good broke saddle ponies, a number of good general purpose horses and several good work teams. They are all very moderately priced horses. We have a bunch of nice 2 and 3 years old colts, which we are very anxious to sell, and will make you a very cheap price on them. 10 head of first-class, 3-year-old mules that weigh from 1200 to 1300 lbs. each. Very gentle, sound and well broke. SAN PEDRO ST. HORSE AND MULE MARKET, 16th and San Pedro sts. LITTLE & STORY, Props. Phone Main 8132. 18

FOR SALE—REGULAR WEEKLY AUCTION, MAY 19, OF HORSES, WAGONS, HARNESS AND BUGGIES, AT THE CORNER OF SECOND AND CENTRAL. REMEMBER, YOU HAVE 24 HOURS TO RESET ANYTHING YOU BUY AT MY AUCTIONS IF NOT AS REPRESENTED. THIS GUARANTEE HOLDS GOOD AS LONG AS I HOLD THESE SALES; CONSIGNMENTS SOLICITED.

THE KENTUCKY AUCTION AND COMMISSION STABLES, WILLIAM N. SNOWDEN, AUCTIONEER. MAIN 1656; A5318. 18

FOR SALE—900-LB. TEAM, BLACK WORK MULES, 1250-LB. BAY TEAM RANCH HORSES; $150-LB. SADDLE AND DRIVING HORSE; ONE FINE BROKEN TWO SADDLE PONIES, 5-YEAR THOROUGHBRED RIDING AND DRIVING STALLION. ONE ALL-PURPOSE HORSE, GOOD BURRO, 4 SADDLES, 2 BUGGIES AND HARNESS. 825 SOUTH GRAND. 18

FOR SALE—12 HEAD OF MULES, RANGing from 5 to 14 years old, 1000 to 1400 lbs. These mules have just come in from work and are not in first-class shape to sell, but in good working order. Anybody desiring good cheap mules, it would pay you to call and see them, as I want to sell. 750 S. SICHEL ST. 18

FOR SALE—TEAM OF BLACKS, HORSE and mare, eight and nine years old; weigh 2600; broke single and double, for $250; also team of chunky mares, seven and eight years old, weigh 2900, for $250; also good big work mare, weighs 1400, for $160. Call 630 EAST SEVENTH ST. 18

FOR SALE—28 HEAD OF HORSES AND some mares with colts, weighing from 1000 to 1500 lbs., from 4 to 7 years old. These horses and mares must be sold in the next three days, regardless of price. You can see them at 1221 MISSION ROAD. 18

FOR SALE — SEVERAL GOOD DRIVING horses, city broke; six good ranch or express horses; one fine saddle pony for a boy. Also several teams of mules with harness to hire by the month. PERRY LOWE, 230 Aliso st. 18

FOR SALE—JUST ARRIVED, CARLOAD of good cheap horses, consisting of good mares and some good work and some single drivers. Ranging in price from $40 up; also some good saddle horses. Call 508 CENTRAL AVE.

FOR SALE—STANDARD BRED 3 YEAR old mare, city broke; a new runabout with canopy and new harness; a beautiful outfit, $150. SUNNYSIDE, second house from Fremont Ave and 90th street. 19

FOR SALE—ONE 1200 LB. TEAM, HARness and wagon, one horse, buggy and harness; one fast pacing mare. 5 good all purpose horses, 305 EAST 8TH ST., Phone 8way. 2726. 18

FOR SALE—BLACK HORSE, 6 YEARS old; 1200 lbs.; good style; 1 surrey horse, 1100 lbs., good driver; 2 sets 3 gals; new camp wagon and double harness 4 sets single harness. 25 YALE ST., Pasadena. 19

FOR SALE—3000-LB. HORSE, GENTLE, good worker; price $25; must sell; have no use; worth more money. Call 2119 S. LOS ANGELES ST. 18

FOR SALE—7 GOOD ALL-PURPOSE WORK horses, weight from 1300 to 1400; 1 pair of good work mules, weight 2000 lbs. 752 SANTEE ST. 18

FOR SALE—TEAM LIGHTWEIGHT MULES, good condition, with harness, $100; light farm wagon, ton springs. Back of 443 E. AVE 28. Main 9145, A6941. 22

FOR SALE—BAY HORSE, SUITABLE FOR women or children to ride or drive; perfectly gentle and sound, $65, if sold at once. 127 EAST 25TH ST. 18

FOR SALE—2 MARES, SUITABLE FOR ANY kind work, about 8 years old; sound; weigh about 1100 each, $150 for the pair, or will separate. 127 EAST 25TH. 19

FOR SALE—12 HEAD OF GOOD WORK horses and mules, stock working every day, prices $65 and up. Call 928 M'GARRY ST. Phones 21714, Main 7567. 22

FOR SALE—A SPAN OF MULES, WEIGHT 2300 lbs., price $225; must be sold at once; also a good camp wagon. 106-107 STIMSON BLK.

FOR SALE—1000-LB. MARE, SOUND AND gentle, $75; buggy and harness, $35. Western Ave. car to Temple, second house west. Phone TEMPLE 1176. 18

FOR SALE — OR RENT, ONE OR TWO cheap work horses; weight 1000 to 1200 lbs.; will sell on installments. 822 MAPLE AVE. 18

FOR SALE—GOOD FARM HOUSE, CHEAP; can be seen at 1617 HOMESIDE, So. Hollywood. Phone Hollywood 983. 20

FOR SALE — OR RENT, TO RELIABLE party, 16 young mules. Phone HOME 72497. Coral at Ave. 20 and Barrwin ave. 20

FOR SALE—FINE JERSEY COW; MUST go; therefore cheap. M. BERCOVITZ, East Avenue 53 and Longfellow st. 19

FOR SALE—OR RENT—40 HEAD OF YOUNG mules. Call 107 STIMSON BLK.

LIVE STOCK FOR SALE—
Poultry, Birds, Dogs, Etc.

FOR SALE—24 BARRED ROCKS, YOUNG hens and rooster, great layers, $1.25 each. ALSO 30 choice Rhode Island Reds, pullets and cocker bargain, $15. 1302 GIRARD ST. 18

FOR SALE—CHICKENS AND PIGEONS, of a few varieties, also Belgian hares. Phone South 4106, 3456 S. FIGUEROA. 18

FOR SALE—ANGORA CAT, OR EXCHANGE for collie pup. E. A. TAPPE, 537 West 50th street. 19

DOGS OF ALL KINDS.

FOR SALE — THOROUGHBRED ST. BERnard puppies, sired by Prince Yan. Take Washington La Salle car: 1923 W. 21ST ST. 18

FOR SALE—THOROUGHBRED PEDIGREED St. Bernard pups, beautifully marked. Call 166 N. MAIN ST. 22

FOR SALE — THOROUGHBRED ENGLISH setter pups. Address 1211 W. 10TH ST. 18

FOR SALE—2 FOX TERRIER MALE PUPS, cheap. 154 EAST 53D ST. 18

LIVE STOCK WANTED—
Of Various Kinds.

WANTED—FIRST CLASS SADDLE HORSE, from 4 to 7 years old, weight about 1050 pounds, no scrubs wanted. PHONE 57254. 18

WANTED — GOOD CHEAP DELIVERY horse. Apply at once with horse, at 4501 S. MAIN ST. 18

WANTED—A GOOD RANCH HORSE FOR a couple of months for its keep. H. E. KEENEY, La Canyada, Cal. 18

MASSAGE—
And Other Baths.

TRAINTD NURSE AND MASSEUSE WOULD like a few more patients, wishing massage treatments. Busts developed. Physicians' references. Phone Boyle 2066. A2063. ROOM 18, 516 GRANT BLK., cor. 4th and Broadway. 23

SWEDISH MASSAGE, ELECTRIC VIBRAtion and baths. EMMA ERICKSON, 127 S. Broadway, room 3. 'Phone A4683.

ELECTRIC VIBRATION. RHEUMATISM, poor circulation. 216 S. BROADWAY, suite 16. 19

MRS. WIDMAYER, HEALER, CURES BY magnetic and vibratory methods; 7 years' experience. 748 W. 27TH ST. 'Phone F1928. 22

NAUHEIM AND ASCAGE BATHS, VIBRAtion; curative and corrective gymnastics, massage, etc., 262 W. 8TH. 57214, Main 1821.

LOST, FOUND, STRAYED—
And Stolen.

LOST—BETWEEN COLLEGE AND WORKman sts., on Friday last, one surgeon's black leather satchel; brass trimmings; contains numerous instruments; one bead instructor, one berry spoon, letter T on handle, etc. Liberal reward for return to 1413 MALVERN AVE. 18

LOST—SUNDAY MORNING, IN OR BEtween First Congregational Church, Hope st. and Central Park, brooch with two diamonds, pearl drop. Give reward, for return to MRS. B. THOMPSON, Westminster Hotel. 18

LOST—SATURDAY MORNING ON SECOND st., a black and white fox terrier, with small black spots on his legs. It wore a collar with metal ornaments. Reward. WALKER STAFFORD, 456 Bixel st. Phone 51566. 18

LOST — SILVER BELT BUCKLE AND white ribbon belt, at inside of main Broadway entrance of Ville, about 2 p.m., Monday. Answer Times. Receive reward. Address M, box 76, TIMES OFFICE. 18

LOST—SATURDAY AFTERNOON IN SHOPping district, ladies' diamond breast pin containing 6 stones. Finder will receive reward by returning to MRS. A. HOOD, 738 S. Union ave. 18

LOST—DOWNTOWN OR ON TEMPLE-ST. car, by a poor sickly workingman, black wallet, containing six ten-dollar bills. Liberal reward if returned to 967 COURT CIRCLE. 18

LOST—BROWN BRINDLE BULLDOG, ANswering to the name "Jack." Heavy black collar with brass mountings. Suitable reward given for information. PHONE A4464. 18

LOST—ON BROADWAY, BETWEEN CAlifornia st. and the Ville de Paris, or inside the Ville, a four-leaf clover pin of pearls, with diamond in center. Reward. Phone MAIN 1646. 18

LOST—LADY'S GOLD WATCH ON EAGLE Rock car, or on road beyond car line end, Sunday afternoon; finder please return to MISS LUCY, 755 S. Hope st. and receive reward. 18

LOST—A GOLD AND JADE STICK PIN between Alexandria and Westmore Hotel, Monday afternoon. Return to W. W. ROBSON, 611 Security Bldg. F2244. 18

STOLEN—OR STRAYED FROM 1319 PALMER st., 1 team old mules, 1 brown, 1 sorrel. Reward for information. H. H. B., 341 Central ave. Phone Main 2945. A4348. 19

LOST—BAY HORSE, WEIGHT 1050 LBS., foretop clipped, small scars on left hind leg and slightly stocked. Notify BLACK DIAMOND SUPPLY CO., Main 800, F1051.

LOST—WILL PARTIES WHO TOOK THE cocker spaniel from 649 TOWNE AVE. on Friday night, 12:30, please return to same place and oblige the owner. 18

LOST—ON SATURDAY AFTERNOON, GOLD crescent brooch, set with 15 small pearls. Phone 54235. Liberal reward. 18

FOUND—BAY HORSE AND BUGGY; OWner call up and identify same. PHONE 25708. 19

LOST—LADY'S GOLD WATCH SET WITH diamond, Elgin movement; liberal reward. 419 HENNE. Phone Main 6454. 18

LOST—BROOCH, DRAGON DESIGN, GREEN gold finish, diamond in eye; liberal reward. 747 BONNIE BRAE. 18

LOST—BUTTERFLY PENDANT, ATTACHED to platinum chain; liberal reward. Call at 920 WEST 9TH ST. 20

LOST—DIARY, MAY 15, OLIVE AND FIRST sts. Finder please return to G. H. KENDALL, Hotel D. Malles.

LOST—SUNDAY, SOUTHWEST PART OF city, pair gold rimmed spectacles. Return 2708 MENLO AVE. Reward. 18

LOST—MONDAY, LEASE AND BILL OF sale on rooming-house. Return to 734½ CENTRAL AVE.

LOST — OLD BLACK MARE, ABOUT 900 pounds; right ear split. Telephone Temple, 821. A. SELIGMAN, 312 N. Vermont. 18

LOST—A YELLOW PERSIAN CAT. RETurn to 1669 West Adams. Reward. 18

MINING—

WANTED—MEN TO GO TO MEXICO; chance of lifetime. Must have small capital to invest to show good faith; no experience necessary, nor need to speak Spanish; going with American miners; will have our own outfits. 221 GROSSE BLDG.

FOR SALE—INCORPORATED GROUP OF gold mines; will sell incorporation and retain certain amount of stock. Would consider city property. For full particulars, call 404 TEMPLE ST. 18

FOR SALE—5,000 SHARES IN DREDGING Co. owning over 200 acres land, testing over 20c per yard; drill test. Will bear closest investigation. Address M, box 136, TIMES OFFICE. 19

WANT SOME ONE TO HELP TO FINANCE a good gold mining proposition up north, only a small amount required. Address M, box 15, TIMES OFFICE. 20

FOR SALE—CHARCOAL AND MINING properties, any quantity; best quality; will deliver on yearly contract. Address M, box 123, TIMES OFFICE. 24

FOR SALE — PROSPECTOR'S 5-STAMP mill, capacity 4 tons, crusher and copper plate. Address L, box 1, TIMES OFFICE.

IRVING & CO., GOLD REFINERS AND ASsayers. Cash for bullion. 128 N. MAIN ST.

ACME ASSAY OFFICE, 121½ S. BDWAY. Gold, 75; gold-silver-copper, $1.25.

WADE & WADE, ASSAYERS, CHEMISTS, 215 E. First st. Established 1887.

ASSAYING—

MORGAN & CO., 227 S. Main st. Metallurgists and Mining Engineers, Assayers, Smelters and Refiners. Cash for $ p.lbs., Sundays 10 to 12. Practical tests ore our specialty. 'PHONE MAIN 1617.

H. L. PAYNE, ANALYTICAL CHEMIST, with Baverstock & Staples, assayers and metallurgists. Laboratory, 233 W. FIRST ST.

R. A. PEREZ, ASSAYER, CHEMIST AND metallurgist; highest references. Established 1896. 130 N. MAIN.

IRVING & CO., GOLD REFINERS AND ASsayers; cash for bullion. 128 N. MAIN ST.

KADISH & BOACH, ASSAYERS, CHEMISTS and metallurgists; assaying and chemical work in all its branches. 217 W. NINTH.

H. TEACH PRACTICAL ASSAYING, CYANiding, etc. 121½ S. BROADWAY, room 4.

ACME ASSAY OFFICE, 121½ S. BDWAY. Gold, 75, gold-silver-copper, $1.25.

JNO. LYNCH, CHEMIST AND ASSAYER, 779 SOUTH MAIN ST.

OIL PROPERTY—

FOR SALE— LARGE BODY OF OIL LAND AT A VERY LOW PRICE LOCATED ON MAIN LINE RAILROAD. GRAVITY FLOW TO TIDE-WATER. ABUNDANCE OF WOOD AND WATER HAS BEEN PASSED UPON FAVORABLY BY ENGINEERS AND EXPERTS. PARTIES STAND READY TO DEVELOP OR LEASE. BUT OWNERS PREFER TO SELL CAN BE HAD ON REASONABLE TERMS. SEE WRIGHT & CALLENDER COMPANY, 402 SO. HILL ST.

NOTICE—OIL WELL CONTRACTORS AND DRILLERS.

An uncompleted contract on a well near Beverley will be sold at public auction to the highest bidder at 512 TRUST BLDG., 2 o'clock p.m., Thursday, May 20, 1909. This contract calls for 1800 feet, at 1785 the tools were lost and contractor went into bankruptcy. At 1800 feet there is due $9268. For further information apply to C. W. STONE, Trustee, Los Angeles, Cal. R.F.D. No. 19, Hollywood Station. 19

WANTED—TO PURCHASE, OIL LANDS and leases; if you have proven land and want it developed send particulars L. H. MITCHEL, 407 Douglas Blk. 22

GOVERNMENT LANDS—
And Land Script.

WANT FEW MORE PARTIES TO LOCATE on government lands, with water, near Los Angeles. This is a snap. Address R, box 211, TIMES BRANCH OFFICE. 18

$125 PAYS IT ALL. CALL IN AND LET us show you how to get 160 acres fine close-in agricultural or fruit land. Plenty of water. 423 CHAMBER OF COMMERCE.

ATTORNEYS—
And Counselors at Law.

FREE CONSULTATION. EXPERIENCED attorneys fees satisfactory, marriage laws, estates, damages, general practice, safeguard your property and interests. LEGAL ADJUSTMENT ASSOCIATION, 236 Bryson Bldg., Second and Spring. 21

LOS ANGELES LAW AND COLLECTION Co. No fee without success. Consultation free. Estates settled, damages suits, marriage laws, liens, etc. Attorney and Notary, 516 GRANT BLK., cor. 4th and Broadway.

BOILERS—
And Boiler Works.

L. A. BOILER WORKS, "FRS. OF BOILers and tanks. Special attention to repair work. 119 REDONDO ST. Tel. M. 2307. No. 1228.

NURSES—
With Experience.

TRAINED NURSE HOME FOR CONFINE-

MUSICAL INSTRUMENTS—
For Sale, Exchange or Wanted.

FOR SALE—BEAUTIFUL UPRIGHT PIANO, used only 7 months. Well-known make. Genuine ivory keys. Elegant colonial case, finely carved. 3 pedals, 3 strings to each tone. Continuous dust-proof hinges. Full-length music rack. Rich velvet scarf and stool. Can furnish clear bill of sale and full guarantee. Worth double, but will sell for only $195, and can arrange for $5 monthly payments. 628 S. HILL.

UPRIGHT PIANOS—$4 MONTHLY. Our second hand department offers well-known makes in excellent condition at $4 monthly. Why rent when you can buy on such easy terms.

GEO. J. BIRKEL, 245-7 S. Spring street.

FOR SALE—THROUGH FORCED CIRCUMstances must sell at once my $400 beautiful upright grand piano; used two months, for less than ½ its value. 1328 TOBERMAN ST. 18

FOR SALE — Piano Pianola, mahogany case, good as new. Cost $800. For sale at half price. Call mornings, at 2301 WILSHIRE BLVD. 18

FOR SALE — CHEAP, SWEET TONED French cello; also good bass, at 215 EAST AVE. 52. 19

FOR SALE — UPRIGHT PIANO IN FINE condition; only $100 for immediate sale. Call for inspection, 413 W. FIFTH ST.

FOR SALE—AN UPRIGHT PIANO, GOOD condition, cheap. HOME phone 41443. 18

EDUCATIONAL—
Schools, Colleges, Private Tuition.

WANTED— Young men to learn to operate the linotype machine; a good trade that pays above the average. The Mergenthaler Linotype Company is installing over 100 linotype machines per month. That means just so many positions to be filled at good wages.

The Los Angeles Times has installed a large auxiliary plant, to be used in case of fire or accident, and has placed in charge an expert machinist and operator, making it possible for students who so desire to learn either trade (linotype machinist or operator) in from three to six months. For terms address THE TIMES-MIRROR COMPANY, or Phone Main 8200, Home 10251, and ask for manager of the Linotype School.

YOUNG WOMEN'S CHRISTIAN ASSOCIATION, 251-255 South Hill street. Summer term in commercial school already begun. Day and evening classes. Enter now. Summer term in other branches opens July 7.

JOIN OUR DICTATION CLASS AFTER business hours; increase your speed. STENOGRAPHERS' EXCHANGE, 315 Union Trust Bldg. F3015, Main 4159. 18

THE ROWELL SCHOOL, 729 S. BROADway, instruction all grades. High school studies. Prepares for all examinations. 15

THE McKEE SCHOOL OF SHORTHAND, 944 Golden ave. Miss B. Roland, principal.

PATENTS—
And Patent Agents.

BECKER & BLAKESLEE (TRACY C. BECKer, Raymond Ives Blakeslee,) formerly of New York. Lawyers and solicitors. Patents and copyrights secured and trademarks registered in all countries. Litigation in all courts. 216-218 MASON OPERAHOUSE BLDG., 127 S. Broadway. 'Phone A7212.

G. E. HARPHAM GETS PATENTS, INVENtions financed; patent litigation; 25 years' experience. 617 UNION TRUST BLDG. F4422.

PATENTS AND TRADEMARKS SOLICITING and litigation. TOWNSEND, LYON & BLACKLEY, 508 Merchants' Trust Bldg., 307 S. Broadway. Home A8191. Main 9120.

WELLS & WILLIAMS, DRAUGHTSMEN; inventions perfected. Office open Monday and Thursday evenings. 345 PACIFIC ELECTRIC BLDG. Main 1966; F7515.

NO PATENT, NO PAY. SEMER G. WELLS, practical patent attorney, 345 Pacific Electric Bldg. Main 1966; F7515. Office open Wednesday and Thursday evenings.

PIONEER PATENT AGENCY, HAZARD & STRAUSE, founded 20 years. 639 Citizens' Bk. Bldg., 3d & Main. PATENT BOOK FREE.

JAMES R. ROGERS, EX-EXAMINER U. S. Patent Office, patents. 423 BYRNE BLDG.

DETECTIVE AGENCIES—
And Detectives.

CITIZENS' DETECTIVE AGENCY, 62-121 Citizens' National Bank Bldg. All kinds of secret service work. Trade confidential investigations made in all parts of the world. Reasonable rates. We guarantee success in all legitimate detective work intrusted to us. Phone A4000, 3rd BROADWAY 7110.

ELMS DETECTIVE AGENCY, WILL UNdertake all legitimate detective work intrusted to it by corporations, attorney or individuals; correspondence everywhere; very best of references. Established 1887. Office WILSON BLDG., Los Angeles, Cal.

EMPLOYMENT BY EXPERIENCED woman detective; civil or criminal cases, in or out of the city; reference if desired. 'Phone South 1675. Address H, box 56, TIMES OFFICE. 19

FREEMAN'S DETECTIVE AGENCY, 609-16-11 Union Trust Bldg., established 1893. Confidential investigations made in any part of the world by expert operatives; prompt and accurate reports on all cases.

PHYSICIANS—
With Office and Hours.

DR. AND MRS. WELLS. Specialists in diseases of women; 25 years' experience; private home before and during confinement; consultation free; hours 10 a.m. to 4 p.m., Sundays 10 to 12. 702 S. SPRING ST., room 206.

CHRONIC DISEASES BY NEW, PLEASANT and congenial methods. Diagnosis without questions. J. S. HAYES, M.D., 720 Broadway Central Bldg.

SPECIALIST—FOR WOMEN ONLY. Cure guaranteed in every case accepted. Examination free, 10 to 4. 632 W. 6TH, room 707. 24

DR. CROCKER, SPECIALIST FOR WOMEN. Free examination. Results guaranteed. 202 MERCANTILE PLACE. 22

DR. INEZ DECKER, 702 S. SPRING ST. Obstetrics. Hours 2 to 5. Room 222.

MRS. HAUSLER, MIDWIFE, 25 YEARS' experience. 726 E. 21ST ST. 21710.

STORAGE—
All Sorts.

TO LET—LARGE PRIVATE LOCKED IRON rooms for furniture, etc., $1.50 and $2 per month; trunks, boxes, etc., 25c and $50. Open vans, 75c per day, or 75c per hour. We pack and ship household goods everywhere at reduced rates. COLYEAR'S VAN & STORAGE CO., office 509-11 S. Main st. Warehouse, 415-17 San Pedro st. Phones F3171, Main 1117.

TO LET — HOUSEHOLD GOODS PACKED, MOVED IN "THE BIG RED VANS," SHIPPED, STORED IN CLEAN WARE-HOUSES. PRIVATE ROOMS. COAL AND WOOD. BOTH 'PHONES. SHATTUCK & NIMMO, 109 E. SIXTH.

THE L. A. VAN, TRUCK AND STORAGE CO.'S office moved to 609 S. Spring st. R. E. DUNSTON, Prop. Main 115; Home F7694.

HAIRDRESSERS
Chiropodists and Manicures.

15c. HAIRDRESSING, MANICURING, FAcial massage; shampooing, 25c; excellent, of course; hair goods, hair work, chiropody, electrolysis, dyeing a specialty, combings bought. Latest novelties. FLORENTINE HAIRDRESSING COLLEGE, the Big Broadway Beauty School. If you've tried the rest, now try the best. Entrance 227 Mercantile Place. F7287. Original and reliable; that's why we're always busy.

25c SHAMPOO, LEMON RINSE, FREE; hairdressing, manicuring, special vibratory face and scalp treatment, combings bought; puffs, 20c; switches, janes and transformations made to order. 452½ S. BROADWAY, room 26. Phone F3392.

TYPEWRITERS—
Of Various Makes.

TYPEWRITERS— All makes, all prices. See us for bargains. Good rentals, $2 to $3.50 month. LOS ANGELES TYPEWRITER EXCHANGE, 138 S. Broadway. Main 3959. A5912.

FOR SALE—LATE MODEL OF L. C. SMITH new, cheap. Call up SOUTH 211.

FREIGHT FORWARDING—
Shipping Household Goods.

REDUCED RATES ON HOUSEHOLD GOODS to all points east and west. JUDSON FREIGHT FORWARDING CO., 200 Central Bldg., 6th and Main, Los Angeles. Phones—F1492. Main 714.

MACHINERY—
And Mechanical Arts.

FOR SALE—25 HORSE POWER ENGINE and double acting pump, windlass, blocks and tackle, $500. Cheap at $200. For particulars, address M, box 127, TIMES OFFICE. 19

NOTARIES PUBLIC—
Statements Acknowledgments.

TO HAVE SIGNATURES ACKNOWLEDGed or legal papers executed, go to GRACE H. BLAIR, notary public and stenographer, 318 Union Trust Bldg. F5035, Main 4159. 18

DRESSMAKING—
And Dressmakers.

MRS. STEPHENS, EXPERIENCED MAKER

SHIPPING.

PORT LOS ANGELES, SAN PEDRO

ARRIVED—MONDAY, MAY 17.

Steamer Alcatraz, Capt. Elleson, from Point Arena.
Steamer Cascade, Capt. Asplund, from Willapa.
Steamer Francis H. Leggett, Capt. Sears, from Eureka.

TO SAIL—TUESDAY, MAY 18.

Steamer Cascade, Capt. Ludlow, for Seattle, via San Francisco.
Steamer Oceana Vance, Capt. Scott, for Port Townsend.

IN PORT.

British ship Celticburn, S. P. wharf.
Yacht Skidbladnir, Salt Lake wharf.
Dredger Pacific, Wilmington.
Dredger Golden Gate, Wilmington.
Schooner Oceania Vance, C. L. Co. wharf.
Schooner Commerce, K. C. L. Co. wharf.
U. S Dredger San Pedro, turning basin.
Steamer Cabrillo, Banning wharf.
Schooner E. K. Wood, E. K. Wood wharf.
U. S. revenue cutter McCullough, outer harbor.
Steamer Alcatraz, S. P. wharf.
Steamer Francis H. Leggitt, N. L. Co. wharf.
Steamer Cascade, Salt Lake wharf.

ON WAY TO THIS PORT.

Schooner Meteor, from Gray's Harbor.
Steamer Coronado, from Westport.
Steamer Geo. W. Elder, from Portland.
Steamer Norwood, from Gray's Harbor.
Steamer Chehalis, from Westport.
Steamship President, Capt. Cousins, from Seattle.
Schooner Nokomis, from Tacoma.
Steamer Quinalt, from South Bend.
Steamer James S. Higgins, from Fort Bragg.
Steamer Fairhaven, from Everett.

COMING FROM FOREIGN PORTS.

British ship Manx King, from Antwerp.

Movement of "Mosquito Fleet."

The steamer Cabrillo makes daily trips to Catalina and return.

ARRIVED.

Launches Music, Camiguin and Nora, from Long Beach, with passengers.
SAILED.

Eight sailboats for fishing banks and returned.

Tide Table for San Pedro.

		High.	Low.
Tuesday,	" 18.....	8:32 a.m.	2:20 a.m.
		5:26 p.m.	2:11 p.m.
Wednesday,	" 19.....	9:41 a.m.	3:04 a.m.
		2:01 p.m.	2:47 p.m.
Thursday,	"

Players' Club founded by
American interpreter of
have done me the honor
me to visit Stratford-on-
hakespeare's birthday and
eath on his grave. When
as made (1816) there was
rk. Now it is not merely
econd city of all the Eng-
g people that this tribute
supreme dramatic genius
it is from the second city
world. . . . But it does
to the players from New
of us in the western world,
and hold fast our joint in-
his fame and work. For
ites his rank has been un-
as the greatest poet of the
ng all that long time the
knowledge, in science, in
n and comfort and en-
life—the advance in fact
ns of human development
power—has been enormous,
inconceivable, bewilder-
et with all that advance,
that time, the world has
ster to a second Shakes-
still measure his elevation
ness, and our riches by
him. Don't imagine that
get our share, or cease to
ecious significance. . . .
ot and with this inheri-
ce men I represent are no
, and they take with fra-
iness your constant wel-
s common shrine."
conclusion of this brief
n was sung, and then each
the great congregation
to the chancel and his floral
placed on the grave of the
where are still to be seen
e lines:
d for Jesus sake forbeare
dust encloased heare;
man ty spares thes stones,
e be ty moves my bones"
are the graves of Shakes-
fe, Ann Hathaway, their
sannaa, and her husband,
Hall.
Shakespeare and his family
the most prominent place
n this great church; that
his mother, the childhood
wife, and the house where
n, were all good substan-
tive houses, all go to prove
Shakespeare and his kinspeople
ost prominent citizens out-
nobility, in Warwick

andering a few minutes
moss-covered, weather-
es that are in the God's
nding the church, I then
steps to the bank of the
took a boat and passed
mile or more up the river
te Park. Here were to be
st 100 deer, and these are
upon which Sir Thomas
d to have had Shakespeare
r poaching.
Sir Thomas, a direct de-
ow lives in the great build-
place.
e back to the village, the
cleared away, and the sun
etting, and I realized that
most perfect and fullest
life had closed.

Professor Stumped.

old professor was ap-
y a young student one day
he western colleges. Trying
p back a smile the young

r, you say you are an ex-
ving riddles, don't you?"
that I am, my boy."
en, can you tell me why a
has seen London on a foggy
man who has not seen Lon-
foggy day are like a has

fessor studied for a long
turing several answers which
be wrong. Finally, at his
he said:
t up."
y," said the other.
up," repeated the professor.
as the reply, "one has seen
nd the other has missed the
ha! Catch on?"
I do, you lunatic! But
he sandwich got to do with

youngster had recovered
ll of laughter he chuckled:
t's what you bite on."—
gazine.

Man of Strength.

am Macgregor, who suc-
Chelmsford as Governor of
played a great part a few
n the rescue of a shipful of
lies in the Syria, which
-rock about twelve hours'
om Suva, the capital of Fiji.
gor organized the relief ex-
clambering over a broken
was the only path to the
who had been more than
the wrecked steamer, and
again returned with a man
n on his back, and some-
ld, held by its clothes be-
teeth. A man of great
trength, Macgregor required
final feat. Down below on
a woman who had fallen
She had got access to the
was mad with drink. The
the ship and a police officer
ome after her were being
sea. Macgregor slid down
ht the knot of the woman's
teeth, and with his hands
wo men and dragged them
fety.—[Ideas.

ipal Forestry Benefits.

rt has signed a bill just
the Legislature of Pennsyl-
cities and towns of that
powered to acquire lands
ained as forests, and to re-
from the sale of matured
reducing taxation some-
at the same time acquiring
essary for watersheds or
a natural and not artificial
ch their citizens may roam.
f Eadee, which has 10,578
ata, now derives a net in-
5 per acre. The village of
, with 1601 residents, after
due allowance for firewood
ens, and after setting aside
,000 board feet of lumber
, schools and other public
nets an income of $21,600
nd in consequence is free
unal taxes and has the
to establish electric light
[Boston Herald.

iched Her Husband.

and: You ought to know
s so late last night. I was
balancing my books.
: It seems to me that
your books very often
e is about threadbare.
and: H'm! If you don't
why don't you consult a
er?
: Not much. I consulted
and she told me a pack of

and: Indeed! What did
ou?
: She told me I would get
dsome, kind, attentive, and
sband.—[Exchange.

Refused Credit.

Mulcahy of New York,
redit, said:
n who asks for credit
r suspicion, and your sus-
ly turns out to be just.
der told me how the other
chap, turned to him from
ch counter and said:
r trust me for a glass of
tomorrow evening, my

Miz!" said the bartender.
'm sorry," said the man-
nder small to eat the

ELUSIVE.

HUNTING FOR MISSING GIRL.

Miss Ellery Now Believed to Be Near Burbank.

Two Men Report She Visited Their Camp Saturday.

Searchers Scouring Canyons and Hill Country.

Parties from Los Angeles are searching the cañons and foothills in the vicinity of Burbank in the hope of finding Gladys Ellery, the 16-year-old girl who left the home of E. S. Butterworth on West Thirty-second street Friday morning.

At a late hour last night the searchers were still in the mountain country, where Miss Ellery was reported to have been Saturday.

Max Schwartz and Hans Zimmerman of No. 526 South Avenue 21 brought the first authentic news of the girl's whereabouts to this city yesterday. They had been hunting near Burbank when and camped about four miles north of Burbank, Friday. Saturday morning a young girl appeared. She wore clothing of the same description as that worn by Miss Ellery at the time she went away.

"I am hungry," the visitor told the hunters, "I have been wandering about the hills and have had no breakfast and I would like to stay here a little while."

She was given food and the hunters prepared to go out for the day, but the girl would not be left alone. After repeated requests, she was fitted out with a pair of overalls, a coat and a hat. She proved a good shot and bagged several jack rabbits.

When questioned she said her name was Virginia Sheldon and that she was staying with her grandmother at the Burbank Hotel.

When it began to grow dark the girl said that she would return to the hotel and bade her hosts good-by.

When Schwartz and Zimmerman returned to Los Angeles yesterday and learned of the disappearance of Miss Ellery, they read the description of the girl and found that it tallied with the girl who had visited their camp. They also reported the incident to the police.

Mrs. S. M. Kiser, who lives at the Chateau Frontenac, No. 732 South Flower street, is Miss Ellery's guardian. As soon as she received the report from Burbank, she organized a small searching party and went there, hoping to secure news from some of the ranch houses in the vicinity.

When Miss Ellery was seen by the hunters she seemed to be in the best of health and spirits. It is believed she is begging food from ranchhouses on her travels.

The searchers are covering as much of the hill country as possible and have enlisted the aid of the rangers. Ranchmen in the vicinity have also become interested in the hunt for the missing girl. Descriptions of her have been scattered broadcast.

The reason has yet been found for Miss Ellery's sudden leave taking. She left at the home of Mr. and Mrs. Butterworth and attended the Polytechnic High School. Friday morning she went for school, supposedly, but it has been learned that she had been playing truant for several weeks and spent her days wandering about the parks. Her distaste for mathematics is supposed to have caused her to desert her studies.

Friday afternoon she was seen by a workman in South Park. She left her wheel on a bench there.

A second party of searchers will leave for Burbank this morning.

PRIZE LIMERICK.

Dewar Wins Beautiful Instrument from the Lucore Piano Company.

For the past few weeks the Lucore Piano Company, with salesrooms at the corner of Hope and West Seventh street, have been offering prizes for the best limericks setting forth the particular merits and beauties of the Lucore pianos, which are handled by this firm. The first four lines of the limerick were thoughtfully provided by the Lucore Piano Company; the fifth line was to be the contribution of the competitors.

In less than 700 answers were received up to 6 o'clock last night, the closing hour of the competition. At 7 o'clock the judges of the contest, one representative from each of the newspapers of Los Angeles, met in friendly conclave and proceeded to dig their way to the bottom of this towering mass of manuscript in rhyme. They labored diligently for two hours, reasoned, comparing and arguing for and against. However, their task was lightened every minute by a bright answer thought or a witty colloca-tion of words, so that the two hours passed with remarkable rapidity.

The first half a dozen limericks had a fighting chance. These were reviewed and read again with the utmost regard for fairness, and at last winnowed down to two, then to one—the capital prize winner of a $450 Chase piano. The lucky poet who wrote it is John A. Dewar, Room 536, Pacific Electric building, Los Angeles. Surely, no piece of verse ever earned $450 more easily. Not even Alfred Tennyson, who received $1000 for his jingle beginning: "Does little birdie say in her nest of peep of day?"

When John Dewar got much more for his limerick than John Milton did for "Paradise Lost." Which only goes to show the advantage—even for poets—of living in California rather than elsewhere.

Here is the prize-winning limerick:

"Your piano," said Mrs. Brown, "shall I buy?"
"Chase Bros.," her friend gave reply.
"Isn't it queer?
Every one says, no fear,
Your Lucore (lucre) to them—
They're ace high!"

The limerick was much favored by the judges:

"Your piano," said rMs. Brown, "shall I buy?"
"Chase Bros.," her friend made reply.
"Isn't it queer?
Every one says, No fear,
That time will your choice ratify."

Why did the first win the prize instead of the second? In form it is no better than its competitor—perhaps not as good. But correct form is only a part of a limerick. It must have some might almost say spirits—and the limerick of the proper spirit often gives an unexpected humorous turn or suggestion to a solemnly serious statement, often making one laugh when he should properly be shocked. Mr. Dewar's limerick Mrs. Brown and her friend, with much earnestness, ask the sort of piano she (Mrs. Brown) should buy. Her friend answers with equal earnestness, quoting some flippant informant (perhaps a slangy son) with no idea of the subsurdity of this remark, as comes her severe lips: "Chase your

Frank W. Hadley.

YOUNG MAN GOING UP.

Former Los Angeles Boy Appointed American Vice-Consul-General at Shanghai, China.

Another Los Angeles boy is winning recognition abroad. Frank W. Hadley, son of Mr. and Mrs. W. W. Hadley of South Hope street, has been appointed Vice-Consul-General at Shanghai, China.

Young Hadley is only 25 years of age, and has been in the consular service in China just two years. He is a graduate of Los Angeles High School, and also of the University of California. At the latter institution he took the Chinese course, which is a special preparation for service in that country.

Immediately upon graduation he was appointed to a place in one of the Chinese Consulates, and has risen steadily. He was second in position at Tien-Tsin for some time, and has just taken up his new duties at Shanghai. Just before going to China he was married to Miss Freda Lee of Santa Barbara. Mrs. Hadley is now in Santa Barbara visiting her mother and sister.

UNSEATED.

CALL CALLED OUT OF JOB.

WATERWAYS ASSOCIATION QUITS, LEAVING HIM IN AIR.

Consolidation Committee Is the Cause of the Disruption of Organization for Which There's No Use. Room for Only One Body to Carry on Campaign.

The Municipal Waterways Association, of which Joseph H. Call was president, has gone up with a poof.

It suddenly has ceased to exist because there is no use for it.

Result: Joseph H. Call out of a job that helped him boost Joseph H. Call as the mainspring of everything pertaining to the free harbor and the consolidation of Los Angeles, San Pedro and Wilmington.

Mr. Call seems to be a good deal disturbed over the situation, but it was learned yesterday afternoon that no one else is sorry.

The Waterways Association, of which no one ever knew very much, simply has faded into the past without leaving a hole behind it, and it probably will be news to a good many people that such an organization ever existed.

As a matter of fact, the Los Angeles Consolidation Committee cut under the Waterways Association and usurped what few powers it had, at the same time taking up many broader projects which the Call organization never had negotiated.

THE DEATH KNELL.

At the last meeting of the association it was discovered that there no longer was any use of continuing; so the hint was passed out gently to Mr. Call that he might as well pull down as president and let some of the simon-pure consolidationists carry on the work from this time forward.

The Waterways Association was one of the hobbies of former Mayor Harper. He brought it into existence, and it was through his suggestion that Call was made president. It was founded for the purpose of promoting sentiment for the consolidation of Los Angeles, San Pedro and Wilmington. But it was not very long before it was discovered that the waterways organization was crossing the trail of the more recently organized Consolidation Committee. Call had some ideas that did not fit in with those of the body of fifteen citizens who had taken up the cause, and it was decided that there was room for only one such organization.

FRIES PULLS OUT.

Capt. Fries, the United States engineer who has had much to do with the planning of harbor improvements, drew out of the Call association; Frank J. Hart, one of the members of the association, pulled out and joined the Consolidation Committee, and several other members suddenly discovered that there was no use in keeping up the work, such as it was.

Hardest of all blows came when it

Syrup of Figs and Elixir of Senna

acts gently yet promptly on the bowels; cleanses the system effectually; assists one in overcoming habitual constipation permanently.

To get its beneficial effects, always buy the genuine.

MANUFACTURED BY THE
CALIFORNIA FIG SYRUP CO.
SOLD BY LEADING DRUGGISTS 50¢ A BOTTLE

mittee had stepped into the breach and was exploiting the project without calling on any one for a cent.

This meant that Mr. Call no longer could have a press agent, and that his profound opinions were worth no more than those of a lot of practical business men, who are trying to devise a scheme for bringing about a union of the cities that are most concerned in the development of a great municipal harbor.

NO FUNDS COME IN.

Secretary Quick reported last Thursday that members no longer were paying their dues.

When this dull truth became known, one of the few members present at the meeting moved that the association disband, stating in the course of his remarks that much good had been accomplished, but that, with the birth of the Consolidation Committee, there was no further need for a Waterways Association.

And so it fell out that the members of the association voted the organization out of existence.

Several former members of the association are connected with the Consolidation Committee, which is proceeding with dispatch to bring about a merger of Los Angeles, San Pedro and Wilmington.

There was an executive meeting of this committee yesterday afternoon, but there was nothing in connection with its deliberations that could be made public.

COLD FEET.

ROBBERS BLUFF ENTIRE TOWN.

WALK OFF WITH BOOTY WHILE CITIZENS WATCH.

Blow Open Safe of Shawnee, Kan., Bank, Pack Loot Into Bundle and Quietly Leave for Kansas City Without Molestation from the Citizens.

[BY DIRECT WIRE TO THE TIMES.]

KANSAS CITY (Mo.) May 17.—[Exclusive Dispatch.] With practically the entire population watching them from darkened windows and shady streets, two yeggmen walked boldly out of Shawnee, Kan., at 3 o'clock this morning, carrying between $1200 and $1300 in cash which they secured from the Shawnee State Savings Bank. They had shattered the safe by three charges of nitroglycerine. No one molested the robbers and they escaped with the loot.

Shawnee is a small town six miles southwest of Kansas City. Several citizens were awakened at 2 o'clock this morning by an explosion in the direction of the bank; soon after the town was awakened by another explosion at the bank. Through the windows of the financial institution a dim light was shining, and behind the counters the forms of two men could be seen. About the time the citizens gathered courage and were ready to swoop down on the safe blowers, another explosion shook the village and everybody on the outside took to the brush.

At a safe distance the populace watched the robbers escape with the booty. They filed out of the bank carrying a sack which was suspended from a pole, and without the least apparent concern marched beyond the city limits, where they got in a buggy and drove toward Kansas City.

FASHION RUINS FORM.

Sculptor Declares Woman's Figure Is Getting Poorer Every Year Through Devotion to Mode.

[ASSOCIATED PRESS DAY REPORT.]

BOSTON, May 17.—Hugh Cain, the Boston sculptor, declares that women's figures have been ruined by devotion to fashion.

"Woman's figure is getting poorer and poorer every year," he said. "The female form is degenerating because of style.

"The women of today are getting further and further away from the Greek figure of 2000 years ago, which they are all seeking to attain, and which the whole world admires. As one instance of this, those who determine what is fashionable are trying to bring the waistline further down all the time.

"At present an effort is being made to get it down as low as the hips. This is all wrong, of course, for nature long ago determined that it should be just below the breast, allowing a soft, graceful line from hip to armpit."

CELEBRATES ANNIVERSARY.

LONDON, May 17.—Lord Roberts, affectionately called "Bobs," is today celebrating the golden anniversary of his wedding, and the event has assumed something of the character of an imperial festival. Messages have been arriving all day from all parts of the empire, congratulating the field marshal. The King and Queen were among the earliest to remember the day and the newspapers are full of eulogies.

A Family Medicine Without Alcohol

A Strong Tonic - Without Alcohol
A Blood Purifier - Without Alcohol
A Great Alterative - Without Alcohol
A Family Medicine - Without Alcohol

Ask your doctor if a family medicine, like Ayer's Sarsaparilla, is not vastly better without

$3 a Month—All Diseases

Treated Until Cured—Medicines Free

CURED OF CATARRH TWELVE (12) YEARS AGO—WELL EVER SINCE.

Mrs. Ellen Smith, 2216 Cove Avenue, Edendale, Los Angeles, says: "Drs. Shores & Shores cured me of a bad case of catarrh of the head and throat twelve (12) years ago, and I have had no return of the trouble since then. I had all of the usual symptoms of catarrh for years. My nose would stop up. Throat sore and dry. My eyes were weak and watery, and I would hawk and spit a great deal. My stomach was also affected. In fact, it was all through the system. I had awful headaches and was run down in every way. I TOOK TWO MONTHS' TREATMENT FROM DRS. SHORES and in all the (twelve (12) years since I HAVE NOT HAD THE SLIGHTEST RETURN OF THE TROUBLE, and have felt perfectly cured, and I take pleasure in making this statement. Any one doubting it is at perfect liberty to call on me and I will gladly tell them of Drs. Shores' wonderful treatment that cured me.
(Signed) "MRS. ELLEN SMITH."

Drs. Shores'

wonderful success in curing their patients has made it possible to offer the best medical treatment for the lowest fee ever charged by reputable physicians. And what is best of all, Drs. Shores PERMANENTLY CURE any chronic disease that is curable. Come today; come any day this week. It's your one opportunity. If you cannot come, write for home treatment blanks.

ALL CHRONIC DISEASES TREATED

For many years Drs. Shores have maintained a rate of $3 a month for catarrh—but for one week we will extend the offer to include ALL CHRONIC DISEASES (that are curable)—such as Nervous Diseases, Kidney Diseases, Bladder Troubles, Heart Disease, Diseases of the Stomach and Bowels, Rectal Diseases, Diseases of Women and Children, Rickets, Spinal Troubles, Skin Diseases, Deafness, Asthma, Bronchial and Lung Troubles, Sciatica, Rheumatism, Goitre (or Big Neck,) La Grippe, Scrofula, etc. Remember—$3 a month for any disease, medicines included.

Drs. Shores & Shores

EXPERT SPECIALISTS IN CHRONIC DISEASES.
PERMANENT ADDRESS, 445½ S SPRING ST., LOS ANGELES, CAL.
OFFICE HOURS—Daily, 9 a.m. to 5 p.m.; Evenings, 7 to 8 p.m.; Sundays and Holidays, 10 to 12.
CONSULTATION FREE.

Night Train

To Imperial Valley
Mazatlan
and West Coast of Mexico

Through sleepers from Los Angeles daily on Train No. 8, leaving Arcade Station at 8:30 p.m.

Arrive Calexico 5:35 a.m., Nogales 8:00 p.m. the day following, Empalme 7:53 a.m., Esperanza 12:05 p.m., Navajoa 2:00 p.m., San Blas 5:40 p.m., Culiacan 11:30 p.m. third day, and Mazatlan 8:00 a.m. fourth day—a saving of a day over the old service.

Inquire of Agents for particulars of service.

Southern Pacific

600 South Spring Street, Corner Sixth
Arcade Station, 5th St. and Central Ave.

Steamship Tickets To and From All Parts of the World

Chicago and the East

LOW FARES
FOR ROUND TRIP TICKETS
GOOD ON THE ELECTRIC LIGHTED

Los Angeles Limited or Overland Limited

In effect:	
May 15, 16, 20, 21, 22, 31	Chicago ..... $ 72.50
June 1 to 4, 14 to 19, 25 to 27 inc.	St. Paul 73.50
July 1 to 7 inc.	Boston 110.50
August 9 to 13 inc.	New York 108.50
Sept. 7 to 10, 13 to 15 inc.	Toronto 95.70

ALSO OTHER POINTS

Return Limit 90 Days. Liberal Stopover Privileges. Choice of Routes.

Daily and Personally Conducted Through Tourist Cars.

For Information, Tickets, Etc., Apply to
C. A. THURSTON, Gen. Agent, Chicago and Northwestern Ry.
605 SOUTH SPRING ST., LOS ANGELES.
Phones—Home F5184, Sunset Main 628.

Eyes and Nerves
DR. McCLEERY, Optician and Specialist
Secures Satisfactory Results

Painful vision, headaches, and general nervousness are more frequently the result of eyestrain than of any other one thing. Dr. De Schweinitz, Professor of Ophthalmogy of the University of Pennsylvania, says that fully sixty per cent. of functional headaches are caused by astigmatism alone, and furthermore that all manner of reflex nervous disturbances, vertigo, epileptiform, convulsions, melancholia, dyspepsia, indigestion, and even constipation, are frequent results of astigmatism." Almost all eyes possess more or less of this refractive error.

The Cure For It

The only cure for this kind of eyestrain is properly fitted glasses. Medicine will not reach it.

I make a specialty of fitting glasses for the relief of such conditions, as well as for the abnormal results that follow the muscular unbalance of the eyes. The latest approved methods of examination are employed in each case, and lenses are specially ground to fit each individual's refractive error.

Testimony of the Cured

Miss Jennie Williams, a former Los Angeles school teacher: "Previous to coming to you I had taken a year's vacation because of continuous headaches and nervousness, but with no relief when school work was resumed. Your treatment effectually cured me of these disturbances."

Mrs. McBride, North Grand avenue: "Your glasses have entirely cured my headaches, and I can see perfectly."

Mrs. Glover, San Fernando: "Your treatment of my eyes has given me a much-needed relief from headaches."

Miss Myrtle Wilson, Santa Ana: "The crossed condition of my eyes has almost entirely disappeared. Your treatment was not only prompt, but most effective."

Free Examination. I will improve your eyesight if there is any left to improve, and will prove, to you whether it can or cannot be done.
Special prices for one week.

Electropodes

By means of Electricity, Electropodes positively cure Rheumatism, Neuralgia, Lumbago, Indigestion and all Nervous Diseases.

Worn in the Shoes

Electropodes are two metal insoles, worn in the heels of the shoes. They cause a gentle flow of Electricity to circulate throughout the body—thereby feeding the whole nervous system with energy.

Guaranteed

Electropodes are guaranteed by your druggist to cure or your $1.00 will be refunded. If your Druggist cannot supply you, have him order a pair from

Western Wholesale Drug Co.
Pacific Coast Distributors, Los Angeles.

Every Woman
is interested and should know about the wonderful
MARVEL Whirling Spray
The new Vaginal Syringe. Also Hot and Cold Shower Bath Connection.

For sale by SUN DRUG CO., 224 S. Los Angeles St.

Auction

Extraordinary of High Art and Modern

Furniture, Oriental and domestic rugs and draperies, oil paintings, water colors, 2 elegant pianos, etc., at our

OPENING SALE
Wednesday, May 19,
At 10 a. m. and 1 p. m.
at our large auction mart on
747-749 S. Spring Street.
as follows:

1 elegant Russell & Lane mahogany piano; 1 Newby & Evans upright piano; 1 Arlington cabinet sewing machine; Empire, Louis XV. and XVI. and Stickley furniture for salon and reception room; complete set of gold leaf furniture for ladies' boudoir; old English buffet, desks, dwarf bookcases, dressing stands in mahogany and walnut, rockers, tables, etc., in all varieties and styles; divans, settees, davenports in velour, brocade, tapestry and silk; solid oak dining-room set, complete; collection of Persian rugs and East India draperies; oil paintings and water colors of domestic, European and Oriental art and by world-renowned masters. Many pieces of bric-a-brac, ornaments usually found in fine homes. Catalogues at the office. Must be sold to the highest bidder.

REED AUCTION COMPANY,
J. W. Reed, formerly of Rhoades, Reed & Rhoades, Auctioneer.
Office, 747-749 South Spring Street.
Phone—F3545—Broadway 2980.

Auction

Account of owner going East, we will sell at auction,

Wednesday, May 26, 2 P. M.

the thoroughly modern 8-room house; also the elegant furniture of same, including 7750 upright piano.

1248 W. 29th St.
Take University Car.

To describe in detail the modern qualities of this beautiful home would require more space than we can give. It is as modern as brains could conceive or money could make it (without going to extremes) and the furniture throughout is expensive in birdseye maple, mahogany and mission, elegant rugs, carpets, linens, bedding, silverware, china, etc. Remember, house and furnishings will be sold as a whole. Sale is absolutely without limit or reserve. Terms cash. Prospective buyers can inspect this property any afternoon prior to sale.

THE R. H. STROUSE CO., Auctioneers.
210 Central Bldg. 2 Phones—Office, Broadway 1339; Home F 6703; Res. Home 24723.

Auction

Restaurant
328 West 2nd St.
Wednesday, May 19th, at 10 o'Clock a. m.

Consisting of National cash register, cigar case, large ice box, French range with hood, oil burner, cooking utensils, linoleum, gas stove, 18 oak stools, with nickel backs, long lunch counter, 6 large tables, 12 oak chairs, oak sideboard, large refrigerator, coffee urn, 2 electric fans, meat block, clock, partitions, silverware, linen, crockery and glassware.

THOS. B. CLARK, Auctioneer.

Auction

Today
at 10 a.m.
132 No. Spring Street
$5000 Worth

Hardware, graniteware, crockery, glassware, toys and showcases. Sale positive and without reserve. Owner must sell on account health.

THOS. B. CLARK, Auctioneer.

Auction

We will sell at auction Wednesday, May 26, 2 p.m., 1248 W. 29th st., the beautiful 8-room

Auctions.

Auction

To Close the Estate of the Late Dr. Lucy Hall-Brown—Deceased.

At 730 So. Spring

Tuesday, May 18th 1909

At 10 a. m. and 2 p. m.

All household effects and medical and surgical instruments, consisting in part of beautiful oriental rugs and hanging lamps, electric fixtures, cut glass, electric therapeutic apparatus, medical books, battery, surgeon's tools and instruments, beautiful antique mahogany table valued at $200; one Turkish hand-made shawl valued at $200; one mahogany piano and music cabinet, bronzes, oriental tapestry, one burl walnut symphonola box and music, one rolltop desk, fine bedding, boxes of brie-a-brac, beautiful oil paintings, etchings, silk pictures, steel engravings, pastel paintings, all from fine artists; drophead sewing machine, sofa cushion, trunks, quartered oak dressers, Princess dressers, chiffoniers, buffet, chairs, rockers, extension table, center tables, Morris chair, bookcases, china closet, etc. This is a rare opportunity to get some very rare and antique pieces selected from all parts of the globe. In addition to this sale we have a fine assortment of go-carts and baby buggies and household goods. Sale positive. No reserve or limit. L. A. AUCTION & COM. CO., Office 730 S. Spring. W. C. Trask, Auctioneer. Phones F1713, Broadway 1397.

Auction

Furniture and Carpets
Wednesday, May 19th, 10 a.m. and 2 p.m.
830-32 South Main St.

A desirable lot of household furniture and carpets, removed from warehouse for positive sale to satisfy mortgage, consisting in part of quartered oak, mahogany and maple dressers, chiffoniers and commodes, enameled iron and all brass beds, mattresses and bedding, ladies' desks, wardrobes, couches, oval and square extension tables, china closets and buffets, sideboards, dining chairs, polished oak and wicker rockers and chairs, Morris chairs, bookcases, hall trees, fine large French plate mirror, fine polished oak and mission roll-top office desks, standing desks, revolving chairs, quartered oak cabinet and upright folding beds, drop-head sewing machines, clocks, bric-a-brac, dishes, silverware, lace curtains, portieres, 2 fine upright pianos, pretty pictures, oak and mahogany center stands, cuckoo clock, Singer sewing machine, Brussels, velvet, Axminster, tapestry and ingrain carpets and art squares, rugs, coal stoves, large and small gas ranges, kitchen tables, utensils, refrigerators, bed couches, etc., etc. Above goods are clean and good and must be sold without limit or reserve on above date. Everything for the best cash offer or price. Seats for ladies. RHOADES & RHOADES, Auctioneers. Phones F1259, Main 1259.

Auction

33 Cows and Heifers 9 Horses and Colts

On the A. L. Roche Ranch 1¼ miles south of CORDORNIZ STATION
On the Santa Ana Electric Line. Take Santa Ana electric cars to Cordornis Station. Teams in waiting.

Thursday, May 20, At 10 O'clock a.m.

33 Jersey, Holstein and Durham cows, fresh and coming fresh, all good dairy and family cows and in good condition, two 2-year-old heifers, one yearling heifer, two registered Jersey bulls 2 years old, one 2-year-old well-bred driving horse, well broke; one 5-year-old Percheron horse, weight about 1300 lbs., well broke; one 7-year-old standard-bred brood mare, one 7-year-old driving mare, one 3-year-old Belgian filly sired by Lord Nutley horse; two 2-year-old draft fillies, two yearling fillies. Implements: 4 farm wagons, buggy, road cart, 2 mowing machines, hay rakes, walking plows, harrow. Owners are retiring from the dairy business and every animal will positively go to the highest bidder, no limit or reserve. Terms: $50 and under cash. Over $50 credit of 6 months with note and approved security. 2 per cent. discount for cash on time sums. Free lunch at noon. J. C. FARNSWORTH & EVERETT, Owner, RHOADES & RHOADES, Aucts., Office 530-533 South Main St. Phones F1259, Main 1259.

Auction

Tuesday May 18th, 10 a.m. 922 South Figueroa St.

Desirable furniture of a 6-room flat, consisting in part of one high-grade upright piano, oak, maple, wicker and mahogany rockers and chairs, center stands, lady's desk, sanitary couch and cover, portieres, brass and iron beds, springs and floss mattress, all bedding, weathered oak and maple dressers and commodes, extension table, dining chairs, refrigerator, table linen, silverware, dishes, Axminster, Brussels and other carpets and art squares, rugs, pretty pictures, clock, gas range, kitchen table, utensils, etc. RHOADES & RHOADES, Auctioneers. Phones F1259, Main 1259.

Auction

Tuesday, May 18th at 10 a.m. at 629 South Olive St.

of entire furniture of a 6-room flat, consisting in part of quartered oak dressers and chiffoniers, polished oak hall seat, beautiful hand-carved chairs and screens, brass enameled beds, bedding, carpets, rugs, oak and walnut extension tables, oak dining chairs, rockers, sideboard, couches, china, glassware, gas range, kitchen utensils, etc.

C. M. STEVENS, Auctioneer.

Moxley & Son
Auctioneers

Satisfaction Guaranteed
South 2839 Home 23505

Thos. B. Clark
AUCTIONEER

BUSINESS. Barometer of the Markets—Financial.

FINANCIAL.

OFFICE OF THE TIMES.
Los Angeles, May 18, 1909.

BANK CLEARINGS. Bank clearings yesterday were $2,324,940.02. For the corresponding day of 1908, $1,527,374.05; for the same day of 1907, $2,061,597.32.

Monday	$2,324,940.02
Total	$2,324,940.02
Same time, 1908	1,727,374.05
Same time, 1907	2,061,597.32

Following are the quotations on mineral and mining securities listed on the Los Angeles Stock Exchange, ground floor, I. W. Hellman building, Fourth and Main streets, for yesterday's session of the exchange:

OIL STOCKS.

	Bid.	Asked.
Amalgamated Oil	$ 78.00	$ 80.00
Am. Petroleum Co. pfd.	....	80.00
Associated Oil	34.75	35.00
Hilliker Oil Co.	.15¼	.16
Am. Petroleum Co. com.	....	59.75
Brookshire Oil	....	1.75
Central	.85¾	.90¼
Columbia	1.20	1.25
Imperial Oil	.27½	.31
Ill Consolidated	.02	....
Fullerton Oil	1.10	....
Mexican Petroleum	1.20	1.25½
Silver Lake Petroleum Co.	.32½	....
Olinda Land Co. (Old)	.34¾	....
Pacific Oil & L. Co.	....	21.00
Rio Oil Co.	.10	....
Rose Ranch Oil Co.	1.20	1.40
Union	102.25	103.25
Union Provident Co.	102.00	....
United Petroleum	102.50	105.50
Western Union	....	101.00

BANK STOCKS.

	Bid.	Asked.
American National	$150.00	....
American Savings Bank	195.00	....
Bank of So. California	115.50	....
Broadway Bank & Trust	140.00	....
California Savings Bank	100.00	....
Central National Bank	140.00	....
Citizens' National	253.50	....
Commercial National	157.00	159.00
Equitable Savings Bank	153.00	....
Farmers' & Mer. Nat'l	260.00	....
Federal Bank of L. A.	19.50	....
First National	420.00	425.50
Germania Savings	215.00	220.00
Globe Savings Bank	115.00	140.00
Home Savings Bk. of L. A.	116.00	....
Merchants' National	460.00	....
Merchants' Trust Co.	....	87.50
Nat'l Bank of California	168.00	185.00
Nat'l Bank of Commerce	196.00	....
Security Savings Bank	270.00	280.00

BONDS.

(Prices include accrued interest.)

	Bid.	Asked.
American Petroleum Co.	50	75
Associated Oil	99¼	....
California Pacific Railway	....	101
Corona City Water Co.	....	95
Corona Power & W. Co.	....	100
Citizens' Gas Co.	....	100
Edison Electric Co. 1st Ref.	99¾	101
Edison Elec. Co. (old issue)	102	105
Home Telephone Co.	97	98
Home Tel. Co., 1st Refg.	76	80
L. A. Railway Co.	106	110
L. A. Traction Co.	102	105
L. A. Trac. Co. 5s	100	100
Union Trans. & R. Co.	97	100
L. Low Railway	....	....
Pacific Electric Ry. Co.	105	107
Pacific Light & Power Co.	....	102
Pacific Tel. & Tel. Co.	97	99
Redondo H. T. & T. Co.	....	85.00
Riverside H. T. & T. Co.	....	91.00
Riverside L. & P. Co.	....	95
Monica H. T. & T. Co.	....	70.00
San Diego H. T. & T. Co.	11	70
Southern Water Co.	....	....
Southern Transportation Co.	....	....
U. S. L. D. T. & T. Co.	78	....
Valley Tel. Co.	....	100
Visalia H. T. & T. Co.	....	80

INDUSTRIAL AND PUBLIC UTILITIES.

	Bid.	Asked.
L. Portland Cement Co.	$ 85.00	....
Edison Electric pfd.	80.00	$ 87.00
Edison Electric com.	62.50	65.00
Home Telephone pfd.	58.75	60.00
Home Telephone com.	10.62½	11.00
L. A. Investment Co.	2.00	2.50
L. Mercantile Land & Imp. Co.	215.00	225.00
Lankershim H. T. & T. Co.	....	45.00
Riverside H. T. & T. Co.	....	21.00
San Diego H. T. & T. Co.	....	20.00
Monica H. H. T. pfd.	....	30.00
Drug Co.	....	....
Ice & Cold Storage Co. pfd.	125.00	....
Ice & Cold Storage Co. com.	145.00	....
Ice L. & Trust Co. com.	145.00	....
Ice L. & Trust Co. pfd.	145.00	....
Ice & Cold St. & T. pfd.	....	50.00
Ice Trust Co. com.	....	42.00
Ice & Cold St. & T. Co.	....	90.00

SALES—20 Associated Oil at $34.87½@35.00; 100 Olinda Land at 33¾@34; 50 Associated Oil at 35@35¼; 100 Olinda Land at 33¾@34; 20 Union Oil at 102.75@102.50; 10 Home Telephone com. at 11.00.

MINING STOCKS.

CALIFORNIA.

	Bid.	Asked.
Bonanza District—		
Rex Consolidated	.17½	.18
Miscellaneous—		
Fernando Hills M. Co.	.05	....
Goldfield Mines Co.	.05¼	.05½

NEVADA.

Goldfield District—		
Goldfield Con. Mines	7.25	8.30
Jim Butler	2.50	2.60
Montana-Tonopah	....	....
Tonopah Belmont	1.00	....
Tonopah Extension	....	....
Tonopah Mining	....	....
Tonopah of Nevada	7.00	7.35
Miscellaneous—		
Atlanta	.15	....
Blue Bull	.09	.09¼
Booth	.19	.20
C. O. D.	.20	.25
Columbia Mountain	.12	.14
Conqueror	4	5
Crackerjack	3	4
Daisy	.30	.31
Diamond Dick	5	6
Florence	.29½	.29¾
Goldf. Con.	.735	.750
Goldfield Bonanza	.15	.16
Jumbo Extension	.13	.14
Kendall	.07	.09
Lone Star	3	5
Oro	8	9
Red Hills	3	4
Sandstorm	—	.14
St. Ives	.10	.12
Silver Pick	.21	.22
Yellow Tiger	—	.10
Combination Fraction	.50	.90
Daisy	2.95	3.02½
Florence	.07	.09
Gold Bar	.10	....
Goldfield Con. Mines	7.87½	7.92½
Great Bend	.10¼	.12½
Jumbo Extension	.13	.15
Kendall	.07	.09
Little Florence	....	.10
Sandstorm	....	.15
St. Ives	....	.12
Preferred Prospects—		
Atlanta	.15	....
Blue Bull	.09	.09¼
Booth	.18	.20
C. O. D.	.20	.25
Columbia Mountain	.12	.14
Commonwealth	....	.06
Conqueror	.04	.06
Diamondfield Triangle	.02	.03
Florence Extension	.03½	.04
Goldfield Kewanaa Co.	.14½	....
Grandma	.02½	.03
Lone Star	.04	.06
Mohawk Extension	.01½	.02¾
Oro	.07¾	.09
Red Hills	.07	.09
Red Top Extension	.03¼	.04½
Silver Pick	.20	.22
Yellow Tiger	.08	....
Prospects—		
Adams	.01	.02
Black Butte Bonanza	....	*2.00
Black Butte Extension	....	.01
Blue Bell	.03	.05
Cracker Jack	.03	.04
Dixie	....	.01
Empire	....	.01½
Eureka	.01½	.02
Great Bend Annex	.01	.02
Great Bend Extension	.01	.02
Goldfield Bank	....	.01
Milltown Fraction	....	.01

TONOPAH DISTRICT.

	Bid.	Asked.
Mines—		
Belmont	.80	.85
Jim Butler	.15	.16
Midway Extension	.25	.27
Montana	.78	.80
Tonopah Extension	.65	....
Tonopah of Nevada	7.00	7.35
MacNamara	.22	....
West End	.30	.31

BULLFROG DISTRICT.

	Bid.	Asked.
Mines—		
Bonnie Clare	.02½	.03
Gold Bar	....	.01
Mayflower Consolidated	.11¾	.12¼
Preferred Prospects—		
Golden Scepire	....	.01
Homestake King	.01	.02
Montgomery Min.	.05	.07
Original Bullfrog	....	.01
Tramp Consolidated	.06	....
Prospects—		
Lige Harris	....	*1.00

MANHATTAN DISTRICT.

	Bid.	Asked.
Manhattan Cons.	.04	.05
Manhattan Dexter	....	.04¼

JOHNNIE DISTRICT.

	Bid.	Asked.
Johnnie Consolidated	.16¼	.17½

OTHER DISTRICTS.

	Bid.	Asked.
Parallel	.02½	....
Balloon Hill Fraction	....	.01
Clark Copper	.17	....
Rawhide Coalition	.29	....
Leon G. & Silver	.37	.35
N. America Mining	.04½	.05
Golden Eagle	.06¼	.07¾
Leon G. & S.	.31	.35

CALIFORNIA.

	Bid.	Asked.
California Hills	.03	.05½
Con. Mines Co.	.01¾	.02

OIL STOCKS.

	Bid.	Asked.
Associated Oil	34.87½	35.25
Central Oil	.08½	.09½
Columbia	1.00	1.25
Imperial	.27	.31
Mexican Petroleum	1.20	1.27
Mex. Petroleum pfd.	....	69.50
Mex. Pet. com.	19.25	20.00
Rice Ranch	1.50	1.65
Union Oil	102.00	103.50
Western Union	....	100.50
Olinda	.27½	.30
Fullerton	1.05	....
Continental	.20	.26
Amer. Pet.	.01	02.00
Brooklyn	1.25	....
Elk Consolidated	.01½	.04½
Perseus	.21	....
Pirue	.18	....

SALES—Morning call: 2000 Blue Bull at 9½; 500 Consolidated at 7.87½; 300 Daisy at 3?; 1000 Daisy at 30¼, seller 5 days; 7000 Duplex Contact at 5½@5; 100 Florence at 3.00; 1000 North American Mining at 4½; 20 Home Telephone common at 11.00.

SALES—Afternoon call: 5000 Consolidated Mines at 1½; 6000 Contact at 6½.

*Per thousand shares.

Metal Market.

SILVER.

NEW YORK, May 17.—Bar silver, 53.

LEAD.

NEW YORK, May 17.—Lead unchanged, at 4.30 to 4.35.

COPPER.

NEW YORK, May 17.—Copper unchanged. Lake, 13.12½ to 13.37½; electrolytic, 12.75 to 13.00; casting, 12.62½ to 12.87½.

LOS ANGELES-NEVADA EXCHANGE QUOTATIONS.

The closing quotations on the Nevada mining stocks, made yesterday on the Los Angeles-Nevada Mining Stock Exchange, ground floor of the H. W. Hellman Building, Fourth and Spring streets, together with the regular call sales, and the sales of the afternoon informal session, were as follows:

NEVADA

GOLDFIELD DISTRICT.

Mines—	Bid.	Asked.
Combination Fraction	.88	.90
Daisy	.30	.31½
Diamondfield	.06¼	.06¾
Florence	2.95	3.02½
Francos-Mohawk	.07	.09
Gold Bar	.10	....
Goldfield Con. Mines	7.87½	7.92½
Great Bend	.10¼	.12½
Jumbo Extension	.13	.15
Kendall	.07	.09
Little Florence	....	.10
Sandstorm	....	.15
St. Ives	....	.12
Preferred Prospects—		
Atlanta	.15	....
Blue Bull	.09	.09¼
Booth	.18	.20
C. O. D.	.20	.25
Columbia Mountain	.12	.14
Commonwealth	....	.06
Conqueror	.04	.06
Diamondfield Triangle	.02	.03
Florence Extension	.03½	.04
Goldfield Kewanaa Co.	.14½	....
Grandma	.02½	.03
Lone Star	.04	.06
Mohawk Extension	.01½	.02¾
Oro	.07¾	.09
Red Hills	.07	.09
Red Top Extension	.03¼	.04½
Silver Pick	.20	.22
Yellow Tiger	.08	....
Prospects—		
Adams	.01	.02
Black Butte Bonanza	....	*2.00
Black Butte Extension	....	.01
Blue Bell	.03	.05
Cracker Jack	.03	.04
Dixie	....	.01
Empire	....	.01½
Eureka	.01½	.02
Great Bend Annex	.01	.02
Great Bend Extension	.01	.02
Goldfield Bank	....	.01
Milltown Fraction	....	.01

TONOPAH DISTRICT.

Mines—	Bid.	Asked.
Belmont	.80	.85
Jim Butler	.15	.16
Midway Extension	.25	.27
Montana	.78	.80
Tonopah Extension	.65	....
Tonopah of Nevada	7.00	7.35
MacNamara	.22	....
West End	.30	.31

BULLFROG DISTRICT.

Mines—	Bid.	Asked.
Bonnie Clare	.02½	.03
Gold Bar	....	.01
Mayflower Consolidated	.11¾	.12¼
Preferred Prospects—		
Golden Scepire	....	.01
Homestake King	.01	.02
Montgomery Min.	.05	.07
Original Bullfrog	....	.01
Tramp Consolidated	.06	....
Prospects—		
Lige Harris	....	*1.00

MANHATTAN DISTRICT.

	Bid.	Asked.
Manhattan Cons.	.04	.05
Manhattan Dexter	....	.04¼

JOHNNIE DISTRICT.

	Bid.	Asked.
Johnnie Consolidated	.16¼	.17½

OTHER DISTRICTS.

	Bid.	Asked.
Parallel	.02½	....
Balloon Hill Fraction	....	.01
Clark Copper	.17	....
Rawhide Coalition	.29	....
Leon G. & Silver	.37	.35
N. America Mining	.04½	.05
Golden Eagle	.06¼	.07¾
Leon G. & S.	.31	.35

CALIFORNIA.

	Bid.	Asked.
California Hills	.03	.05½
Con. Mines Co.	.01¾	.02

OIL STOCKS.

	Bid.	Asked.
Associated Oil	34.87½	35.25
Central Oil	.08½	.09½
Columbia	1.00	1.25
Imperial	.27	.31
Mexican Petroleum	1.20	1.27
Mex. Petroleum pfd.	....	69.50
Mex. Pet. com.	19.25	20.00
Rice Ranch	1.50	1.65
Union Oil	102.00	103.50
Western Union	....	100.50
Olinda	.27½	.30
Fullerton	1.05	....
Continental	.20	.26
Amer. Pet.	.01	02.00
Brooklyn	1.25	....
Elk Consolidated	.01½	.04½
Perseus	.21	....
Pirue	.18	....

SALES—Morning call: 2000 Blue Bull at 9½; 500 Consolidated at 7.87½; 300 Daisy at 31; 1000 Daisy at 30¼, seller 5 days; 7000 Duplex Contact at 5½@5; 100 Florence at 3.00; 1000 North American Mining at 4½; 20 Home Telephone common at 11.00.

SALES—Afternoon call: 5000 Consolidated Mines at 1½; 6000 Contact at 6½.

*Per thousand shares.

LOS ANGELES STOCK EXCHANGE.

OILS ACTIVITY VERY MARKED.

LIVELY TRADERS INCLUDE UNION AND ASSOCIATED.

Thirty Shares of Former and Fifty of Latter Marketed—Olinda Land and Billiken Handled Freely—Home Common Sold and Issue Closes Fractionally Higher.

Activity in oils marked the two sessions of the Los Angeles Stock Exchange yesterday. Associated and Union were lively traders during both calls, Olinda Land was handled in two big lots, and there was considerable dealing in Billiken. Home Telephone Common was the only public utility sold.

Fifty shares of Associated changed hands at 34.87½@34.75, trading figures slightly below those of Saturday. The issue closed at 34.62½@34.75, off 1-4 and 1-2 point, respectively.

Ten Union Oil shares were handled on the morning call at 102.75, a price 25 cents better than that of Saturday, but 20 additional shares, disposed of in the afternoon, were sold at 102.50. The stock closed 102.25@102.00, up ½ and 1-4 point, respectively.

Nine thousand shares of Olinda Land sold in two blocks at 26¾ and 26¾, and 21,000 of Billiken Oil, at 15¾@15¾.

Ten shares of Home Common were handled at 11.00. The close was 11.00@11.25, up ¾ and ½ point. The preferred was unchanged in the asked price, and there was no bid at the close. Edison Common closed at 50.50 asked, a point's advance.

In the mining section, a block of 15,000 shares of Searchlight-Parallel changed hands at 2¼. Two thousand shares of the same stock sold at the same figure, and another thousand at 2⅝. A thousand shares of Clark Copper were handled at 18½, buyer 60 days.

LOS ANGELES-NEVADA EXCHANGE.

TIRELESS HUNT AFTER BOTTOM.

STOCKS PERSISTENTLY SOUND UNFATHOMED DEPTHS.

Goldfield Consolidated Goes Eight and Half Points Lower in Bid. Florence Coasts Brakeless—Daisy and Combination Join in Downward Rush—Home Common Trader.

The sessions, yesterday, on the Los Angeles-Nevada Mining Exchange were dull and heavy, with signs of steadiness scarcely once in evidence during the whole period of the trading. If there is such a thing as a real bottom price, even the depressing times of last week failed to reveal it. Every listed issue of any importance broke through the flimsy crust of Saturday's distressing levels and sounded the depths beneath.

Four brokers bought Goldfield Consolidated at 7.87½, and at that figure 500 shares changed hands. The stock closed at 7.81¼@7.93½, off 8½ points in the bid.

Combination Fraction failed to inspire a trading interest, and this issue, along with the others, tumbled obediently after reports from the New York Curb and San Francisco. With the public practically out of the game, the insiders seem to get their chief entertainment in watching the stocks slide. Fraction's "stunt," yesterday, was the dropping of 3 points from each quotation, its closing prices being 88 bid and 90 asked.

Daisy closed at 29@21½, off 2 points and 2¼ points in the two instances. Three hundred shares were handled by one man at this low ebb figure, and a 1000 were purchased by the same buyer at 30½, seller five days.

Florence coasted without a single brake set and attracted what amounted almost to a mild degree of interest by winning the honors for downward distance covered. A 16-point slump in the bid and the cheapening by 7½ cents of the asked price, left it at 2.86@3.02½. Cline, the sole buyer of Daisy, also gathered in the hundred shares of Florence which found a market.

Belmont closed at 80@85, down 8 points in the asked price. The other Tonopahs were unchanged, and all were inactive. Johnnie Mining and Milling closed at 16½@17½, off a half point in the bid.

Two thousand shares of Blue Bull changed hands at 3¼; 13,000 of Duplex Contact at 5½@4¾; 1000 of North American Mining at 4¼; 1000 of Consolidated Mines at 1½.

SAN FRANCISCO LIST.

LOWER PRICES FOR LEADERS.

MINING MARKET EXCEEDINGLY HEAVY AND WEAK.

Sessions on Northern Exchange Without Feature—Few Signs of Steadiness in Afternoon, But Close Indicates Further Declines—Many Stocks Lose.

[Special Service to The Times by B. F. Taylor, 524 Citizens' National Bank Bldg.]

SAN FRANCISCO, May 17.—The mining market was exceedingly heavy today, and the leaders sold off from Saturday's close. In the late afternoon trading there were a few signs of steadiness, but the close was weak.

Goldfield Consolidated lost 15 cents from Saturday's close; Florence, 7½; Daisy, 2; Great Bend, 1; Fraction, 3. The other Goldfields were unchanged and inactive.

In the Tonopah list, Belmont lost 5 points, closing at 80 bid; Midway lost a point, and Montana, 2, but West End was up 1.

There were no changes in Coalition, although it was very weak. Rawhide Queen was offer'd at 32 at the close, with no bid. Nevada Hills attracted no attention, and probably will not until Wingfield either exercises his option, or lets it go by default.

In the Bullfrog list Mayflower gained a point and closed 12@13. The Comstocks were unchanged.

On the New York Curb Goldfield Consolidated lost ¼ point on the bid, closing at 7¾@7 13-16. Fraction lost 5 points and closed at 88 bid. Daisy closed at 31½ bid.

From the opening to the close the local market was without feature.

Following are the closing bid and asked prices:

Goldfield District—	Bid.	Ask.
Atlanta	15	16
Booth	19	20
Blue Bull	8	10
Col. Mtn.	12	14
Conqueror	4	5
Com. Frac.	89	90
Crackerj'k	3	4
Daisy	30	31
Diam'field	5	6
Florence	.295	29½
Goldf. Con.	.735	750
Glf. Gold B.	15	16
Glf. Kew.	14	15
Great Bend	10	12
Jumbo Ex.	13	15
Kendall	9	10
Lone Star	3	5
Oro	8	9
Red Hills	3	4
Sandstorm	—	14
St. Ives	10	12
Silver Pick	21	22
Yel. Tiger	—	10
Cor.	20	22

Tonopah District—	Bid.	Ask.
Belmont	80	86
Jim Butler	15	16
Midway	25	26
McNam.	23	25
Montana	76	77
Ton. of Nev.	710	—
Ton. Ex.	65	67
s-Wst End	31	32
Bullfrog District—		
Amethyst	2	—
Bfg. N. B.	2	4
Bon. Clare	2	4
Mont. Mtn.	5	6
Mayf. Con.	12	13
Tramp C.	5	7
Other Districts—		
Rawh. Q.	—	32
Nev. Hills	—	235
Pitts. S. P.	51	52
Round Mt.	—	83
Rawh. C.	30	31
Fairv. E.	—	22

SAN FRANCISCO CLOSING.

STOCK AND BOND QUOTATIONS.

[Furnished by Logan & Bryan, Members New York and Boston Stock Exchanges, Bradbury building.]

SAN FRANCISCO, May 17.—[Exclusive Dispatch.] The closing quotations, and sales, on the Stock and Bond Exchange were as follows:

Miscellaneous Bonds—	Bid.	Asked.
Alameda Ar. W. Co. 5s	....	100
Associated Oil Co.	35	36
Bay Counties Pow. Co. 5s	102	102¼
Cal. Cem. Gas. & El. 5s	104	....
California St. Cablt Co. 5s	103¼	....
Cal. Wine Assn. 5s	83	85¼
Contra Costa Water Co. 5s	102¾	103
Contra Costa Cem. Mtg. 5s	....	94
Edison Light & Power Co. 6s	107	....
Ferries & Cliff House Ry. 6s	103	....
Hawaiian Com'l. & S. 5s	104¼	....
Honolulu R. T. & L. Co. 5s	103¼	....
L. A. Gas & Elec. Co. 5s	101¼	....
Los Angeles Ry. 5s	110	110¼
L. A. Lighting Gd. 5s	99	....
N. C. P. Cem. Mtg. 5s	108½	....
Do. Ry. 1st Cons. Mtg. 5s	....	104½
M. V. & Mt. T. S. Ry. 5s	100	....
Northern Ry. Co. (of Cal.) 5s	114½	....
N. P. Coast R.R. 5s	102½	....
N. Cal. Ry. 5s	105½	....
N. Cal. Power Co. 5s	96	97
North. Elec. Co. 5s	....	95
Oakland Gas L. & H. 5s	103¾	105½
Oakland Transit Co. 6s	....	115
Oakland Transit Co. 5s	....	108
Oakland Transit Con. 5s	103	104½
Oakland Traction Con. 5s	98	....
Oakland Traction Co. 5s	85¾	....
Oakland W. Co. gtd. 5s	99	....
Omnibus Cable Ry. 6s	110½	....
Pacific Gas Imp. 4s	89	....
Pacific Electric Ry. Co. 5s	106½	107
Pacific Light & P. Co. 5s	98¾	99
Pacific Tel. & T. Co. 5s	99¾	100
Park & Cliff Houst Ry. 6s	....	105
Park & Ocean R.R. 6s	100	106
Powell St. Ry. 6s	102¾	....
San. Elec. G. & Ry. 5s	100	....
S. F. & S. J. V. Ry. 5s	....	115
S. F., O. & S. J. Ry. 5s	106	106¾
S. F., O. & S. J. 2d Mtg. 5s	92	....
Sierra Ry. of Cal. 5s	106	....
S. P. R.R. of Ariz. 6s (1910)	103½	....
S. P. R.R. of Cal. 6s (1912)	105	....
S. P. R.R. of C. 1st c. gtd. 6s	114	....
S. P. Br. Ry. of Cal. 6s	132½	133
S. P. R.R. Co. 1st Ref. 4s	96¾	....
S. V. Water Co. G. M. 4s	96¾	90¾
U. Gas & Electric Co. 5s	99	....
U. R.R. of S. F. 4s	77¾	77¾
Val. Co. Pow. Co. 5s	99	....
Water Stocks—		
Marin	89½	....
Spring Valley W. Co.	34¾	34¾
Gas and Electric Stocks—		
Pacific Lighting pfd	69½	....
Insurance Stocks—		
Fireman's Fund	164	....
Bank Stocks—		
Am. National Bank	....	131
Bank of California	362	365
First Nat'l. Bk. of S. F.	280	287½
Mercantile Trust Co.	230	230
S. F. National Bank	....	140
Savings Banks—		
German Sav. & Loan	2800	2300
Humboldt Savings Bank	....	150
Mutual Savings Bank	....	76
San Francisco Savings Union	520	535
Savings & Loan Society	....	135
Security Savings Bk.	....	155
S. P. Railroad Stocks—		
California	125	140
Presidio	16	....
Powder Stocks—		
Giant Cons. Co.	74½	77½
Hawaiian Com'l. & Sugar	30¾	31½
Honokaa Sugar Co.	17¾	....
Sugar Stocks—		
Hutchinson Sugar Plan.	18¾	....
Kilauea Sugar Plan. Co.	6¼	....
Makaweli Sugar Co.	23¼	20½
Onomea Sugar Co.	43¾	44¼
Paauhau S. P. Co.	24¼	....
Union Sugar Co.	63½	....
Miscellaneous Stocks—		
Alaska Packers' Assn.	67	68
Associated Oil Co.	34¾	35
Cal. Fruit Canntrs' Assn.	....	90½
Cal. Wine Association	40	....
M. V. & Mt. Tal. St. Ry.	....	115
Pac. Auxiliary Fire Alarm	3¼	....
Pacific Coast Borax Co.	151	....
Pac. Tel. & Tel. (pfd.)	98¾	97¾
Pac. Tel. & Tel. (common.)	24¾	25¼

SALES—Street sales: 420 Pac. Tel. & Tel. common, 24¼; 50 Pauhau Sugar, 23; 2000 Pac. Elec. Ry. 106½. 10:30 a.m. session—4 Fireman's Fund Insurance 165; 200 Hutchinson, 18¼; 6000 L. A.-Pac. R.R. of Cal. 5s, 102¾; 5000 L. A. & Gas Elec. 101¼; 1000 Northern Cal. Pow. Corp. 2000 North. Pac. Coast 5s, 102½; 1000 Oakland Traction Con. 5s, 98; 5 Pac. Tel. & Tel., pfd, 97; 50 Pac. Tel., com., 24¾; 20,000 Spring Valley W. Gen. Mtg. 4s, 90¼; 1000 S. P. Branch Ry. 4s, 132¾; 1000 U. R.R. of S. F. 4s, 77½. 2 p.m. session—40 Associated Oil, 35; 80 California Wine Assn., 40¾; 150 Hawaiian Com'l & Sugar, 30¾; 10 Paauhau, 23¾; 315 Pac. Tel. & Tel., com., 25; 90 Pac. Tel. & Tel. 5s, 99½; 10 Spring Valley Water Co., 34½; 1000 California St. Cable R.R., 5s, 103¾.

SALT LAKE MINES.

CLOSING QUOTATIONS.

[BY DIRECT WIRE TO THE TIMES.]

SALT LAKE, May 17.—[Exclusive to The Times.] Following were the closing prices on the leading mining stocks listed here:

Stock—	Bid.	Ask.
Alice	260	265
Ajax	32	....
Rock Tun.	50	54
Black Jack	31¼	32½
Colorado	22½	23
Carisa	95	98
Col. Cons.	26½	26¾
Daly Judge	4	4¾
E. & B.	65	80
Gr. Central	130	132½
Iowa	30	35
Little Bell	167½	172½
Little Chief	40	45
May Day	25¾	27
Mason Val.	280	285
New York	4	5

Stock—	Bid.	Ask.
Min. of Lake	25	35
Ohio Cop.	685	710
Nev. Hills	130	135
Sacramento	—	90½
Sil. King	387½	390
Swansea	17	18
Thompson	70	71
Utah Mine	170	200
Victoria	9¾	10½
Victor	—	8
Yankee	24	28
Iron Blos.	165	167½
Sioux Con.	102¾	103
Crown Point	17¾	19
Seven Tr.	11	11½

COLORADO SPRINGS.

MINING QUOTATIONS.

[BY DIRECT WIRE TO THE TIMES.]

COLORADO SPRINGS, May 17.—[Exclusive to The Times.] Following were the closing quotations on the leading mining issues handled here:

	Close— Bid.	Ask.
Acacia	6¾	6¾
Mary Mack	3½	4
C. C. Con.	3¾	3½
C. K. & N.	7¾	10
Dante	6	6¼
Elkt. Con.	62¾	63½
El Paso	47½	47¾
Findley	14	15
Gold Bol.	11¾	12
Gold Sov.	2¾	3
Gld. Cycle	98¼	100¾
Isabella	29½	29¾
Dr. J. Con.	6¾	7
Lexington	1¾	2
Mol. G. Con.	—	6
Moon Anch.	1¾	2
Old Gold	2¾	2¾
Pharm.	3	3¼
Portland	89	90½
Vind. Con.	19¾	19¾
York	6¼	—
Blue Bell	1½	2¼

OIL STOCK QUOTATIONS.

SAN FRANCISCO CLOSING PRICES.

[BY DIRECT WIRE TO THE TIMES.]

SAN FRANCISCO, May 17.—[Exclusive to The Times.] Closing quotations and today's sales on the California Stock and Oil Exchange were as follows:

Stock—	Bid.	Ask.
A.O.T. C.	35.12½	35.37½
As. Bds. 5s.	96.00	100.00
Caribou	—	12.00
Crude	.08	—
Claremont	2.20	—
Daisy	.28	.30
Esperanza	1.85	—
Elkt.	.29	—
Home	1.00	—
Junction	.85	.70
Kern	.40	.45
McKittr'k	.18	—
Mon. Cristo	2.60	2.70
Mtn. Girl	.25	—
Nevada Co.	.30	—

Stock—	Bid.	Ask.
Occidental	.20	—
Paraffine	.90	—
Peerless	6.00	7.00
S. F. & M'K.	27.50	30.00
Sauer D.	1.75	2.00
Shawmut	.45	.63
Sovereign	.21	—
S. W. & B.	.40	.50
Sterling	3.45	3.75
Sunset M.	.50	—
Turner	1.25	—
Wolverine	.20	—
W. K. O.	2.55	3.00
State	1.00	—

SALES—Morning session: 500 Palmer at 1.40; 500 W. K. Oil at 2.55; 2000 2 P. Associated bonds at 94.00.

SAN FRANCISCO MARKETS.

FRUIT, GRAIN AND PRODUCE.

[ASSOCIATED PRESS NIGHT REPORT.]

SAN FRANCISCO, May 17.—Fruits—Fancy apples, 1.50; common, 50.

Berries—Strawberries, 3.50@7.00; raspberries, 2.00.

Oranges—Navels, 1.00@2.75.

Mexican limes—4.00@4.50.

Lemons—Common California, 1.00@1.50; good to choice, 1.75@2.25; fancy

er whose
rammar School
School Teacher.

work of teaching,
herself for a High
her expenses.

to him, greatly re-
obliged to seek
mmar School place
to accept it.

mination and cour-
t she could save
onth.

nt with this Bank,
eceived her money.

s and the interest
osit here, were suf-
er place, and com-
ool teaching.

ool position today
er own efforts, and
eposit in this Bank,
mplished her am-

oung Women, as well
en, are making this
ns of realizing their

he same if you only

art of your earnings
your account regular-
ut.

ays 4 per cent inter-
deposits.

nerican
k Spring and
Fourth Sts.

RYAN
S Sunset Main 223
Exchanges
anager

ilding
om Ever Organized

estment bonds to
on request.
RELL,
W. Hellman Bldg.

n. R. Staats Co.
7 West Fourth St., Los Angeles
Raymond Avenue, Pasadena
Dealers in
cipal & Corporation
Bonds

% Interest
Paid -
ER CENT PAID ON 1 YEAR
Cent PAID ON 6 MONTHS' TERM
ASSETS $2,144,140
for Booklet and Statement.
MUTUAL BUILDING & LOAN ASSN.
Spring St. Los Angeles Cal.

PER CENT BONDS
laron application
ING J. STILSON CO.
nancial Agents
. W. Hellman Bldg.
47 Main 105

LE business man going East
for three months to Boston
York will handle business
ons for and represent reason-
s Angeles business houses
ividuals on a commission
Am a good negotiator and
e EASTERN, Box 18, Times

arroll & Co
W. HELLMAN BLDG.
ONDS

OTICE
and prospective stockholders
stock mines from $1.5

GENERAL EASTERN.

MARKET TONE FOOLS SHORTS.

DENCY OF WHEAT PRICES SURPRISES TRADERS.

Who Sold Short on Saturday Bearish Rumors Nipped Rise of One Cent on July De- —Trading Opens Weak, But Becomes Firm.

[ASSOCIATED PRESS NIGHT REPORT.]

CHICAGO, May 17.—The tendency of wheat today was a surprise to many traders, some of whom had sold short on the same question on the theory that the crop statistics would be of a bearish nature. The forecast on this week's statistics did not correct but the market wavered, except at the immediate opening.

This was manifested at the start, following a decline of ⅞ to 1 1-8 at Liverpool and cables. Subsequently, however, a sharp higher at 98 1-8, or 1-8 above Saturday's closing. In the first few minutes all of the loss and prices advanced later to a point above the final figures on Saturday. The July delivery manifested the buoyancy, and was in active demand from commission houses and shorts. The July option ranged between 1.12⅜ and 1.13. The market closed strong with July 1.13 bought by commission houses caused a rush in the corn market nearly all day displayed firmness and closed 1-8 to ¼ lower than Saturday's close, but were 1-4 to 5-8 lower. Oats were dull all day. The close was weak, prices unchanged to 1-4 lower. July sold between 50¾ and 51 1-8 and closed at 51.

Provisions were rather weak at the start, but became firmer and closed 2½ to 5c higher.

Estimated receipts were as follows: Flour, 25,000 barrels; wheat, 1,000,000 bushels; corn, 1,000,000 bushels; oats, 1,000,000 bushels; rye, 100,000 bushels; barley, 100,000 bushels; hogs, 40,000 head; cattle, 15,000 head; sheep, 15,000 head.

Primary receipts were as follows: Flour, 25,000 barrels; wheat, 671,000 bushels; corn, 1,000,000 bushels; oats, 1,000,000 bushels; rye, 100,000 bushels; barley, 100,000 bushels; hogs, 40,000 head; cattle, 15,000 head; sheep, 15,000 head.

Primary shipments were as follows: Flour, 25,000 barrels; wheat, 671

THE CITY IN BRIEF

Good roads.

NEWS AND BUSINESS.

Masonic Special Returning.

The special train which carried the traveling silver trowel and the party of Masons to the City of Mexico, will probably reach here this afternoon.

Volunteers' Meeting.

A meeting will be held in the hall of the Volunteers of America tonight, under the auspices of Mrs. Francis Helen Fish. Wiley J. Phillips will be the speaker.

Gold Watch Stolen.

Rev. A. W. Gump of No. 2510 Juliet street reported to the police last night that his residence was entered by a burglar during the evening and a gold watch, valued at $35, stolen.

Tries Skeleton Keys.

J. A. Haywood was arrested last night in an apartment house at No. 845 Central avenue, after he had attempted to gain entrance to several rooms by means of skeleton keys. The landlady watched Haywood and then called a patrolman.

Charity Conference.

The Charity Conference Committee will meet in the directors' room, Chamber of Commerce, at 10:30 this morning. Papers will be read by Dr. L. M. Powers and Dr. Donald Frick, and reports will be heard from the heads of various committees.

Electrical Engineers' Night.

The Los Angeles section of the American Institute of Electrical Engineers will meet at the University of Southern California this evening. E. L. Sherwood will read a paper on "Tungsten Lamps vs. Other Methods of Street Lighting." Members may bring their friends.

Indiana Society Meeting.

The Indiana Society will meet in the grove at the end of the Eagle Rock-avenue car line, next Sunday to arrange for a large picnic, and to elect more officers. At a meeting held in the same place two weeks ago, the president was elected and a committee chosen to report on the others. All Hoosiers are invited.

Friend of Many Is Dead.

Amos N. Currie, connected with the Iowa State University as dean and professor of ancient languages for forty years, died at his home in Iowa City on Sunday of pneumonia. He was a friend to every graduate of the institution during the past forty-two years, and there are many of his former student friends in this city.

Injured Getting Off Car.

In getting off a moving car at Ninth and Hawthorne streets early last evening, Mrs. Henry Tyler of No. 1413 East Twelfth street was thrown to the pavement and suffered painful bruises about the body. She was taken to her home. Mrs. Tyler declares the motorman started the car after it had come to a stop, just as she was alighting.

Runs Wild from Pain.

Juan Silvas, a laborer on the Cudahy ranch, was severely burned about the head, arms and feet last evening, when a coal oil stove, over which he was preparing his supper, exploded. Silvas had poured the oil over kindling which he thrust into the fire box. He was taken to the Receiving Hospital for treatment. After having been burned Silvas dashed from his little cabin into the ranch yard, and was caught by fellow-employes, only after a wild chase.

Races With Death, Loses.

O. L. Wuerker, a local business man, yesterday reached Alton, Ill., the loser in a race with death. The object of his race was to see his mother, Mrs. Magdalina Lutz Wuerker, alive. Death was due to the infirmities of age—83. Her husband, Christian Wuerker, 85, had been her attendant for two months, sitting at her beside constantly. Mrs. Wuerker had lived in Alton fifty-five years, and had been active in many societies and movements. Besides O. L. Wuerker, she leaves two other sons in Alton.

Body Hanging in Box Car.

Swinging from a bar in the roof of a Santa Fé box car on a siding near Eastlake Park, the body of an old Mexican was found early yesterday morning. Pablo Salas and Charles Smith, employés of the Union Fertiliser Company, made the grewsome discovery. He had removed his shoes and coat and then tied one end of a rope to the iron bar and the other about his neck. By throwing his weight on the noose he had managed to strangle. The remains were removed to the Button undertaking parlors, where an inquest will be held.

Builders' Exchange Election.

At the annual meeting of the Builders' Exchange, yesterday, the following-named officers were elected: President, W. S. Daubenspeck; first vice-president, P. J. Bolin; second, J. A. Watt; third, J. A. Crook; treasurer, D. M. Leary; directors, A. J. Crawford, J. C. Penzer, S. J. Brown, P. J. McDonald and Charles Marsden. The directors holding over are: J. S. Merrill, W. E. Thornton, E. S. Ayres, V. R. Sallinger and S. McLeod. Mr. Watt, the new second vice-president, was formerly a director. Messrs. Crawford and Marsden are new members on the directorate.

BREVITIES.

To "Liner" Advertisers: Dating from June 1st, classified advertising in the Times will be charged by the word at the present established rate of 1c per word in the daily issue and 1½c Sunday. Close calculations covering a period of several months develop the fact that the average number of words to the line are a fraction over seven. This basis for charge, therefore, will prevail after June 1st. Cash "want" advertising has always been calculated by the word, and this regulation will not change the manner of handling it. The present "want" ad rate has been in effect, for many years, though the circulation of the paper, now more than 50,000 daily and 80,000 Sundays, has trebled during this period. No paper in the United States, rate considered, compares with The Times in "want" ad service. The Times-Mirror Company.

references, see page 17, of The Times, containing list of wide-awake manufacturers, under the heading "Made in Southern California." You will find there are manufacturers of necessities and luxuries here—manufacturers of things to eat and drink—things for the home, the factory, the office and the farm. Buy them! Try them! There are none better. Buy and Boost, and keep your money at home where it will do you and yours the most good!

The Kerckhoff-Cuzner Mill and Lumber Company have established their general offices Rooms 201-207 Kerckhoff Bldg., Sixth and Main sts.

Herbert Gleason's remarkable stereopticon views of high Sierras tonight at Woman's Club House. Tickets fifty cents. Preparatory schools, twenty-five.

Wreden Packing and Provision Company will give special low prices on choice meats this week, 129 S. Main.

A. J. Hamilton & Son, 311 S. Broadway are selling the Cummings stock at cut prices.

Natick House serves best meals 25c.; Sunday eve dinner 35c.; Hart Bros., props.

Lewis Single Binder costs more than other 5c cigars. Smokers know why.

Dr. Logan has the best eye-testing apparatus in city, 415 S. Spring.

Artificial eyes. Delany's, 309 Spring.

WOMAN IN DISTRESS.

Struggling to Support Herself and Children, and Hearing Nothing from Her Husband.

Once the favorite of a well-to-do family, from which she became estranged because she married in opposition, Mrs. Richard F. Power, wife of a San Francisco photographer, has struggled for many months in Los Angeles to support herself and three small children, and is now in destitute circumstances and threatened with eviction from the cottage which she occupies at No. 1320 East Forty-eighth Place because she is unable to pay the rent.

Her condition was brought to the attention of the Associated Charities and Legal Aid Society by neighbors. Investigation revealed that Mrs. Power, driven to desperation by poverty and the prospect of being separated from her children, attempted to commit suicide by taking laudanum. Timely discovery by neighbors saved her life.

"Last October my husband lost his position and he sent me here to live temporarily with a relative, who was well to do, but has since suffered business adversity," said Mrs. Power last night. "Mr. Power is now employed by the Western Photo Company, and I believe is abundantly able to support his family, but I have received only one small remittance from him since I came here, although I have written many letters entreating him to do something for his children.

"I have struggled desperately to keep my children with me and I am heart-broken over the prospect that I may have to give them up. My husband's neglect mystifies me. I sacrificed everything—home and relatives—to marry him. Once he wrote me that if I would come to San Francisco he would take care of us, but God only knows how I can go there when I have not money enough to keep the wolf from the door."

The Legal Aid Society will take steps in behalf of Mrs. Power.

CARNEGIE MEETS KING.

ROME, May 17.—Andrew Carnegie was presented to King Victor Emmanuel today by Senator Cappelloni of the University of Bologna, to which institution the King sent the model of a rare prehistoric animal recently presented him by Mr. Carnegie.

VITAL RECORD {BIRTHS. DEATHS. MARRIAGES. DIVORCE.

In Memoriam.

[Under this caption The Times will accept for publication, at its regular rate of 20 cents per line, anniversary notices in commemoration of deaths.]

Births.

THOMPSON. To the wife of Robert A. Thompson, No. 512 Brant avenue, South Pasadena, a daughter.

Deaths.

O'NEILL. In this city, May 16, 1909, William Henry O'Neill, aged 73 years, uncle of the late Edward R. O'Neil. Funeral Wednesday, May 19, at 9 a.m., from Church of St. Thomas the Apostle, corner Pico and Hobson streets. Remains may be viewed Tuesday at Dexter Samson Co.'s, No. 1122 South Flower street. Interment New Calvary.

DANIELS. Died in Los Angeles, at the Clara Barton Hospital, May 14, 1909, Philip C. Daniels of Azusa, Cal. Funeral from his late residence at Azusa, Thursday, May 20, at 10 a.m. Des Moines, Iowa, papers please copy.

FOSS. In this city, May 17, Daniel Foss, aged 28. Funeral from Pierce Bros. Chapel, May 19 at 10 a.m.

JOHNSON. At Los Angeles, May 17, Mrs. Alice Johnson, of 512 W. 22nd st., aged 46 years. Funeral services will be held at the chapel of Pierce Bros. & Co., 510 S. Flower st., May 19 at 10 a.m.

MAIRS. At his residence, 3024 Western ave., May 13, 1909, Omia L., beloved husband of Laura Mairs. Funeral services will be held in the chapel of Orr & Edwards Co., corner of 10th and Flower sts., Tuesday, May 18, at 2:30 p.m. Interment at Rosedale Cemetery.

NELSON. At 963 E. 56th, May 17, 1909, Francis A. Nelson, aged 40 years. Funeral at the Vernon Ave. M. E. Church, Wednesday at 2 o'clock. Interment Rosedale Cemetery.

MYERS. May 17, John G., beloved husband of Agnes V. Myers, a native of Ohio, aged 49 years. Funeral from the residence, 1350 East 42th st., Wednesday, May 19, at 9 a.m. Requiem Mass at St. Patrick's Church at 9:30 a.m. Interment Calvary Cemetery.

DAVIDSON. Corrine G. Davidson, aged 19 years. Remains are at Suteh's Funeral Chapel, 342 Figueroa st. Interment Indianapolis, Ind.

ROOKLEDGE. Died May 16, 1909, Aggie, wife of George G. Rookledge, 3924 Woodhaven ave. Interred from Vincent M. E. Church, May 18, 1909, at 2:30 p.m.

BELL. Isabella, May 17, aged 79 years, native of Pennsylvania. Funeral services at The Broadway Christian Church, opposite the Courthouse, 2 p.m. on Wednesday. Burial at Evergreen Cemetery.

GREELEY. May 17, 1909, Sarah A., beloved wife of Orrin Greeley; native of Canada, aged 76 years, 8 months and 24 days. Funeral from the residence, 439 E. 28th St., Wednesday, May 19, at 10 a.m. Friends invited. Interment Pomona.

Marriages.

McMAHON-WALTER. Dennis McMahon, aged 21, a native of New York, and Pearl Walter, aged 18, a native of Pennsylvania, both residents of Los Angeles.

ROBISON-SHEARER. Willard Robison, aged 20, a native of Ohio, and Mary E. Shearer, aged 18, a native of Illinois, both residents of Los Angeles.

HERRMANN-GRUENIGER. Hugo W. Herrmann, aged 28, a native of Germany, and Bertha Gruenieger, aged 22, a native of Germany, both residents of Los Angeles.

VEGOR-CASTINE. Theodore J. Vegor, aged 26, a native of California, and Rose R. Castine, aged 19, a native of California, both residents of Santa Monica.

JAMISON-QUANDT. Archie W. Jamison, aged 22, a native of New York, and Gussie Quandt, aged 18, a native of California, both residents of Maricopa.

BLANCHARD-SNIDER. Jesse M. Blanchard, aged 21, a native of Nebraska, and Dorothy M. Snider, aged 22, a native of Illinois; both residents of Los Angeles.

FRIEDGEN-CAMPBELL. Harry R. Friedgen, aged 23, a native of Indiana, and a resident of Los Angeles, and Anna V. Campbell, aged 32, a native of Missouri, and a resident of St. Louis, Mo.

JUNKER-WASHBURN. Edward C. Junker, aged 28, a native of Kentucky, and a resident of Duluth, Minn., and Grace A. Washburn, aged 22, a native of South Dakota, and a resident of Los Angeles.

BENNAN-ROSENTHAL. Nathan R. Bennan, aged 28, a native of Russia, and Anna Rosenthal, aged 22, a native of Russia, both residents of Los Angeles.

COTTON-KNOX. Nathan T. Cotton, aged 27, a native of Indiana, and a resident of Los Angeles, and Elizabeth G. Knox, aged 19, a native of California, and a resident of San Pedro.

TRUMBULL-McNISH. Donald G. Trumbull, aged 23, a native of Scotland, and Mabel M. McNish, aged 23, a native of Nebraska, both residents of Mexico City, Mexico.

YOUNG-WORKMAN. Orville Young, aged 28, a native of Missouri, and Cora Workman, aged 22, a native of Iowa, both residents of Los Angeles.

The Best Gift For Her Graduation

Women's Watch $12

You can't find a more suitable gift for her graduation than this high-grade watch. It's a little beauty. It is O size, twenty-year gold-filled hunting case. Fitted with either Elgin or Waltham movement. Guaranteed an accurate and reliable timekeeper.

Your Watch Cleaned.....$1.25

GENEVA, Watch & Optical Co. 305 So. Broadway

Full Quarts

Goodrich

The splendid medicinal whiskey; honest quarts of it here for only..... $1

SO. CALIFORNIA WINE CO.

Phones: 10104; Main 332

518 SO. MAIN STREET. 744 S. SPRING STREET.

Myer Siegel & Co.

"The Exclusive Specialty House"

Annual May Sale

Undermuslins and Matched Sets for Trousseaux

Handsome three-piece Bridal Sets, priced special at $5.50 and $10.50. Others at $12.50, $15.00, $17.50, $25.00 and $28.50 include clever American and Parisian hand-made hand-embroidered sets in very extensive variety of designs.

Separate Pieces

of fine cambrics, nainsook, cross-bar dimities and muslins, trimmed with the daintiest of embroideries, laces, beading and ribbon, excellent values, per garment,

at $1 to $6.50

251-255 South Broadway

Cemeteries.

INGLEWOOD PARK CEMETERY

Two miles outside the city limits, on the Los Angeles and Redondo Ry.; 300 acres of perfect land with improvements outclassing any cemetery on the Coast. 207 S. Broadway, Room 202. Phones—F3303; Main 4859. Supt. Phone A9593.

Rosedale Cemetery

An Endowed Memorial Park noted for its natural beauty; Endowment Fund for perpetual care, over $200,000; modern Receiving Vault, Chapel, Crematory and Columbarium; accessible. City office, suite 302-304 Exchange Bldg., N.E. cor. 3rd and Hill sts.; phone Main 960, A1162. Cemetery office, 1621 W. Washington st.; phones 72283, West 85.

Forest Lawn Cemetery

Natural rolling lawns and beautiful trees has made this the ideal cemetery. Perpetual care plan—eighteen minutes from Los Angeles on the Glendale car line.

Call at offices 304 Wright & Callender Building for free transportation. Phones Sunset Main 5403. Home F 2104.

Evergreen Cemetery

Boyle Heights near city limits. Operated under perpetual charter from Los Angeles city. Modern chapel and crematory.

Office 339 Bradbury Building. Phones Main 652; A7511. Cemetery—Home 41083; Boyle 9.

Hollywood Cemetery

Modern Beautiful Select

Five-cent fare—Melrose Line.

208 Homer Laughlin Bldg. Home A1131. Sunset Main 301.

Monuments

PACIFIC MARBLE & GRANITE CO.

Manufacturers and importers high grade monumental work. 931-933 East First St. Los Angeles, Cal. Phone Sunset Broadway 2009.

a native of California, and a resident of Dinuba, Tulare county, and Mercedes M. Cone, aged 16, a native of California, and a resident of Los Angeles.

TAYLOR-BOETTCHER. Alfred M. Taylor, aged 28, a native of Iowa, and a resident of Kern, and Bessie B. Boettcher, aged 19, a native of South Dakota, and a resident of Long Beach.

CLARK-MATHESON. Henry Clark, aged 40, a native of England, and Lora M. Matheson, aged 34, a native of Illinois, both residents of Los Angeles.

JAEGER-GARBARINO. William J. Jaeger, aged 27, a native of Germany, and a resident of Fullerton, and Elizabeth Garbarino, aged 22, a native of Illinois, and a resident of Los Angeles.

ALEXANDER-BRADFORD. Frank B. Alexander, aged 24, a native of Pennsylvania, and Hattie M. Bradford, aged 34, a native of Ohio, both residents of Los Angeles.

MIDDLETON-WARK. Arthur H. Middleton, aged 23, a native of Pennsylvania, and Annie E. Wark, aged 21, a native of Pennsylvania, both residents of Los Angeles.

Divorce.

SUITS. Margaret Jappel against S. J. Jappel, Theodore Olk against Lena Olk, T. J. Cresel against Anna L. Cresel.

DECREES. Isabelle Walker from Joseph Walker, desertion; Nettie Potter from C. J. Potter, desertion; W. H. Curry from Elizabeth Curry, desertion; A. L. La Plant from Daisy La Plant, extreme cruelty; J. B. Dunbar from Lela Dunbar, desertion.

THE FUNERAL OF BROTHER Ossie Isaac Maira, late a member of Inyo Lodge No. 221, Independence, Cal., will be conducted by West Gate Lodge No. 335, F. & A. M., Tuesday, May 18, at 2:15 p.m.

AUGUST WACKERBARTH, Sec'y.

PALESTINE LODGE NO. 851, will confer the first degree Tuesday evening, May 18, at their hall, Washington and Griffith ave. Visiting brethren cordially welcomed.

Connell Company, Funeral Directors. 1051 South Grand avenue. Arthur Jenner, Mgr. Connell. 'Phones F5433. 'Phones Main 8455.

Peck & Chase Co., Undertakers. Removed to their new building, 1212 South Figueroa street. 'Phones Main 61, 62727.

Robt. J. Garrett & Co., Undertakers.

Yes! Do Clean Up Before the Elks Arrive

We want to let our visitors know that Los Angeles is the cleanest, the brightest, the prettiest, the nicest city in the world.

After you see that everything is in ship-shape about your home, get into your glad rags and show the Best People on Earth a royal good time.

Get ready now. Place your order for a

S. & K. SYSTEM MADE TO ORDER SUIT

tomorrow. All the latest fabrics to pick from—prices to fit every purse—clothes that we guarantee to be right in every detail, no matter what the price.

Suits to order $20 to $50.

BRAUER & KROHN

TAILORS TO MEN WHO KNOW

128-130 S. SPRING. COR. FIFTH & SPRING

114½ S. MAIN ST.

M. Fredrickson Hair Dressing Parlors

743 SOUTH BROADWAY. (Formerly with Weaver-Jackson Co.)

Shampooing 50c

HAIR DRESSING 50 CENTS. MARCEL WAVE 75 CENTS. Near "Terrills"

$3.00 a Month

All Diseases. Medicines Free. Chronic and Nervous Diseases a Specialty. Consultation Free. DRS. SHORES & SHORES. 445½ So. Spring St., Los Angeles, Cal.

Remember This

We carry the largest assortment of high-class hair goods in Los Angeles. Glad to show you.

BENNETT TOILET PARLORS N. E. Cor. Fifth and Spring

Steamships

North German Lloyd

Large, Fast and Luxurious Twin-Screw Express and Passenger Steamships. Equipped With Wireless and Submarine Signals.

Plymouth—Cherbourg—Bremen

Express Sailings Tuesdays at 10 A.M.

Kaiser W. II ..June 1 | Cecilie .....June 15
Kronprinz W. ..June 8 | K. W. D.Gr. June 22

Plymouth—Cherbourg—Bremen

Twin-Screw Sailings Thursdays at 10 A.M.

Prinzess Alice...May 27 | Pr. Fr'd'h Wm..June 10
Bremen .....June 3 | Fr'drich D.Gr. June 17

Gibraltar—Naples—Genoa.

Mediterranean Sailings Saturdays at 11 A.M.

Prinzess Irene..June 5 | Berlin (new) June 26
K. Albert ....June 19 | K. Luise .....July 10

Connections Encircling the Globe.

Travelers' Checks good all over the world.

Apply OELRICHS & CO., General Agents

5 Broadway, New York, or

Robert Capelle, 250 Powell st., San Francisco, Cal., or Hugh B. Rice Co., 600 S. Spring st., Lehman's S. S. Agency, 248 Spring st., German American Savings Bank Steamship Department, Spring and Fourth streets, Los Angeles, Cal.

Europe, Honolulu Japan, China

We are agents for all Pacific and principal Atlantic Steamship Lines.

GERMAN-AMERICAN SAVINGS BANK

Steamship Dept., D. F. Robertson, Mgr., SPRING AND FOURTH STS., Los Angeles.

Hamburg - American

LONDON—PARIS—HAMBURG

Cleveland (new) May 22 | Deutschland ....June 5
P. Grant (new) May 26 | P. Lincoln (new) June 9
†Kais'n A. V. May 29 | Cincinnati (new) June 12
Pennsylvania ..June 2 | Bleucher .....June 16
†Rita Carlton a la Carte Restaurant.

ITALY VIA AZORES—GIBRALTAR. NAPLES AND GENOA.

S. S. BATAVIA, ‡June 2, July 29.
S. S. MOLTKE, ‡‡June 10, July 22.
S. S. HAMBURG ‡‡July 1, Aug. 14.
*Calls Azores. ‡Naples and Genoa.

SUMMER HOLIDAY CRUISES

TO NORWAY, SPITZBERGEN, ICELAND, BALTIC SEA

By superb twin-screw cruising steamers Oceana, Bluecher, Meteor, Koenig Wilhelm II, during June, July, August and September. Travelers' Checks issued.

Tourist Dept. for Trips Everywhere.

HAMBURG-AMERICAN LINE, 160 Powell St., San Francisco. Hugh B. Rice Co., 600 South Spring St., and local agents, Los Angeles, Cal.

AMERICAN LINE.

Plymouth—Cherbourg—Southampton.

St. Louis .....May 29 | St. Paul .....June 12
Philadelphia ..June 5 | New York .....June 19

Philadelphia—Queenstown—Liverpool.

Merion .....June 5 | Haverford .....June 26
Friesland .....June 19 | Merion .....July 10

ATLANTIC TRANSPORT LINE

New York—London Direct.

Minneapolis ...May 29 | Minnewaska ...June 12
Minnetonka ...June 5 | Minnehaha ....June 19

HOLLAND-AMERICA LINE

New York—Rotterdam, via Boulogne.

Ryndam .....June 5 | Potsdam .....June 15
New Amst'dm June 8 | Noordam .....June 23

RED STAR LINE

New York—Dover—Antwerp

Vaderland .....May 29 | Kroonland .....June 12
Zeeland .....June 5 | Lapland .....June 19

WHITE STAR LINE

New York—Queenstown—Liverpool.

Arabic .....May 29 | Cedric .....June 12
Celtic .....June 5 | Baltic .....June 19

Plymouth—Cherbourg—Southampton.

Adriatic .....May 26 | Oceanic .....June 9
Majestic .....June 2 | Teutonic .....June 16

New York and Boston to Italy.

Via Azores, Madeira and Gibraltar.

FINLAND—June 5, July 10, Sept. 22, Nov. 6.
CANOPIC—June 12, July 24, Sept. 15, Oct. 30
CRETIC—June 26, Aug. 7, Oct. 16, Nov. 27
ROMANIC—July 3, Aug. 21, Oct. 2, Nov. 13

G. N. KOEPPEL, Passenger Agt. Pacific Coast, 40 Ellis St., near Market, San Francisco.

OR HUGH B. RICE CO., 600 S. SPRING ST. GERMAN AMERICAN SAVINGS BANK Steamship Dept., Spring & Fourth Sts., L. A.

SCANDINAVIAN-AMERICAN LINE

12,000 Ton Twin-Screw Passenger Steamers Direct to

Norway, Sweden and Denmark

Oscar II.....May 27 | Hellig Olav...June 24
United States..June 10 | Oscar II.....July 3
C. F. Tietgen..June 17 | United States..July 22

All Steamers equipped with Wireless

First cabin, $75 upward; second cabin, $37.50.

A. E. JOHNSON & CO., 1 Broadway, New York, or to Local Agents.

CANADIAN PACIFIC

Less Than 4 Days at Sea—Weekly Sailing Between Montreal, Quebec and Liverpool.

Two days on the beautiful St. Lawrence River and the shortest ocean route to Europe. Nothing better on the Atlantic than our Empresses. Wireless on all steamers.

First class, $90; second class, $50; one class cabin, $45.

Ask any ticket agent or write for sailings.

MATHIE'S MALT TONIC

THE FOOD DRINK

ONE DOZEN BOTTLES DELIVERED 1 $2

THE MATHIE BREWING CO. LOS ANGELES

BLACKBURN'S STAY-ON GLASSES SAFETY

Best Lenses Fitted $1.50 Up

Chain can be left off the stay-on glasses. They have two safety catches to hold them on, our expert fitter, Dr. Blackburn, will demonstrate them at our store. Sold only by THE WHITLEY JEWELRY CO., 347 So. Broadway.

Dr. Tom She Bin

Chinese Herb Doctor. Fees $20, $10, $7, $5, $3.50 per week. Consumption, Catarrh, Rheumatism, Appendicitis, Kidney, Liver and Stomach troubles. Consultation free Open day and night. 711 S. Main st.

Try This Liver Medicine

If you have any signs of a dull liver, or feel the need of a good spring tonic, ask your druggist for the ingredients of the "Heptonic Mixture." You can mix them yourself.

EAZO The World's Best Metal Polish, 25c Pint

FOR SALE EVERYWHERE BOSRICK CHEMICAL CO. Los Angeles, Cal.

Largest Dental Office on Coast. Good Set Teeth $2.50.

YALE DENTISTS Home Phone F3544

Your Credit

Will buy all the furniture you need for your home—$10 down, $10 a month

COLYEAR'S 509-11 SOUTH MAIN STREET

THE OWL DRUG CO.

Three Stores in Los Angeles— 320 S. SPRING ST. BROADWAY AND FIFTH ST. And 625 BROADWAY.

Ice Customers

get full weight ice. We guarantee it.

L. A. ICE & COLD STORAGE CO. Home 10053, Sunset Main 8191

Patronize Home Industry. Good trunks and traveling bags at factory prices, guaranteed to give good results.

G. U. WHITNEY'S TRUNK STORE & FACTORY, 228 S. Main St.

UNIQUE Cloak and Suit House 245 South Broadway

Special Suits $17.50

NATIONAL TAILORS

504 South Broadway

FROM ATLANTIC TO PACIFIC

The Exclusive Shop for Young Folks

The Juvenile Co.

Matheson & Berry Clothes for Men

Broadway, Cor. 3rd

HABER-MADE CLOTHES

—Perfect tailoring insures that deft touch of individuality.

126 SO. SPRING ST. 320 SO. BROADWAY

Summer Suitings

Imported Goods $25 to $50

EISNER & CO., Tailors

Angelus Hotel Building.

Lease Sold!

Great Hardware Bargains

Canfield Hardware Co.

537-9 South Broadway

25% Off

Diamonds, Great Jewelry Sale

A. E. MORRO, 400 BROADWAY COR. FOURTH

COAL

CLARK BROS.

The Walker Portable Cottage

An ideal cottage for beach, mountains or ranch, at exhibition at S. Grand, Postoffice. Address

DAYLIGHT STORE. SUNSET M. 7021; HOME 10132

Jacoby Bros.

331-333-335 South Broadway.

"SOMETHING NEW EVERY DAY."

35c White Goods Anniversary Special 25c

BEAUTIFUL white Repp in the popular welt weave, corded and block stripes—the up-to-date skirting material for summer. Save 10c a yard on it Tuesday.

Second Day Monthly Housekeepers' Sale

Stirring Price Reductions Stir Up Business Sharply

A STAR occasion for the Thrifty and Economical Housewives of Los Angeles. This month we have outdone ourselves in value-giving, and the all-day Buying crowds that thronged the department Monday evidently appreciated the fact. Those who come today will be welcomed with an array of matchless Bargains in strictly high-class, dependable Household Merchandise.

10,000 WASH CLOTHS

BEST 5c QUALITIES. Only to those customers making other purchases in this department. Limit of 30..... 1c

Exceptional Bed Spread Values Today

$1 Good Size Bed Spreads 59c
$1.25 Hemmed Spreads 79c
$1.35 Extra Heavy Spreads 98c
$1.50 Large Size Spreads $1.19

Feather Pillows 54c

Good feather pillows, size 17x25, full 2½ lbs. Covered with best quality of ticking. A regular 75c kind, this sale, each 54c.

All Linen Damask

75c Linen Damask, 64-in., yd.....59c
$1.00 Bleached Damask, 70-in. yd.79c
$1.35 German Damask, 70-in., yd..98c
$1.50 Irish Damask, 72-in., yd....$1.19
$1.75 Double Damask, 72-in., yd..$1.29

12 1-2c Huck Towels 8 1-3c

Red border huck towels, size 13x36. Our Housekeepers' special, the 12½c kind, sale price each 8 1-3c.

$2.25 Bed Spreads $1.75

Sizes for large beds; plain, hemmed and fringed, with cut corner styles; attractive patterns; good weight.

$2.75 Bed Spreads $2.00

Fine, light weight Marseilles bed spreads in a wide variety of patterns; launders beautifully; wears excellent.

$3.75 Colored Spreads $2.89

New arrivals, here just in time for the Housekeepers' Sale; come in pink, blue and yellow, with rich raised designs in white.

Pillow Case Bargains

15c Cases, 42x36, each....11c
18c Cases, 42x36, each....13c
20c Cases, 42x36, each....15c
18c Cases, 45x36, each....14c
20c Cases, 45x36, each....17c
23c Cases, 45x36, each....19c

Sale of Sheets

50c Sheets, 72x90, each.....39c
60c Sheets, 72x90, each.....45c
75c Sheets, 72x90, each.....54c
60c Sheets, 81x90, each.....45c
65c Sheets, 81x90, each.....49c
80c Sheets, 81x90, each.....59c

59c The Price of Dress Goods Up to $1.50

A SMASHING one-price clearance sale in force in our Wool Dress Goods Section. We are closing out the department, hence the remarkable money-saving chance. Imported mohairs, voiles, silk and wool mixtures, Scotch suitings, etc.; widths 44 to 54 inches; values to $1.50. Today, per yard, 59c.

Favored Silks 85c to $1.50 Values 59c

REAPING returns for money invested in this intensely interesting anniversary sale of silks. A big special purchase of 202 pieces; none but the most popular and reliable weaves, such as fancy pongees, messalines, louisines, satin foulards and taffetas. Exquisite new dress designs and colorings. Values to $1.50. Today, per yard, 59c.

SEE OUR HILL STREET WINDOWS

Ladies' Linen Handkerchiefs 20c, 25c and 35c values today at Two for 25c Broken lines.

VILLE DE PARIS

317 325 SO. BROADWAY 312-322 SO. HILL ST.

AFUSENOT CO!

Ladies' Handkerchiefs 20c, 25c and 35c values today Two for 25c Broken assortments.

Wash Dresses for Ladies and Misses Special Values Today at $5.00

This splendid offer consists of attractive dresses made of Chambray and Ginghams in plain colors and checked effects; also a line of dainty lingerie dresses tastefully trimmed with lace.

Did You Ever See Such Values for Only $5.00

Remember, there are many misses' dresses in this offer. Early selections are always best.

Sale Prices Continued Today on Muslin Underwear

If you desire to save on dainty lingerie for the summer, you should attend this great sale today. What you save on one garment helps to buy another. "Ville" lingerie is carefully made of the best materials.

TODAY'S SPECIAL IN

Lingerie and Tailored WAISTS Values to $5 In Broken Lines and Odds and Ends at..... $2

The tailored models include white linen and fancy colored striped madras. The lingerie styles are elaborately designed with lace and embroidery. Some allover tucked waists in the collection.

1. Editorial Section
LOCAL SHEET: 10 PAGES

Los Angeles Daily Times

California del Sur.
CITY AND COUNTRY.

XVIIITH YEAR. TUESDAY MORNING, MAY 18, 1909. On All News Stands, Trains and Streets. 5 CENTS

A. B. Blackstone Co.
310-320-322 S. BROADWAY DRY GOODS PHONES EX. 222 AC. 222

EAST SIDE OF BROADWAY, BETWEEN THIRD AND FOURTH STREETS

Waists at Half

Silk Waists, Lace Waists, Tailored and Lingerie Waists at Half Price

$1.50 STYLES AT 75c; $2.00 STYLES AT $1.00; $2.50 STYLES AT $1.25; $3.00 STYLES AT $1.50; $4.00 STYLES AT $2.00; $5.00 STYLES AT $2.50; $6.50 STYLES AT $3.25—AND SO ON UP TO THOSE WORTH $35.00, NOW AT $17.50.

WE ARE CLEANING UP OUR STOCK OF WAISTS. SOME OF THEM MAY BE SLIGHTLY SOILED OR MUSSED, BUT THE SAVINGS MORE THAN COMPENSATE FOR THAT. HUNDREDS TO PICK FROM. LONG OR SHORT SLEEVE STYLES. SALE TODAY—SECOND FLOOR.

Suits, Dresses, at Coats $17.50

Values Up to $35.00—On Sale Today

TAILORED SUITS, SILK DRESSES AND COATS FOR NEARLY EVERY OCCASION. YOU'LL HAVE TO BE PROMPT, THOUGH.

Special Sale Lace Curtains

FIVE HUNDRED PAIRS LOOM WOVEN LACE CURTAINS IN WHITE OR ARABIAN COLORS. LATE, HIGH CLASS STYLES AND DESIGNS.

$1.75 Curtains at, pair, 95c.
$2.50 Curtains at, pair, $1.95.
$3.50 Curtains at, pair, $2.95.
$4.50 Curtains at, pair, $3.95.
Sale today—

—Fourth Floor—

Clearance of Untrimmed Hats

ALL UNTRIMMED SHAPES ARE LISTED TO GO THIS WEEK AT 25 PER CENT. REDUCTION. FINE SWISS BRAIDS, CHIPS, LEGHORNS, ETC., IN FASHION'S MOST FAVORED MODELS. SMALL OR LARGE BLACK OR TUSCAN—ONE FOURTH LESS.

—Second Floor—

Sheets and Towels for Less

SEAMLESS SHEETS OF GOOD, HEAVY, FINELY WOVEN MUSLIN WITH DEEP HEMMED ENDS. 81x90 INCHES—AND THAT'S LARGE ENOUGH FOR ANY BED. SPECIAL VALUES AT 60c

FINE HUCK TOWELS, ESPECIALLY SUITABLE FOR ROOMING HOUSES OR HOTELS; 18x36 INCH HEMMED ENDS. REGULAR $1.50 QUALITY, MARKED, DOZ.....$1.10

—Main Floor.—

Superior Service in Our VICTOR Department

...s on Victor Machines and Records are set at the factory—they must ...ld at these prices the world over. No dealer can give you a price ...ntage of any kind. No matter what impression may be conveyed—...r verbally or in advertising—there is but one price on Victors. We ...e your Victor business on the merits of our service. We claim to ...r to our patrons advantages enjoyed at no other store.

Our system of keeping stock insures a complete assortment of every ...rd issued by the Victor Co. No second-hand or shop-worn Records are ever offered for sale, the entire stock being clean and perfect. Every Record is kept in stock and delivered to you in heavy bristol board envelopes, making permanent protectors for the Records. We were the first house to feature the Fiber Needle, the Wooden Horn—we are the recognized Victor Headquarters—where Victor service is perfect.

Our New Proposition On VICTORS

$3.75 pays for 10 Records and puts a Victor in your home. Pay the balance $1 or so weekly. Victors range from $10 to $100 each.

SAME GENERAL TERMS ON EDISON PHONOGRAPHS.

Used Pianos, $25 to $400

In our May clearance of slightly used pianos there is an instrument at every price—

Square pianos at $25 upwards; good uprights at $30, $35, $50 and up to $400—some of these pianos sold when new for as high as $1000.

They came to us through exchanges on grands and player pianos; some have been used but two months, others a year, others longer. Terms: $4, $5, $6 monthly.

Geo. J. Birkel Company
STEINWAY-CECILIAN-VICTOR DEALERS
345-7 SOUTH SPRING ST.

Our High Grade Business Suits at $50

WE PRODUCE at this price a suit especially adapted for the progressive Business Man. ...ics are fine imported woolens; tailoring and ...manship are superb. The suit is smartly cut and perfectly ...ed—it possesses a quality that you recognize at once. You ...r much of "the well groomed man." Good clothes are his first ...ntial. They are never cheap—GOOD clothes cannot be made ...ply. We have a satisfactory tailoring service for men who ...ve this.

Chas Levy & Son Tailors
448 South Spring Street

Toys
Bowman & Hendee
647 South Broadway

Men's Spring Suits
$15, $20, $25—Why Pay More?
Lowman & Co
129-131-133 S. SPRING ST

OFFICE FURNITURE

Japanese Bazaar
THE YAMATO, Inc.
685 to 687 S. BROADWAY.
We always serve you free with tea

ANSWER "NO!"

WILL PROPOSE MERGER TODAY.

Would Take the Name and President at Once.

Pomona to Ask Occidental to Consolidate.

Latter Will Likely Select New Campus Site.

The consolidation of Occidental College of this city and Pomona College at Claremont will be officially proposed today. The Occidental trustees will meet this afternoon to hear and discuss the proposition. They will decide against it, it is understood. The Location Committee, which consists of W. L. Green, Dr. Clark and A. H. Fleming of Pasadena; Dr. Hugh K. Walker and W. C. Patterson of Los Angeles, will also meet. It has a half-dozen offers of sites, meeting the requirement of not less than fifty acres for a campus, and that they have all been inspected and weighed in the balance by the committee is certain, according to what President Baer said last night:

"All I can say now is that we have been offered six or seven sites and we will decide very soon, by the process of elimination, what we will do."

It is known that "very soon" actually means this afternoon, consequently there is no more time left for inspection. Nobody would talk about the consolidation, but enough was secured from many different sources to formulate a reasonable theory.

Everybody approached on the subject agreed that the consolidation project is very attractive in many respects, but that the Occidental trustees will unanimously reject any proposal that involves the removal of the Occidental campus from Los Angeles or this immediate vicinity.

Pomona College has been unable to secure a man to its liking for president, and so far as the public is aware no tender of the position has been made since it was declined by Dr. William Horace Day. Under these circumstances, Pomona is in a somewhat unsettled condition, and while no official proposition has been made to Occidental, there have been "inspired" conversations on the subject, and the official proposition will come today.

POMONA'S PROPOSAL.

Pomona will propose to take the name and the president of Occidental, on condition that the campus remain at Claremont, and the academy on the present Occidental grounds. There is no prospect of such a proposal receiving the slightest consideration, and whether this situation will cause the Pomona College people to come back with a proposal to merge on some other plan, is not known. It is reasonable to suppose, however, that the people of Claremont will not hear of having the college removed from that place, and that nothing whatever will come to the agitation. Whatever the result may be at the meeting of the Occidental Location Committee today, followed by a meeting of the board of trustees, it is possible that a conference committee from the two institutions will be appointed to go over the ground, and that their determination of the question will quiet the agitation for all time.

Pomona has a splendid campus, a handsome and valuable group of buildings and a fine list of students, and her life does not depend upon consolidation. Her location is in every way ideal, and in the whole realm of creation it would be difficult to find a more charming spot than that occupied at Claremont. As for Occidental, she has every desirable thing, but she wants room to spread. The desire is mutual to create one great institution of learning, along the most advanced lines, and if it could be done with mutual satisfaction all those in authority agree that consolidation would be most desirable.

WILL SELECT NEW CAMPUS.

There is no longer a doubt about the determination of the Occidental trustees to seek more room for the college campus and allow the academy to remain where it is. There was a general emphasis placed upon the expression that they were determined to remain in "Los Angeles or vicinity," but nobody omitted to say, "or vicinity," indicating conclusively that the campus will be moved.

There are several good reasons for this. First, there is lack of room at the present location. Second, the passing of heavy freight trains over the Santa Fé Railway makes it necessary to stop in the midst of lectures until the trains pass. Third, the jar is so great that the erection of a new science hall, for which the money is said to be in sight, is impracticable on account of injury to the delicate and accurate apparatus.

Last, but greatest of all, in the eyes of the college management, is that the removal is necessary to foster the college spirit. As it is now, the students live all over the city, and are subject to the detracting influences of city attractions, and it is impossible to create the spirit of mutual interest and enthusiasm found among a body of students residing on the campus. This feeling is general among the students, as well as the faculty, and they look with eager anticipation upon the possibility of so desirable a change.

ANNIVERSARY OBSERVED.

Norwegians Celebrate Granting of Constitutional Rights in Home Country.

The anniversary of the granting of constitutional rights to the people of Norway was celebrated last night at the Norwegian and Danish Methodist Episcopal Church at Tenth and Denver streets, with an elaborate musical and literary programme. It was on May 17, 1814, that Norway obtained a constitutional form of government under King Christian Frederick, who, while Prince of Denmark, had gone to Norway as its Governor. Norwegians celebrate the day throughout the world.

The little church at Tenth and Denver streets was crowded to the doors last night, and a hearty reception was given to the national airs and songs of Norway, which were rendered by various members of the congregation in a most pleasing manner. Little Miss Elise Guidbrandson, with an exceptionally sweet contralto, was compelled to answer to an encore, when she sang in the Norwegian tongue "Can You Forget Norway?"

The programme included song by the congregation; prayer by the pastor, Rev. H. G. Smeland; song by Miss Anna Berg; address by P. Peterson; song by choir; piano solo by Miss Gertrude Hanson; cornet selection by K. Nordahn; mandolin duet by P. Peterson and O. Edison; address by pastor; national anthem by congregation, led by P. Peterson; piano solo by Miss Esther Nelson; song by P. Peterson; selection by a quartette, and a piano solo by Miss Grace Peterson. All of the singing and speaking was in Norwegian.

WANTS PERMIT REVOKED.

Mrs. Alicia T. Clark has asked the Police Commission to revoke the permit held by G. R. McKenzie at the Temple bar, No. 230 North Main street. She alleges that he induced her husband, after making him drunk, to purchase a cigar stand for $300 and that she was driven from her home by McKenzie later on the claim that he had traded the stand for it. She says the home was worth $4000 and when she was evicted she had to seek charity when her second child was born. She also says the saloon is a resort for crooks and felons. Chief Dishman was asked to investigate her complaint.

CHARGE OF EMBEZZLEMENT.

At the request of Ventura county authorities, local police last night arrested Y. Nakozona in his room at No. 120 North San Pedro street, on the charge of embezzlement. It is alleged that the Jap absconded with $1600 in money of the company by which he was employed as paymaster.

DIDN'T STAY CAPTIVE.

While making an aërial photograph of the Kern River oil fields yesterday the captive balloon used by H. E. Myers refused to stay captive, and the last seen of it it was heading toward Los Angeles. Mr. Myers says it is not only a nice new balloon, but it is also his bread and butter maker, and he would be glad to "slip some one $50 for its return." Any person who finds the balloon will make money by communicating with the R. J. Waters Aërial Photograph Company, No. 717 Market street, San Francisco.

INSANITY CHARGE SAVES.

WOMAN WRITER AIDS IN NERVE MYSTERY.

KATHARINE RALSTON FISHER, a writer on nervous troubles, has interested herself in the case of Joseph Eaton Chapin, who has declared himself to be a newspaper man representing eastern journals on this Coast, and whose actions caused him to be arrested on a charge of insanity.

The man, who is 23 years of age, was locked up in the insane ward of the County Hospital, where he was taken by Constable Newell, accompanied by Miss Fisher, on a warrant issued by Justice McDonald of Pasadena. He was arraigned in court yesterday, and will be examined at 2 o'clock this afternoon.

The justice was asked for a warrant, charging Chapin with having attempted to defraud the proprietor of the Howell, at No. 241 North Marengo avenue, Pasadena, where he has been staying. It is claimed he obtained his room and board under false pretenses.

Miss Fisher says that the charge of insanity was brought against the young man because of many things said and done by him. He has admitted that he is traveling under an assumed name, and an effort is to be made to find out who he is, and why he went to the "Crown City."

MISS FISHER'S STATEMENT.

Miss Fisher, who is a contributor to the Ladies Home Journal, wrote for The Times last night an account of her connection with the case, which is, in part, as follows:

"I first met the defendant, known as **J. Eaton Chapin, about two weeks ago, a few days after the date on** which he is supposed to have arrived in Pasadena. We found a good deal to talk about, as he represented himself to be a newspaper man, and I had done newspaper and magazine work myself at various times. I called his attention to a certain event, and he commissioned me to write it up for one of the papers for which he was a correspondent. During the five days preceding his arrest for insanity, I four times a week, as at first, I was boarding in the house, and sat by him at table, besides seeing something of him at other times.

"I noticed his extreme nervousness, his incorrect use of words, and other things that made me suspect he might be in California to recuperate from brain fag. On Thursday evening I expressed this opinion to one of the boarders, and afterward thought the matter over by myself, wondering if he was going to be able to carry out the newspaper work he had said he had on hand.

"Friday I bought in Los Angeles a copy of the eastern paper for which he had engaged me to write, and looked it over to guide me in my treatment of the 'story' I was to do. My failure to find in this paper certain articles which he said he had contributed to it made me realize that I was about to do work for a man of whose real position I knew nothing.

SOMETHING WRONG.

"I 'phoned to enough newspaper men in Los Angeles to feel pretty sure that there was something wrong, and then, realizing that if he had deceived me, he might have deceived his landlady, who was my friend, I 'phoned to her. From her I learned that she had received no money whatever from Chapin, and that she now doubted the stories he had told of his connection with newspapers, also other stories he had told to account for his lack of money. I told her I would investigate further in Los Angeles, and begged her to take no steps till I got home. Meanwhile I saw a physician, described the young man's behavior and was told that such behavior **was sometimes due to mental disorder.**

"On my arrival at Pasadena, I found that the young man had made serious misrepresentations about himself, and was in danger of being arrested on a charge of obtaining board and lodging under false pretenses. Only after much hard work did I succeed in having him arrested on an insanity charge instead. I signed the warrant after a specialist in nervous and mental diseases had certified to Justice MacDonald that [illegible]

DEVOTED.

WOMAN'S WAY VS. FRIEND'S.

Strange Court Scene During Whaley Case.

Prosecutor Greets Prisoner Very Cordially.

Young Wife Proves Love for Accused Husband.

With the devotion that only a woman can bestow, Mrs. Agnes P. Whaley is making every effort possible to bring cheer and comfort, hope and consolation to her husband in the County Jail, where he was committed yesterday by Justice Summerfield in default of $5000 bail on a charge of uttering a fictitious check.

But Mrs. Whaley is not the only one who is in sympathy with the former real estate man and book-keeper for J. R. Newberry in Redlands. S. D. Savage of Monrovia, the complaining witness, is an old friend of the prisoner's, and actually broke down and sobbed when he signed the complaint against the young man.

Yesterday, when Savage entered the township court, where Mr. and Mrs. Whaley were waiting for Whaley's case to be called on preliminary examination, the old gentleman, who is 74 years of age, and wealthy, went over to where the prisoner sat, shook hands with him cordially, spoke words of cheer to him, greeted Mrs. Whaley tenderly, and after shaking hands with the couple again, went on the witness stand and told a story which threatens his old friend with the penitentiary.

It was one of the most extraordinary scenes ever witnessed in a criminal hearing—the complainant greeting in friendship the man he is prosecuting, while the prisoner responds gratefully to the best wishes of the man who is striving to send him to State's prison. It made the court officers gasp.

CURIOUS SITUATION.

The prosecution submitted its case after a brief examination of Savage, who smiled down at the defendant and his pretty young wife from the stand, and producing the worthless check for $1400, which it is charged Whaley gave Savage in part payment for two lots in Monrovia.

The defense did not submit evidence, and Justice Summerfield modified the original complaint from obtaining money under false pretenses to that of uttering a fictitious check, and set the bail at $5000, an unusually high figure for the charge.

After it was all over the Deputy Sheriff in charge of the prisoner said it was time to get back to jail.

"Give me a few minutes with my wife before I go," asked L. C. Whaley, the defendant.

"Sure," was the answer of the sympathetic officer, and the look of thanks from the young wife amply repaid him.

For twenty minutes the young couple sat in the busy courtroom oblivious to all the world. And it wasn't bail money and legal documents that occupied their attention altogether, either.

SAYS MISUNDERSTANDING.

"The entire case is the result of a misunderstanding," asserted Attorney W. F. Palmer, of Palmer & Mahan, representing Whaley. "I think that even the prosecuting witness feels that this is the case."

Whaley has had business relations with Savage in the past, and his transactions were always conducted in the most honorable manner, and he **won the confidence of Savage.**

According to the defense, Whaley gave the check to Savage with the understanding at the time that there was not enough money in the bank to meet it. Before Savage offered the check at the Bank Whaley had sent to him $750 of the $1400, and told him the balance would soon be paid.

The check was drawn April 20 on the American National Bank of Los Angeles. On April 26 the complaint was filed with Justice Summerfield.

to Savage, but found he was at the office of an abstract company. He telephoned there and made an appointment for Savage to come to his office at 12:20 o'clock to arrange with him a settlement of the balance due on the check.

HIS SAD APPOINTMENT.

Instead of Savage, a Deputy Sheriff turned up to keep the appointment, and Whaley was taken to the County Jail and locked up in one of the tanks. It was three days before he learned that there was a special room for "boarders" and secured the privilege of being one.

Yesterday Postmaster Tisdale of Redlands, an old friend of the prisoner called on him in the County Jail and offered his services. Other friends have also called, but the most constant caller is Mrs. Whaley, who never misses an opportunity to cheer up the lonely man in that crowded institution.

From the time that her husband was locked up Mrs. Whaley has been working hard for his release. She secured the attorneys for the defense; she worked up evidence in favor of the defendant; she informed herself as to the law bearing on the case; she gave up her pretty home in the suburbs and took a room with a friend that she might be nearer the man she loves and devote all of her time to his fight for freedom.

"I knew I had a good wife, but now I know she is an angel as well," Whaley is said to have remarked to a friend.

That's the way of woman.

TWENTY NEW COPS NAMED.

On the recommendation of Chief Dishman the Police Commission last night appointed twenty additional patrolmen from the eligible list of the civil service. Their names are: W. A. Cornwell, C. A. Imus, W. C. Schader, B. C. Croft, C. R. Williams, Fred Mulligan, Carl Wicklund, A. B. Moser, E. E. Saunders, A. R. Whitback, L. R. Oakley, W. L. Tasker, Roscoe Belcher, C. J. Sweeney, Henry H. Cline, H. F. McCarron, M. Thornburg, J. T. Conley, M. D. Moran, J. J. Hickey.

Figures in an Extraordinary Scene.

Mr. and Mrs. L. C. Whaley, who were almost effusively greeted in court yesterday by S. D. Savage, complainant against Whaley on a charge of uttering a fictitious check. Savage, whose testimony may send Whaley to State's prison, spoke words of cheer and then took the stand against the prisoner.

CANNED!

SIDEWALK CAN UNDER BAN.

NEW GARBAGE SYSTEM KEEPS IT OUT OF SIGHT.

Specifications Completed for a Five-Year Contract That Will Embody the Most Modern Methods—To Make a Choice of Three Systems of Disposal After Bids.

Specifications for a new garbage collection contract system have been completed by Assistant City Attorney Shenk, and will probably reach the Council for action a week from today. They will first be sent to the Board of Health for examination. In their preparation Dromgold, Councilman, and Humphreys, of the Board of Public Works, shared.

If the system devised for the basis of the specifications is approved by the Council it will mean a contract for five years and will provide important changes in the present system. Now garbage cans must be carried out to the sidewalk in the morning and sometimes they remain there hours before being attended to by the collectors. Under the new system the contractor must enter the yard—unless there is no yard—and remove the can. By this method the unsightliness of rows of garbage tanks will be removed.

Another feature is the division of the city into districts by the contractor, and the arrangement by him of a schedule of approximate times when he will call for the garbage. Collections in the limits of the fire district are to be made between 10 o'clock at night and 6 o'clock in the morning, three days in the week (no Sundays.) In the residence districts the collections will be twice weekly. Failure to collect will mean that the Board of Public Works may impose a fine of from $1 to $5 on the contractor for each offense.

Another new feature is the requirement that the contractor use metal-covered tanks fitted to running gear, and that these tanks may be taken from the vehicle. This is to encourage the use of tanks that may be transported on cars to points outside the city, rinsed and disinfected after [illegible]

CONSOLIDATION.

HIGHWAY LINK THE SECOND.

Section from Wilmington to Gardena Planned.

Specifications Turned Over to the Supervisors.

Five-Mile Strip Is Part of Harbor Boulevard.

One of the great links in the consolidation of Los Angeles, Wilmington and San Pedro has been forged on paper by the Highway Commission, and was submitted yesterday to the Supervisors for the final touches. It is the plans and specifications for the construction of five miles of road from the city limits of Wilmington to Gardena.

This section of the great system of highways to be constructed under the $3,500,000 bond issue, is the second to receive attention. Work on the Alhambra section is now in progress.

The thoroughfare planned will extend along Harbor boulevard a distance of 24,938 feet from the Peterson road at the Wilmington limits to Victoria street near Gardena, and will cross Nigger Slough.

The highway will be eighty feet wide and forty feet in the center will be graded and paved with a heavy macadam, with a binding of liquid asphalt. The twenty feet on each side it is proposed to turn into a parkway, with trees.

In time to come this entire road, to be known as the Harbor boulevard, will be one of the most magnificent drives in the world. It will be the shortest route from Los Angeles to the sea, and will make the distance from the city limits of Los Angeles to the city limits of Wilmington and the inner harbor just eleven and a half miles.

The specifications filed with the Supervisors are on eighteen typewritten pages of foolscap and go into details regarding grading, culverts and all other preparatory work, but not the paving.

NO DETAIL OMITTED.

Here is one clause: "Under these specifications the contractor will be required to grade the roadway to the established grade lines, to do all clearing and grubbing, all excavation, borrow and embankment, ditching grading and surfacing, all concrete and stonework, to construct all waterways, drains, ditches, driveways and culverts, to clear away all rubbish or other material which may obstruct the roadway, ditches or waterways, to protect all fences and to replace or repair them if destroyed by him or his employés; to move fences to boundary of highway where required, and to do whatever else is required by these specifications. He will be required to furnish all materials, implements and labor needed to build and put in complete order for use the entire road and to leave the grounds in neat condition."

On this five-mile trip, which will be completed first of the three sections of Harbor boulevard, 48,010 cubic yards of earth will have to be moved in grading and cutting. There will be 316 cubic yards of concrete work for the culverts and 14,000 pounds of steel will be required to reinforce the concrete. The road along Nigger Slough will be fenced on both sides to keep any one from wandering into deep water, or mud.

It is proposed to provide for the heaviest kind of trucking and to make this as easy as possible, the maximum grade will not be more than 2 per cent. When completed, the road will be an air line one, with the exception of two small curves. It will be at least five feet above the high water mark of Nigger Slough.

CONTINUOUS SURFACE.

One of the features of the highway will be its continuous surface. There will be no bridges, but over all watercourses, drainage ditches and slough arms the road will be carried on concrete culverts, with a macadamized roadbed.

Special attention has been paid by Chief Engineer Loder to the drainage system and the roadway will be protected from any damage by floods or storm water.

To give some idea of the tremendous amount of labor the specifications entail, it may be mentioned that there are nine maps and structural plans for inspection by contractors and thirty-three sheets—large ones—of cross-sections.

Throughout the whole length of the boulevard it is proposed to avoid pile foundations. The road will be graded or filled and then allowed to settle and the paving will be placed only when the solid earth, or concrete foundations are fixed.

It is probable that the Supervisors will submit the specifications to the Advisory Committee at once and it is expected that the advertisement of the work will be ordered this week.

So far, final location surveys have been completed on ninety miles of highway and the work platted on about fifty miles.

Engineer Loder and his force are busy day and night and the Advisory Committee and Supervisors will be kept on the alert.

TO BUILD SYNAGOGUE.

Willing Workers of Sinai Congregation Hold Meeting to Arrange For Funds.

B'nai B'rith Hall was filled Sunday night with the members and friends of the Sinai Congregation in response to invitations of the Willing Workers. Addresses were delivered by Mrs. J. B. Mayer, president of that body; J. L. Jonas, president of the congregation; M. S. Krinblum, vice-president, and chairman of the Building Committee, and by Rabbi Isidore Myers.

It was announced that ground had been broken at the northwest corner of Eleventh and Valencia streets for the synagogue that is to be completed in time for the services of the Jewish New Year holidays. A large number of booklets were distributed for raising money for the building fund. Each **contains twenty coupons,** shaped like bricks, to be sold at 25 cents apiece. Every subscriber will contribute bricks to the building, according to the number of coupons purchased. The booklets were designed by Mrs. Dr. Myers. The Sinai Congregation hopes to receive the generous support of the kind-hearted people of Los Angeles.

The musical programme of the evening was given by Miss Anna Shulman, M. A. Alter, Master Ralph Cl[illegible]

...Y, MAY 18, 1909.
...ods
...pecial 25c
...White Repp in the pop-...ave, corded and block ...o-date skirting material ...ave 16c a yard on it
...bers' Sale ...ss Sharply
...a. This month we have ...ed the department Mon-...th an array of matchless
...Values Today
...Extra Heavy Spreads 98c ...erge Size Spreads $1.19
...low Case Bargains
...Cases, 42x36, each...11c ...Cases, 42x36, each...13c ...Cases, 42x36, each...16c ...Cases, 45x36, each...14c ...Cases, 45x36, each...17c ...Cases, 45x36, each...19c
...Sale of Sheets
...Sheets, 72x90, each.....39c ...Sheets, 72x90, each.....45c ...Sheets, 72x90, each.....54c ...Sheets, 81x90, each.....45c ...Sheets, 81x90, each.....54c ...Sheets, 81x90, each.....63c
...Values 59c
...money invested in this in-...nversary sale of silks. A ...pieces; none but the most ...such as fancy ponges, ...oulards and taffetas. Ex-...and colorings. Values to
Ladies' Handkerchiefs 20c, 25c and 35c values to-day Two for 25c Broken assortments.
...5.00
...y and Ginghams in ...s tastefully trimmed
...nly $5.00 ...ons are always best.
...day-on
...ttend this great sale ...le" lingerie is care-
$5 $2 ..... The lingerie styles ...ts in the collection.
Matheson & Barner Clothes for Men Broadway, Cor. 3rd
...ER-MADE CLOTHES ...erfect tailoring insures ...deft touch of individu-...ality. 345 SPRING ST. 340 BROADWAY
...mmer Suitings ...ed Goods $25 to $50 ...ER & CO., Tailors ...gelus Hotel Building.
...ase Sold! ...Hardware Bargains ...old Hardware Co. ...9 South Broadway
...25% Off ...s, Great Jewelry Sale ...MORRO, 400 BROADWAY COR. FOURTH
...OAL ...ARK BROS.
...iker Portable Cottage ...An ideal cottage for beach, moun-...tains or ranch, or exhibition at ...S. Grand, near ...Postoffice. Price ...Address

THE PUBLIC SERVICE—In the Courts and Offices

SUMMARY OF THE DAY.

The Council will not grant the demand of the Health Board for the abolition of six special inspectors but will require them to perform other duties under the direction of the board.

Judge Davis denied the application of the defense in the Broadhead and Schenck bribery cases for a change of judges, and fixed Friday as the time for decision on the demurrers to the indictments. Arguments completed yesterday.

Judge James disposed of four divorce cases in thirty-five minutes.

The tragic death of young Victor Lamar was recalled by an action in damages against the Bimini Bath Company for $20,000—damages in the Superior Court yesterday.

During the examination of violators of the speed ordinance in the Police Court yesterday, Justice Williams announced that in future any man convicted of this offense for the third time will receive a jail sentence.

AT THE CITY HALL.

TO ADD DUTIES TO INSPECTORS.

COUNCIL'S PLAN TO SETTLE HEALTH BOARD ROW.

Will Not Abolish the Special Positions as Demanded, But Will Enlarge Scope of Work—Conference With City Attorney Works the Change—Schwegel Resigns.

A conference between Councilman Blanchard and Dromgold, City Attorney Hewitt and President Young and W. O. Morton of the Civil Service Commission has made the way clear for the settlement of the health board inspectorships at today's Council meeting.

The decision reached was that, instead of abolishing the special inspectorships and attempting the transfer of the incumbents to the sanitary force, the ordinances be so amended that all special inspectors will be subject to such other duties as the board may impose when their time is not consumed by special work.

This plan was agreed to by all as the easiest way to meet the wishes of the Board of Health, which has charged that the special inspectors have much unoccupied time.

The City Attorney would not hold that the Council has the power to order the Civil Service Commission to make transfers. The Civil Service Commission, according to intimations from President Young, would resist any effort of the Council to do this, holding that it would be subversive of the very principle of civil service. Young also gave many reasons why the course recommended by the health board is out of line with the long established rulings of the commission, and if followed would work mischief.

The result will be reported to the Council today and action taken. This will mean that the positions of secretary of the board, caretaker at the detention hospital, and assistant restaurant inspector, will be abolished, the positions of stenographer and poor physician created, and the six special inspectorships given enlarged duties. This will mean a net saving of $1500 a year in the health department. It also will record the judgment of the Council that it refused to be hurried by the recall administration in the abolition of several places, whose incumbents the administration wished to get rid of. The Council found the subtle purpose in the recommendations and will, if the agreement reached last night is carried out, have given the health board all the authority over the special inspectors that it said it did not have.

The Council will also pass the ordinance abolishing the office of Mayor's messenger, as the Mayor has recommended.

The turmoil over the inspectorships in the health department and the petty politics of the recall administration has led Restaurant Inspector Nicholas Schwegel to resign. His formal withdrawal will be presented to the Board of Health today. In his letter Schwegel will say:

"For over two years I have been connected with this department. I have conscientiously endeavored to raise the standard of food and service in the various restaurants throughout the city, and feel that I have been successful in improving conditions; suffice to say, that my department has been commended by various authorities throughout the United States and Europe, and I feel satisfied that two months ago Los Angeles had the best average of sanitary restaurants in the United States.

"With the advent of the reform Board of Health things changed. Again and again I appealed for additional help, which the welfare of the public any my office demanded, but notwithstanding the promise of the Mayor, this assistance was denied me. The policy of the present board to have all the inspectors do all kinds of inspection is to my mind impracticable; for instance, a layman, not having any knowledge of the meat business would be unfitted to inspect butcher shops, etc. The same is true of a man who is not familiar with the restaurant business endeavoring to inspect restaurants.

"In my judgment these various inspectors should be schooled to thoroughly understand the particular business, which it is their duty to inspect.

"In conclusion, I will say, that I sincerely believe that Los Angeles can be congratulated in having had such a competent and efficient system of inspection in the various departments during the incumbency of the old Board of Health, and under the capable and efficient Health Officer, Dr. L. M. Powers.

"This department is more closely allied to the health and general welfare of the city than any other, and it should be the last place for any set of politicians to do politics, which the new board is evidently determind to do at all hasards."

DISHMAN BUSY.

GUNNING FOR FAKES.

Fake watch selling was dealt with last night by Chief Dishman when he asked the Police Commission to revoke the license of C. H. O'Conner as an auctioneer at No. 532 South Main street. The Chief reported the names of three persons who have been swindled by buying cheap watches at the place, which he says is filled with a gang of "bidders, shillabers, boosters and cappers." The Chief pronounces it "little else than a bunco game," under an auctioneer's license. The commission cited O'Conner to appear for trial next Monday night.

The Chief also hit the palmists when he recommended that the permits asked for by Lena and Clara Adams be denied. They are two of the many

AT THE COURTHOUSE.

DAMAGE ACTION FOLLOWS DEATH.

BIMINI WATER COMPANY SUED FOR TWENTY THOUSAND.

Defendant Held Responsible in Complaint for Drowning of Victor Lamar, Who, It Is Alleged, Was Attacked by "Moral Degenerate" While Bathing.

The death of young Victor Lamar, who was drowned at Bimini Baths on October 28, is recalled by an action, filed in the Superior Court yesterday by Maclay Lamar of No. 402 Centennial street, who asks from the Bimini Water Company $20,000.

The petition recites that the defendant was derelict in its duty in the conduct of the bathing place in not employing suitable guards and proper appliances to keep persons from death by drowning.

It also alleged that E. V. Reynolds, "a moral degenerate," was allowed to attack Lamar in one of the bathrooms, and that when the two were in the water Reynolds again attacked his companion, striking him on the head and stunning him. The defendant is charged with gross carelessness in allowing such an attack, and is held responsible for the death of the young fellow.

WATCHMAN SUED.

ALLEGED FALSE ARREST.

Paul Kruger, an inmate of the Bethlehem Institute, is plaintiff in an action brought against J. C. Hosick, a watchman employed in the Bonnie Brae district, for $1100 damages for alleged false arrest.

Kruger claims that on December 30, while walking along Tenth street, he was arrested by the defendant, taken to the City Jail and held for eighteen hours. He also asserts that on account of his arrest he lost his place with the Reliable Furniture Moving Company.

Hosick states that the arrest of Kruger took place at a time when the city was over run with footpads and thieves of every description; that Kruger gave no good account of himself, and added to the suspicion against him by declaring his rabid opposition to the "money power" of the country.

The taking of testimony will be completed this morning. The case is before Judge Hervey.

BANK ROBBERY CASE.

MARTIN MAY PLEAD TODAY.

The case against Charles S. Martin, one of the alleged Monrovia bank robbers, will be called in Judge Willis's court today. H. H. Appel, his attorney, has moved for dismissal of the complaint on the ground that Justice Summerfield, the committing magistrate, is not legally a Justice of the Peace of Los Angeles county. A similar motion was made in the case of Gertrude Driggs, charged with forgery, the right of Justice Ling being attacked, and it was denied by Judge Willis.

If Appel's motion is overruled, Martin will be asked to plead to the charge, and a date will be set for the trial. His alleged partners in the "job," George Allen Beatty and Ernest W. Sundin, have pleaded guilty, and Sundin's attorney has filed an application for probation.

Two of the young men who robbed the home of Supervisor Pridham in Pasadena, about six weeks ago, I. A. Redman and U. C. Swenson, pleaded guilty to the charge of burglary in the second degree, and will be before Judge Willis for sentence tomorrow. C. E. Swensen has pleaded not guilty and his trial is set for June 7. He was released on his own recognizance by the court on account of the illness of his wife.

Mike Lorenzo, who was charged with a felony, has had that complaint dismissed, but he will now be compelled to face the charge of rape. The complainant is Carrie Morse. The crime is alleged to have been committed February 24.

ANOTHER CHAPTER.

BITTER FAMILY CONTENTION.

The damage action of Henry Scheer against his mother, Ada Pfunder, for $10,000 on account of his arrest on November 24, 1908, was called in Judge Hutton's court yesterday, but by agreement of counsel, was postponed until October 4.

Last week Judge Rives heard the petition filed by the mother, asking that she, or some one else, be appointed guardian of her son, who is 35 years of age, on the ground that he is mentally incompetent and that he is being imposed on in a financial way. The court took the matter under advisement, declaring that it would require the wisdom of a Solomon to decide the case.

The action brought before Judge Hutton yesterday by the son was due to his alleged inforced trip to San Francisco, last November, when his mother, according to her testimony in the guardianship matter, had him sent away to avoid his commitment to an insane asylum.

The son seems to have many friends, who are standing by him in his troubles, while the mother appears to be almost alone.

If Judge Rives should decide that Scheer needs a guardian, he could not maintain his suit against his mother, except through the guardian.

FAMILY DIVIDED.

GUARDIANS APPOINTED.

A division in a family was aired in Judge Rives's court yesterday, in the hearing on the appointment of a guardian for the person and property of Duncan McArthur of No. 1414 West Twenty-seventh street. He was formerly a resident of Montana, where he accumulated some of this world's goods, but hardly enough to quarrel about, as the court put it.

Margaret Wise, a daughter, and George McMullen, a son-in-law, each wanted to be appointed guardian.

Judge Rives named Frank M. Kelsey of the Metropolitan Bank, and former Public Administrator, as guardian of the estate of McArthur, while Mrs. Wise was named as guardian of the old man's person. Kelsey is to give a bond for $1000, and Mrs. Wise one for $200.

During the examination of one of the daughters, she was asked in regard to payments she had made for whisky for her father.

"I used discretion in the whisky, and only gave father what I thought he should have," she replied.

PARTNERS DIFFER.

GROCERY QUARREL IN COURT.

For the past three days Judge Moss has been listening to the troubles of a grocery firm.

On December 13, 1907, Richard A. Smith purchased, it is alleged, half interest in a grocery at Nos. 321-323 date named to June 4, 1908, the men were partners, but Tottenham managed the business.

Smith claims that, on many occasions, he asked that he be allowed to inspect the books, but was assured they were all right. On June 3, 1908, Tottenham told smith, it is averred, that the concern was losing money; that he had advanced large sums to keep it going, and that Smith must withdraw, as his interest had been eliminated.

The next day, Smith claims, he found these statements were untrue, and made with a view to defrauding him. He seeks to recover $6000. He charges that the net profits were large, and charges that Tottenham appropriated to his own use large amounts of partnership money.

The defendant entered a general denial.

BRIBERY DEMURRERS.

DECISION EXPECTED FRIDAY.

Arguments on the demurrers to the indictments of Thomas H. Broadhead, former Chief of Police, and Sam Schenck, former Police Commissioner, were concluded before Judge Davis yesterday afternoon. Friday, a decision will be given.

The court yesterday gave a final ruling on the question of his alleged bias and prejudice in the Schenck case, holding that he entertained no feeling that warranted its transfer to another department.

In arguing on the demurrer to the Schenck indictment, Paul Schenck attacked the instrument on the ground that no bribe could have been offered to E. J. Fleming, because at the time of the alleged offer, he was not a public offer. Special stress was laid upon the fact that the Supreme Court ruled that Fleming could not draw his salary from the city, as his appointment was not made by the city, but by county officers.

H. H. Appel, attorney for Broadhead, attacked the indictments of his client on technical grounds.

ON DOUBLE QUICK.

DIVORCES ARE GROUND OUT.

There was a rush in Judge James's court for divorces, yesterday, and the first four decrees were granted in just thirty-five minutes.

Nettie Potter married C. J. Potter in November, 1906, and two days after the ceremony he disappeared and she has not seen him since. The plaintiff was a well-dressed, demure little woman, who seemed to have deserved a better fate.

W. H. and Elizabeth Curry lived together in Colorado Springs, and three years ago the husband came to Los Angeles to locate. He wrote to his wife to come to him, but she declined. He then went to Colorado Springs, and for four months urged her to accompany him to this city, but she was obdurate. He was granted a divorce on the ground of desertion.

Daisy La Plant liked to go to dances and entertainments, even if A. L. La Plant did object to her staying out half the night. When he became too vigorous in his protests, she left him. That was in August. She said she wanted to go away and have a good time. The man was granted a divorce.

Lela Dunbar deserted J. B. Dunbar, January 2, 1907, after they had been married only a short time. When upbraided for her act, she said she would return to her mother as "she had but one mother and could get a lot of men."

"My husband is in the United States Navy. The last time I heard from him was in October, 1907. I understand that the following December he sailed with the fleet from Hampton Roads, on the famous trip around the world." The speaker was Mrs. Isabella Walker, who was suing for divorce from Joseph Walker on the ground of desertion.

She said she was married in New Britain, Ct., November 19, 1906, and that in the winter of 1907 she came to Los Angeles for her health. "I only weighed eighty pounds at that time," she stated. "My normal weight is about 115." The court gave her a decree.

BIG MINING DEAL.

STRONG CHARGE OF FRAUD.

The Karma-Ajax Consolidated Mining Company brought an action against John A., Gus and Margaret Gerner, yesterday, in the Superior Court, asking damages in $150,000, and an order against the defendants enjoining them from transferring certain mining stock involved.

It is set out in the complaint that on November 30, 1906, the defendants being owners of mining locations in the Mojave district, Kern county, executed an instrument whereby they agreed to convey to the plaintiff all their right, title and interest, together with mining property, mill sites, pipe lines, lands, for 1,500,000 shares of the plaintiff corporation, fully paid up. It is alleged that the Garners have refused to perform their contract, and damages in this part of the action are fixed at $150,000.

It is also said that after receiving the 1,500,000 shares the defendants transferred to another person an aggregate of 497,000 shares, and had them entered as transferred upon the books of the corporation, but still retain 1,003,000. It is alleged that after securing the property defendants sold it to the Soledad Mining Company, and delivered it to the purchaser, to the additional damage of the plaintiffs in the sum of $100,000.

The prayer of the petition is for the recovery of $250,000 damages, an order enjoining the defendants from assessing or transferring the stock and that the 1,003,000 shares of stock be surrendered to the plaintiff.

COURTHOUSE NOTES.

BREVITIES MISCELLANEOUS.

ALLOWED TO BORROW. Judge Wilbur yesterday granted the petition of the First Baptist Church of Pasadena to borrow $5000 to enable the congregation to pay off the balance of a mortgage of $12,000 that has encumbered the property for some time.

TRIAL ORDERED. A jury to try the question of the insanity of G. J. Breuning will be called in Judge Wilbur's court, Friday. Breuning was found insane by the lunacy commission.

INCORPORATIONS. Papers in the following-named incorporations were filed yesterday with the County Clerk: Interstate Gold Dredging Company, capital stock, $500,000, by Edward Mang, A. F. Randall, C. R. Harris, H. E. Andrews and E. Andrews; Wednesday Morning Club, capital stock, $10,000; Calimex Plantation Company, capital stock, $300,000, by John Herd, J. H. McClymonds, Harold H. Stevens, George R. Hoyt and Walter R. Leeds; Pomona Free Methodist Church, by F. G. Barnes, F. Allbright, David McLeod and R. F. McMurray; Gas Supplies Company, capital stock, $20,000.

HALF A CHARGE. Charged with the embezzlement of a horse, while as a matter of fact, B. F. Snowden, of Second street and Central avenue, asserts that he took the team, J. H. Edwards was arraigned before Justice Summerfield yesterday and his preliminary examination set for the 26th inst.

THE INFERIOR COURTS.

AUTO SPEEDERS GIVEN SHOCK.

THIRD VIOLATION OF LAW MAY MEAN CELL IN JAIL.

Police Justice to Instill Respect for Ordinance — One Offender Pays Hundred-Dollar Fine — Two Get Suspended Sentences — Church Members Robbed.

Violators of the speed ordinance were given a shock yesterday morning when Justice Williams announced that if a man had been twice convicted he would give a jail sentence as punishment for the third offense.

Yesterday morning, V. J. Klineburger, a real estate man, entered a plea of guilty to a charge of having driven his machine too fast. He had been convicted twice before of the same offense.

Prosecutor Eddie caused a sensation by asking that a jail sentence be imposed. He thought that a few days on the chain gang would instill respect for the law. The justice, however, sentenced the defendant to pay a fine of $100 or spend 100 days in jail.

Klineburger asked for time, and was given until late yesterday afternoon. He then appeared with a number of friends, who testified that they had never been with him when he was going too fast. This testimony did not shake the evidence already secured, and the fine was paid.

The court fined S. M. Lowe, for a first offense, $25, and gave C. L. Williams and L. J. Masher suspended sentences of fifty and twenty-five days, respectively.

Novel Defense.

A. A. Gerson, in jail on a charge of having stabbed his wife, will advance a novel defense when given preliminary examination in the Police Court.

He is alleged to have told the officers yesterday that his wife went to sleep with a pair of scissors in her hand, and, while having a bad dream, rolled about in bed, and the scissors inflicted the five wounds in her body.

Mrs. Gerson is said to have told the police that her husband stabbed her in a fit of jealousy. She is at the California Hospital, and the surgeons think that she will recover.

Yesterday, the officers working on the case announced their intention of applying for a complaint charging the husband with assault with a deadly weapon with intent to kill.

Two Men Claim Pin.

A diamond horse-shoe pin found in the possession of Hannibal Spencer, a negro, and his wife, is claimed by two men. Benjamin Bernstein states that it was taken from his necktie by Mrs. Spencer while he was walking on a downtown street.

Leonard Kerner, a barber, declares that he bought the pin from Alfred Lubeck, a pawnbroker, and that it was stolen from his room.

Mr. and Mrs. Spencer were held for trial in the Superior Court yesterday, on grand larceny charges, after preliminary examination before Justice Rose.

Thefts in Church?

A. M. Norton, charged with petty larceny, with a prior conviction, will be arraigned in the Police Court today. It is alleged that while members of Christ Episcopal Church were taking communion at the altar rail, he stole their purses.

ONLY NOMINAL FINE.

Wholesale Firm Violates Pure Food Law, But Unwittingly—"Buckwheat" One-Fifth Wheat.

M. A. Newmark & Company pleaded guilty to a charge of violating the pure food law, yesterday, in the United States District Court. Judge Wellborn imposed the nominal fine of $10, it being apparent that the wholesale firm had had no intention of illegal action. The concern shipped some patent cereal, branded "buckwheat," to Arizona. An analysis showed that one-fifth of it was wheat.

There are other cases of similar nature to be tried in the local Federal Court, all the defendants admitting that unwittingly they transgressed the law. The complaints were filed by United States Dist.-Atty. McCormick, upon information secured by a special agent of the Department of Agriculture.

TWO MORE MAY PRACTICE.

Wilson D. Frederick of Pomona and Melville H. Fleming of San Diego were admitted to practice in the Second District Court of Appeal yesterday.

Let your Malted Milk be Horlick's. A nourishing lunch, at fountain, hotel or home. An ideal food drink.—[Adv.

WORTH OF HORSE.

Charged with driving a poor old sick horse, L. Rice of Fourth street and Western avenue was arraigned before Justice Ling yesterday on a charge of cruelty to animals. He was fined $15, about the worth of the animal, and the fine was paid.

"SPUDS" THEIR BANE. Justice Pierce yesterday gave judgment for Wong Tong, a Chinese produce dealer, against the Y. & K. Produce Company, composed of Japanese. Wong charged that the Japs sold him a carload of rotten potatoes, on which he paid $110.85 freight. He sued to recover. The judgment is for the full amount and $58 costs. A city inspector condemned the "spuds."

MUST SHOW CAUSE. Chester Smith, a young attorney of this city, was before Justice Ling yesterday on a charge of contempt of court for signing the name of the justice to legal papers without proper authority. Smith argued a demurrer to the complaint, but the court overruled it and ordered that he show cause this morning why he should not be punished. It is understood the Bar Association will take action in the case.

WANTS HIS MONEY. C. E. Mort sued George L. Hasson, et. al., in the Superior Court, asking judgment for $401.95, on account of services as manager of the Ord Mountain Gold Mining Company, in the Bellevue mining district. Mort claims that the property is in debt in excess of its value, and that his salary was to be $300 a month.

BIDS RECEIVABLE.

Board of Supervisors Acts Upon Contracts for Oil, Bonds and Culvert.

Bids were received for a number of things wanted by the county at the meeting of the Board of Supervisors yesterday. Two bids for 2500 barrels of road oil were opened. One was from John R. Ott at 67½ cents a barrel, and one from the C. C. Harris Oil Company. But neither bid provided for delivery where the Supervisors wanted the oil. Finally, on the promise of a representative of the Harris company to deliver the oil where wanted in different places the contract was awarded it at 80 cents a barrel.

Six bids were received from local banks for $4000 in bonds of the American school district. The entire issue was awarded the American Savings Bank, at a premium of $152. The James H. Adams & Co. were the second highest bidders, with an offer of $123 premium.

Bids for the construction of a culvert on the San Fernando road near the Verdugo road were taken under advisement. There are eight, the lowest being those of E. Westlund, for $467, and the Mercereau Bridge and Construction Company, for $590.

The Hollywood Union High School district was authorized to sell $22,000 worth of bonds, and bids for them will be opened by the Board of Supervisors on June 7.

A communication was received from Secretary Sewall of the Associated Charities stating that the work has outgrown the present quarters, and that the organization will move into the new headquarters over the United States National Bank about June 1.

SAN DIEGO BARBER SCARED.

Fined in Federal Court for Mailing Cards With Suggestive Verses. Not Funny Any More.

R. H. Crone, a San Diego barber, who had thought it very funny to send postal cards, containing suggestive verses, to a friend in this city, received a scare yesterday, when he faced the judge in the United States District Court. When informed that he could be given a long term in the penitentiary upon his plea of guilty, Crone gasped and hastened to explain "how it all happened."

He stated that he purchased the cards in a San Diego stationery store and thought the verses very clever. He said he supposed anything offered for sale was mailable. In view of his apparent guilelessness, the court inflicted a nominal fine of $10.

HE'S NOT NEEDED NOW.

A draft of $175, to pay the expenses of Ralph Domingues and two stenographers who were subpoenaed by the defense in the trial of the Mexican revolutionists at Tombstone, reached the United States Marshal yesterday. The defendants were convicted of violating the neutrality law, and the testimony of the witnesses summoned from here could not do the defense any possible good at this later stage. The attorney for the defense tried two weeks ago to get Domingues to go to Arizona, but the Federal court interpreter refused to budge until his witness fees and traveling expenses were advanced. Now that he is ready to take the trip his journey is useless. The money will be returned to Tombstone.

Equitable Savings Bank

Capital and Surplus $280,000
Resources Over $1,900,000

The very rapid growth of this bank is undoubtedly due to its policy of treating *every customer alike*. When you make a deposit with us, either as a *3 per cent. checking account* or as a *4 per cent. savings account*, the interest begins on the date of deposit, is computed monthly thereafter, and runs until the first of the calendar month in which account is closed. When you wish to withdraw your funds we pay the same on demand as cheerfully as we accept them on deposit. *The usual six months' notice is not required.* Any officer of the bank will be glad to explain our methods in detail.

W. J. Washburn. President.

MONEY TO LOAN ON APPROVED REALTY

OFFICERS AND DIRECTORS.
W. J. Washburn, President. — W. H. Booth, Vice-President.
P. F. Johnson, Cashier. — R. T. Jones, Asst. Cashier.
James Slauson. — M. H. Newmark.
Geo. E. Bittinger. — Joseph Scott.
F. Q. Story. — J. O. Koepfli.
Frank P. Flint

FIRST AND SPRING STREETS

The **INNER SHRINE**

A Novel of Today

Once in a lifetime a brilliant star may flash across the sky, and it is interesting to note how quickly comes recognition and wide acclaim.

With one accord readers have granted to "The Inner Shrine" those qualities which men have agreed to call great. Here, they say, is distinction, strength, and vigor, here is tenderness, sweetness, crystal clearness, and that certainty of touch which marks the master. Whether the writer is already Famous or not, this is what they say of this great work:

Lillian Whiting Writes from Boston:

"Many of us are simply lying awake nights trying to conjure up the author of 'The Inner Shrine,' which takes hold of one as no work of fiction has for unremembered years."

Never did so many readers beg for advance proofs when the story was running serially in HARPER'S. NOW the book is all here—AT LAST.

Splendidly Illustrated by Frank Craig
Post 8vo, $1.50

HARPER & BROTHERS

166 mile scene

of Sunny Valley
and
Snowy Mountain
on the
KiteShaped Track

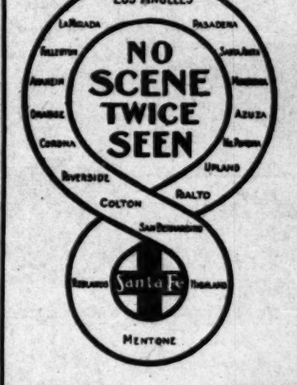

2 hours at Redlands, 2 hours Riverside. Train leaves 8:20 a.m. Observation car. $3.00 round trip. Limit 8 days. $2.05 round trip Sundays, limited to date of sale. Our folders tell. E. W. Hall, Gen. Agt., 334 S. Spring.

Santa Fe

CONSIDER

WHEN BUYING A PLAYER PIANO

1st. That the Melville Clark Piano Company, makers of the APOLLO Player Piano, are the largest manufacturers of players and player pianos of one grade and under one name in the world.

2nd. That they are the only manufacturers in the world who furnish a player that plays 58 and 65-note music, and both the long and short 88-note music.

3rd. That the APOLLO Piano is the only player piano on the market that starts, stops and rewinds the music with one lever without the necessity of pumping.

4th. That the APOLLO Piano is the only instrument on the market that enables the operator to sit in a comfortable, upright position with the shoulders thrown back.

5th. That they were the first—and for 7 years the only manufacturers making a player playing 88 notes, or the entire keyboard of the piano.

6th. That the Melville Clark APOLLO Player Pianos contain the highest priced action, hammers, strings, keys, plates, etc., that the market affords.

APOLLO 88-NOTE PLAYERS—$700, $800, $850, $950 and $1200.

Write for booklet.

J. B. BROWN MUSIC CO. ESTABLISHED 1867 INCORPORATED 346 S. BROADWAY OPPOSITE BULLOCK'S

IT MAY SAVE YOU MANY REGRETS AND BIG GAS BILLS BY INSPECTING THESE RANGES

58 STYLES AND SIZES. $12.00 to $70.00.

DETROIT JEWEL

We have ordered our fifth car for 1909, making a car a month. There are more Detroit Jewel Gas Ranges sold in this city than any three other makes, and they cost no more than the inferior Ranges. Over 5000 are in actual daily use in this city. By calling at our store, we will demonstrate to you why they are the best and cheapest range to buy, and give you a Cook Book which explains why some gas ranges are more economical than others.

Exclusive Agents. **McWHORTER BROS.** 456 SO. SPRING ST.

Men's Clothing Clothes for Men and Young Men
DESMOND'S

THE PUBLIC SERVICE—In the Courts and Offices

SUMMARY OF THE DAY.

The Council will not grant the demand of the Health Board for the abolition of six special inspectors but will require them to perform other duties under the direction of the board.

Judge Davis denied the application of the defense in the Broadhead and Schenck bribery cases for a change of judges, and fixed Friday as the time for decision on the demurrers to the indictments. Arguments completed yesterday.

Judge James disposed of four divorce cases in thirty-five minutes.

The tragic death of young Victor Lamar was recalled by an action in damages against the Bimini Bath Company for $20,000—damages in the Superior Court yesterday.

During the examination of violators of the speed ordinance in the Police Court yesterday, Justice Williams announced that in future any man convicted of this offense for the third time will receive a jail sentence.

AT THE CITY HALL.

TO ADD DUTIES TO INSPECTORS.

COUNCIL'S PLAN TO SETTLE HEALTH BOARD ROW.

Will Not Abolish the Special Positions as Demanded, But Will Enlarge Scope of Work—Conference With City Attorney Works the Change—Schwegel Resigns.

A conference between Councilman Blanchard and Dromgold, City Attorney Hewitt and President Young and W. O. Morton of the Civil Service Commission has made the way clear for the settlement of the health board inspectorships at today's Council meeting.

The decision reached was that, instead of abolishing the special inspectorships and attempting the transfer of the incumbents to the sanitary force, the ordinances be so amended that all special inspectors will be subject to such other duties as the board may impose when their time is not consumed by special work.

This plan was agreed to by all as the easiest way to meet the wishes of the Board of Health, which has charged that the special inspectors have much unoccupied time.

The City Attorney would not hold that the Council has the power to order the Civil Service Commission to make transfers. The Civil Service Commission, according to intimations from President Young, would resist any effort of the Council to do this, holding that it would be subversive of the very principle of civil service. Young also gave many reasons why the course recommended by the health board is out of line with the long established rulings of the commission, and if followed would work mischief. The result will be reported to the Council today and action taken. This will mean that the positions of secretary of the board, caretaker at the detention hospital, and assistant restaurant inspector, will be abolished, the positions of stenographer and poor physician created, and the six special inspectorships given enlarged duties. This will mean a net saving of $1500 a year in the health department. It also will record the judgment of the Council that it refused to be hurried by the recall administration in the abolition of several places, whose incumbents the administration wished to get rid of. The Council found the subtle purpose in the recommendations and will, if the agreement reached last night is carried out, have given the health board all the authority over the special inspectors that it said it did not have.

The Council will also pass the ordinance abolishing the office of Mayor's messenger, as the Mayor has recommended.

The turmoil over the inspectorships in the health department and the petty politics of the recall administration has led Restaurant Inspector Nicholas Schwegel to resign. His formal withdrawal will be presented to the Board of Health today. In his letter Schwegel will say:

"For over two years I have been connected with this department. I have conscientiously endeavored to raise the standard of food and service in the various restaurants throughout the city, and feel that I have been successful in improving conditions; suffice to say, that my department has been commended by various authorities throughout the United States and Europe, and I feel satisfied that two months ago Los Angeles had the best average of sanitary restaurants in the United States.

"With the advent of the reform Board of Health things changed. Again and again I appealed for additional help, which the welfare of the public any my office demanded, but notwithstanding the promise of the Mayor, this assistance was denied me. The policy of the present board to have all the inspectors do all kinds of inspection is to my mind impracticable; for instance, a layman, not having any knowledge of the meat business would be unfitted to inspect butcher shops, etc. The same is true of a man who is not familiar with the restaurant business endeavoring to inspect restaurants.

"In my judgment these various inspectors should be schooled to thoroughly understand the particular business, which it is their duty to inspect.

"In conclusion, I will say, that I sincerely believe that Los Angeles can be congratulated in having had such a competent and efficient system of inspection in the various departments during the incumbency of the old Board of Health, and under the capable and efficient Health Officer, Dr. L. M. Powers.

"This department is more closely allied to the health and general welfare of the city than any other, and it should be the last place for any set of politicians to do politics, which the new board is evidently determind to do at all hazards."

DISHMAN BUSY.

GUNNING FOR FAKES.

Fake watch selling was dealt with last night by Chief Dishman when he asked the Police Commission to revoke the license of C. H. O'Conner as an auctioneer at No. 532 South Main street. The Chief reported the names of three persons who have been swindled by buying cheap watches at the place, which he says is filled with a gang of "bidders, shillabers, boosters and cappers." The Chief pronounces it "little else than a bunco game," under an auctioneer's license. The commission cited O'Conner to appear for trial next Monday night.

The Chief also hit the palmists when he recommended that the permits asked for by Lena and Clara Adams be denied. They are two of the many

AT THE COURTHOUSE.

DAMAGE ACTION FOLLOWS DEATH.

BIMINI WATER COMPANY SUED FOR TWENTY THOUSAND.

Defendant Held Responsible in Complaint for Drowning of Victor Lamar, Who, It Is Alleged, Was Attacked by "Moral Degenerate" While Bathing.

The death of young Victor Lamar, who was drowned at Bimini Baths on October 28, is recalled by an action filed in the Superior Court yesterday by Maclay Lamar of No. 402 Centennial street, who asks from the Bimini Water Company $20,000.

The petition recites that the defendant was derelict in its duty in the conduct of the bathing place in not employing suitable guards and proper appliances to keep persons from death by drowning.

It also alleged that E. V. Reynolds, "a moral degenerate," was allowed to attack Lamar in one of the bathrooms, and that when the two were in the water Reynolds again attacked his companion, striking him on the head and stunning him. The defendant is charged with gross carelessness in allowing such an attack, and is held responsible for the death of the young fellow.

WATCHMAN SUED.

ALLEGED FALSE ARREST.

Paul Kruger, an inmate of the Bethlehem Institute, is plaintiff in an action brought against J. C. Hosick, a watchman employed in the Bonnie Brae district, for $1100 damages for alleged false arrest.

Kruger claims that on December 30, while walking along Tenth street, he was arrested by the defendant, taken to the City Jail and held for eighteen hours. He also asserts that on account of his arrest he lost his place with the Reliable Furniture Moving Company.

Hosick states that the arrest of Kruger took place at a time when the city was over run with footpads and thieves of every description; that Kruger gave no good account of himself, and added to the suspicion against him by declaring his rabid opposition to the "money power" of the country.

The taking of testimony will be completed this morning. The case is before Judge Hervey.

BANK ROBBERY CASE.

MARTIN MAY PLEAD TODAY.

The case against Charles S. Martin, one of the alleged Monrovia bank robbers, will be called in Judge Willis's court today. H. H. Appel, his attorney, has moved for dismissal of the complaint on the ground that Justice Summerfield, the committing magistrate, is not legally a Justice of the Peace of Los Angeles county. A similar motion was made in the case of Gertrude Driggs, charged with forgery, the right of Justice Ling being attacked, and it was denied by Judge Willis.

If Appel's motion is overruled, Martin will be asked to plead to the charge, and a date will be set for the trial. His alleged partners in the "job," George Allen Beatty and Ernest W. Sundin, have pleaded guilty, and Sundin's attorney has filed an application for probation.

Two of the young men who robbed the home of Supervisor Pridham in Pasadena, about six weeks ago, I. A. Redman and U. C. Swenson, pleaded guilty to the charge of burglary in the second degree, and will be before Judge Willis for sentence tomorrow. C. E. Swensen has pleaded not guilty and his trial is set for June 7. He was released on his own recognizance by the court on account of the illness of his wife.

Mike Lorenzo, who was charged with a felony, has had that complaint dismissed, but he will now be compelled to face the charge of rape. The complainant is Carrie Morse. The crime is alleged to have been committed February 24.

ANOTHER CHAPTER.

BITTER FAMILY CONTENTION.

The damage action of Henry Schear against his mother, Ada Pfunder, for $10,000 on account of his arrest on November 24, 1908, was called in Judge Hutton's court yesterday, but by agreement of counsel, was postponed until October 4.

Last week Judge Rives heard the petition filed by the mother, asking that she, or some one else, be appointed guardian of her son, who is 25 years of age, on the ground that he is mentally incompetent and that he is being imposed on in a financial way. The court took the matter under advisement, declaring that it would require the wisdom of a Solomon to decide the case.

The action brought before Judge Hutton yesterday by the son was due to his alleged inforced trip to San Francisco, last November, when his mother, according to her testimony in the guardianship matter, had him sent away to avoid his commitment to an insane asylum.

The son seems to have many friends, who are standing by him in his troubles, while the mother appears to be almost alone.

If Judge Rives should decide that Scheer needs a guardian, he could not maintain his suit against his mother, except through the guardian.

FAMILY DIVIDED.

GUARDIANS APPOINTED.

A division in a family was aired in Judge Rives's court yesterday, in the hearing on the appointment of a guardian for the person and property of Duncan McArthur of No. 1414 West Twenty-seventh street. He was formerly a resident of Montana, where he accumulated some of this world's goods, but hardly enough to quarrel about, as the court put it.

Margaret Wise, a daughter, and George McMullen, a son-in-law, each wanted to be appointed guardian.

Judge Rives named Frank M. Kelsey of the Metropolitan Bank, and former Public Administrator, as guardian of the estate of McArthur, while Mrs. Wise was named as guardian of the old man's person. Kelsey is to give a bond for $1000, and Mrs. Wise one for $200.

During the examination of one of the daughters, she was asked in regard to payments she had made for whisky for her father.

"I used discretion in the whisky, and only gave father what I thought he should have," she replied.

PARTNERS DIFFER.

GROCERY QUARREL IN COURT.

For the past three days Judge Moss has been listening to the troubles of a grocery firm.

On December 18, 1907, Richard A. Smith purchased, it is alleged, half interest in a grocery at Nos. 331-333 date named to June 4, 1908, the men were partners, but Tottenham managed the business.

Smith claims that, on many occasions, he asked that he be allowed to inspect the books, but was assured they were all right. On June 3, 1908, Tottenham told smith, it is averred, that the concern was losing money; that he had advanced large sums to keep it going, and that Smith must withdraw, as his interest had been eliminated.

The next day, Smith claims, he found these statements were untrue, and made with a view to defrauding him. He seeks to recover $6000. He charges that the net profits were large, and charges that Tottenham appropriated to his own use large amounts of partnership money.

The defendant entered a general denial.

BRIBERY DEMURRERS.

DECISION EXPECTED FRIDAY.

Arguments on the demurrers to the indictments of Thomas H. Broadhead, former Chief of Police, and Sam Schenck, former Police Commissioner, were concluded before Judge Davis yesterday afternoon. Friday, a decision will be given.

The court yesterday gave a final ruling on the question of his alleged bias and prejudice in the Schenck case, holding that he entertained no feeling that warranted its transfer to another department.

In arguing on the demurrer to the Schenck indictment, Paul Schenck attacked the instrument on the ground that no bribe could have been offered to E. J. Fleming, because at the time of the alleged offer, he was not a public offier. Special stress was laid upon the fact that the Supreme Court ruled that Fleming could not draw his salary from the city, as his appointment was not made by the city, but by county officers.

H. H. Appel, attorney for Broadhead, attacked the indictments of his client on technical grounds.

ON DOUBLE QUICK.

DIVORCES ARE GROUND OUT.

There was a rush in Judge James's court for divorces, yesterday, and the first four decrees were granted in just thirty-five minutes.

Nettie Potter married C. J. Potter in November, 1906, and two days after the ceremony he disappeared and she has not seen him since. The plaintiff was a well-dressed, demure little woman, who seemed to have deserved a better fate.

W. H. and Elizabeth Curry lived together in Colorado Springs, and three years ago the husband came to Los Angeles to locate. He wrote to his wife to come to him, but she declined. He then went to Colorado Springs, and for four months urged her to accompany him to this city, but she was obdurate. He was granted a divorce on the ground of desertion.

Daisy La Plant liked to go to dances and entertainments, even if A. L. La Plant did object to her staying out half the night. When he became too vigorous in his protests, she left him. That was in August. She said she wanted to go away and have a good time. The man was granted a divorce.

Lela Dunbar deserted J. B. Dunbar, January 2, 1907, after they had been married only a short time. When upbraided for her act, she said she would return to her mother as "she had but one mother and could get a lot of men."

"My husband is in the United States Navy. The last time I heard from him was in October, 1907. I understand that the following December he sailed with the fleet from Hampton Roads, on the famous trip around the world." The speaker was Mrs. Isabella Walker, who was suing for divorce from Joseph Walker on the ground of desertion.

She said she was married in New Britain, Ct., November 19, 1906, and that in the winter of 1907 she came to Los Angeles for her health. "I only weighed eighty pounds at that time," she stated. "My normal weight is about 115." The court gave her a decree.

BIG MINING DEAL.

STRONG CHARGE OF FRAUD.

The Karma-Ajax Consolidated Mining Company brought an action against John A., Gus and Margaret Gerner, yesterday, in the Superior Court, asking damages in $150,000, and an order against the defendants enjoining them from transferring certain mining stock involved.

It is set out in the complaint that on November 30, 1906, the defendants being owners of mining locations in the Mojave district, Kern county, executed an instrument whereby they agreed to convey to the plaintiff all their right, title and interest, together with mining property, mill sites, pipe lines, lands, for 1,500,000 shares of the plaintiff corporation, fully paid up. It is alleged that the Garners have refused to perform their contract, and damages in this part of the action are fixed at $150,000.

It is also said that after receiving the 1,500,000 shares the defendants transferred to another person an aggregate of 497,000 shares, and had them entered as transferred upon the books of the corporation, but still retain 1,003,000. It is alleged that after securing the property defendants sold it to the Soledad Mining Company, and delivered it to the purchaser, to the additional damage of the plaintiffs in the sum of $100,000.

The prayer of the petition is for the recovery of $250,000 damages, an order enjoining the defendants from assessing or transferring the stock and that the 1,003,000 shares of stock be surrendered to the plaintiff.

COURTHOUSE NOTES.

BREVITIES MISCELLANEOUS.

ALLOWED TO BORROW. Judge Wilbur yesterday granted the petition of the First Baptist Church of Pasadena to borrow $5000 to enable the congregation to pay off the balance of a mortgage of $12,000 that has encumbered the property for some time.

TRIAL ORDERED. A jury to try the question of the insanity of G. J. Breuning will be called in Judge Wilbur's court, Friday. Breuning was found insane by the lunacy commission.

INCORPORATIONS. Papers in the following-named incorporations were filed yesterday with the County Clerk: Interstate Gold Dredging Company, capital stock, $500,000, by Edward Maag, A. F. Randall, C. R. Harris, H. E. Andrews and E. Andrews; Wednesday Morning Club, capital stock, $10,000; Calimex Plantation Company, capital stock, $300,000, by John Herd, J. H. McClymonds, Harold H. Stevens, George R. Hoyt and Walter R. Leeds; Pomona Free Methodist Church, by F. G. Barnes, F. Allbright, David McLeod and B. F. McMurray; Gas Supplies Company, capital stock, $20,000.

HALF A CHARGE. Charged with the embezzlement of a horse, while as a matter of fact, B. F. Snowden, of Second street and Central avenue, asserts that he took the team, J. H. Edwards was arraigned before Justice Summerfield yesterday and his preliminary examination set for the 26th inst.

the money went to San Diego to see his sweetheart. He was caught there and brought back last week.

WORTH OF HORSE. Charged with driving a poor old sick horse, L. Rice of Fourth street and Western avenue was arraigned before Justice Ling yesterday on a charge of cruelty to animals. He was fined $15, about the worth of the animal, and the fine was paid.

"SPUDS" THEIR BANE. Justice Pierce yesterday gave judgment for Wong Tong, a Chinese produce dealer, against the Y. & K. Produce Company, composed of Japanese. Wong charged that the Japs sold him a carload of rotten potatoes, on which he paid $110.85 freight. He sued to recover. The judgment is for the full amount and $58 costs. A city inspector condemned the "spuds."

MUST SHOW CAUSE. Chester Smith, a young attorney of this city, was before Justice Ling yesterday on a charge of contempt of court for signing the name of the justice to legal papers without proper authority. Smith argued a demurrer to the complaint, but the court overruled it and ordered that he show cause this morning why he should not be punished. It is understood the Bar Association will take action in the case.

WANTS HIS MONEY. C. E. Mort sued George L. Hasson, et. al., in the Superior Court, asking judgment for $401.95, on account of services as manager of the Ord Mountain Gold Mining Company, in the Bellevue mining district. Mort claims that the property is in debt in excess of its value, and that his salary was to be $300 a month.

BIDS RECEIVABLE.

Board of Supervisors Acts Upon Contracts for Oil, Bonds and Culvert.

Bids were received for a number of things wanted by the county at the meeting of the Board of Supervisors yesterday. Two bids for 2500 barrels of road oil were opened. One was from John R. Ott at 67½ cents a barrel, and one from the C. C. Harris Oil Company. But neither bid provided for delivery where the Supervisors wanted the oil. Finally, on the promise of a representative of the Harris company to deliver the oil where wanted in different places the contract was awarded it at 80 cents a barrel.

Six bids were received from local banks for $4000 in bonds of the American school district. The entire issue was awarded the American Savings Bank, at a premium of $152. The James H. Adams & Co. were the second highest bidders, with an offer of $128 premium.

Bids for the construction of a culvert on the San Fernando road near the Verdugo road were taken under advisement. There are eight, the lowest being those of E. Westlund, for $467, and the Mercereau Bridge and Construction Company, for $590.

The Hollywood Union High School district was authorized to sell $22,000 worth of bonds, and bids for them will be opened by the Board of Supervisors on June 7.

A communication was received from Secretary Sewall of the Associated Charities stating that the work has outgrown the present quarters, and that the organization will move into the new headquarters over the United States National Bank about June 1.

SAN DIEGO BARBER SCARED.

Fined in Federal Court for Mailing Cards With Suggestive Verses. Not Funny Any More.

R. H. Crone, a San Diego barber, who had thought it very funny to send postal cards, containing suggestive verses, to a friend in this city, received a scare yesterday, when he faced the judge in the United States District Court. When informed that he could be given a long term in the penitentiary upon his plea of guilty, Crone gasped and hastened to explain "how it all happened."

He stated that he purchased the cards in a San Diego stationery store and thought the verses very clever. He said he supposed anything offered for sale was mailable. In view of his apparent guilelessness, the court inflicted a nominal fine of $10.

HE'S NOT NEEDED NOW.

A draft of $175, to pay the expenses of Ralph Dominguez and two stenographers who were subpoenaed by the defense in the trial of the Mexican revolutionists at Tombstone, reached the United States Marshal yesterday. The defendants were convicted of violating the neutrality law, and the testimony of the witnesses summoned from here could not do the defense any possible good at this later stage. The attorney for the defense tried two weeks ago to get Dominguez to go to Arizona, but the Federal court interpreter refused to budge until his witness fees and traveling expenses were advanced. Now that he is ready to take the trip his journey is useless. The money will be returned to Tombstone.

THE INFERIOR COURTS.

AUTO SPEEDERS GIVEN SHOCK.

THIRD VIOLATION OF LAW MAY MEAN CELL IN JAIL.

Police Justice to Instill Respect for Ordinance — One Offender Pays Hundred-Dollar Fine — Two Get Suspended Sentences — Church Members Robbed.

Violators of the speed ordinance were given a shock yesterday morning when Justice Williams announced that if a man had been twice convicted he would give a jail sentence as punishment for the third offense.

Yesterday morning, V. J. Klineburger, a real estate man, entered a plea of guilty to a charge of having driven his machine too fast. He had been convicted twice before of the same offense.

Prosecutor Eddie caused a sensation by asking that a jail sentence be imposed. He thought that a few days on the chain gang would instill respect for the law. The justice, however, sentenced the defendant to pay a fine of $100 or spend 100 days in jail.

Klineburger asked for time, and was given until late yesterday afternoon. He then appeared with a number of friends, who testified that they had never been with him when he was going too fast. This testimony did not shake the evidence already secured, and the fine was paid.

The court fined S. M. Lowe, for a first offense, $25, and gave C. L. Williams and L. J. Masher suspended sentences of fifty and twenty-five days, respectively.

Novel Defense.

A. A. Gerson, in jail on a charge of having stabbed his wife, will advance a novel defense when given preliminary examination in the Police Court.

He is alleged to have told the officers yesterday that his wife went to sleep with a pair of scissors in her hand, and, while having a bad dream, rolled about in bed, and the scissors inflicted the five wounds in her body. Mrs. Gerson is said to have told the police that her husband stabbed her in a fit of jealousy. She is at the California Hospital, and the surgeons think that she will recover.

Yesterday, the officers working on the case announced their intention of applying for a complaint charging the husband with assault with a deadly weapon with intent to kill.

Two Men Claim Pin.

A diamond horse-shoe pin found in the possession of Hannibal Spencer, a negro, and his wife, is claimed by two men. Benjamin Bernstein states that it was taken from his necktie by Mrs. Spencer while he was walking on a downtown street.

Leonard Kerner, a barber, declares that he bought the pin from Alfred Lubeck, a pawnbroker, and that it was stolen from his room.

Mr. and Mrs. Spencer were held for trial in the Superior Court yesterday, on grand larceny charges, after preliminary examination before Justice Rose.

Thefts in Church?

A. M. Norton, charged with petty larceny, with a prior conviction, will be arraigned in the Police Court today. It is alleged that while members of Christ Episcopal Church were taking communion at the altar rail, he stole their purses.

ONLY NOMINAL FINE.

Wholesale Firm Violates Pure Food Law, But Unwittingly—"Buckwheat" One-Fifth Wheat.

M. A. Newmark & Company pleaded guilty to a charge of violating the pure food law, yesterday, in the United States District Court. Judge Wellborn imposed the nominal fine of $10, it being apparent that the wholesale firm had had no intention of illegal action. The concern shipped some patent cereal, branded "buckwheat," to Arizona. An analysis showed that one-fifth of it was wheat.

There are other cases of similar nature to be tried in the local Federal Court, all the defendants admitting that unwittingly they transgressed the law. The complaints were filed by United States Dist.-Atty. McCormick, upon information secured by a special agent of the Department of Agriculture.

TWO MORE MAY PRACTICE.

Wilson D. Frederick of Pomona and Melville H. Fleming of San Diego were admitted to practice in the Second District Court of Appeal yesterday.

Let your Malted Milk be Horlick's. A nourishing lunch, at fountain, hotel or home. An ideal food drink.—[Adv.

Equitable Savings Bank

Capital and Surplus $280,000
Resources Over $1,900,000

The very rapid growth of this bank is undoubtedly due to its policy of treating *every customer alike*. When you make a deposit with us, either as a *3 per cent. checking account* or as a *4 per cent. savings account*, the interest begins on the date of deposit, is computed monthly thereafter, and runs until the first of the calendar month in which account is closed. When you wish to withdraw your funds we pay the same on demand as cheerfully as we accept them on deposit. *The usual six months' notice is not required.* Any officer of the bank will be glad to explain our methods in detail.

W. J. Washburn. President.

MONEY TO LOAN ON APPROVED REALTY

OFFICERS AND DIRECTORS.
W. J. Washburn, President. W. H. Booth, Vice-President.
P. F. Johnson, Cashier. R. T. Jones, Asst. Cashier.
James Slauson. M. H. Newmark.
Geo. E. Bittinger. Joseph Scott.
F. Q. Story. J. O. Koepfli.
Frank P. Flint

FIRST AND SPRING STREETS

The INNER SHRINE

A Novel of Today

Once in a lifetime a brilliant star may flash across the sky, and it is interesting to note how quickly comes recognition and wide acclaim.

With one accord readers have granted to "The Inner Shrine" those qualities which men have agreed to call great. Here, they say, is distinction, strength, and vigor, here is tenderness, sweetness, crystal clearness, and that certainty of touch which marks the master. Whether the writer is already Famous or not, this is what they say of this great work:

Lillian Whiting Writes from Boston:

"Many of us are simply lying awake nights trying to conjure up the author of 'The Inner Shrine,' which takes hold of one as no work of fiction has for unremembered years."

Never did so many readers beg for advance proofs when the story was running serially in HARPER'S. NOW the book is all here—AT LAST.

Splendidly Illustrated by Frank Craig
Post 8vo, $1.50

HARPER & BROTHERS

166 mile scene

of Sunny Valley
and
Snowy Mountain
on the
KiteShaped Track

2 hours at Redlands, 2 hours at Riverside. Train leaves 8:10 a.m. Observation car. $3.00 round trip. Limit 8 days. $2.05 round trip Sundays, limited to date of sale. Our folders tell. E. W. Gen. Agt., 334 S. Spring.

Santa Fe

CONSIDER

WHEN BUYING A PLAYER PIANO

1st. That the Melville Clark Piano Company, makers of the APOLLO Player Piano, are the largest manufacturers of players and player pianos of one grade and under one name in the world.

2nd. That they are the only manufacturers in the world who furnish a player that plays 58 and 65-note music, and both the long and short 88-note music.

3rd That the APOLLO Piano is the only player piano on the market that starts, stops and rewinds the music with one lever without the necessity of pumping.

4th. That the APOLLO Piano is the only instrument on the market that enables the operator to sit in a comfortable, upright position with the shoulders thrown back.

5th. That they were the first—and for 7 years the only manufacturers making a player playing 88 notes, or the entire keyboard of the piano.

6th. That the Melville Clark APOLLO Player Pianos contain the highest priced action, hammers, strings, keys, plates, etc., that the market affords.

APOLLO 88-NOTE PLAYERS—$700, $800, $850, $950 and $1200.

Write for booklet.

ESTABLISHED 1887 J. B. BROWN MUSIC CO. INCORPORATED 643 S. BROADWAY OPPOSITE BULLOCK'S

IT MAY SAVE YOU MANY REGRETS AND BIG GAS BILLS BY INSPECTING THESE RANGES

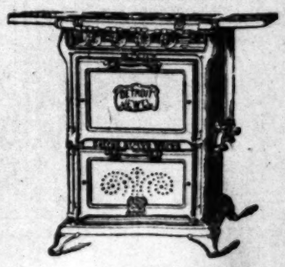

58 STYLES AND SIZES. $12.00 to $70.00.

DETROIT JEWEL

We have ordered our fifth car for 1909, making a car a month. There are more Detroit Jewel Gas Ranges sold in this city than any three other makes, and they cost no more than the inferior Ranges. Over 5000 are in actual daily use in this city. By calling at our store, we will demonstrate to you why they are the best and cheapest range to buy, and give you a Cook Book which explains why some gas ranges are more economical than others.

Exclusive Agents. **McWHORTER BROS.** 458 SO. SPRING ST.

Men's Clothing Clothes for Men and Young Men
DESMOND'S

THE OIL INDUSTRY.

APRIL TRADE QUITE LIGHT.

Fifth as Much from Redondo as Other Months.

Receipts Just Half Those During March.

Only One May Cargo Yet; At San Pedro Little.

Customs records show a large drop in the oil receipts and shipments at Redondo and San Pedro. April figures for Redondo show 34,000 barrels received and 8400 forwarded, as against 68,000 brought in the previous month and 52,800 shipped out. The movement is very light for May; to date only one vessel has called, carrying away 8400 barrels.

At San Pedro 80,880 barrels went out and 5000 barrels came in, a comparatively light showing, while in May the shipments show a marked falling off.

Previous months, particularly at Redondo, have seen a good movement, the total for the first three months of the year amounting to 104,000 barrels imported and 183,800 exported.

The Japanese who recently visited Redondo, claiming to seek contracts for oil, and whose boats have been expected, remain silent and nothing is known as to probable arrivals. It is now asserted that the oil is too heavy and the tentative contract, said to have been entered into with the Associated is off. Nothing is confirmed in regard to these rumors.

The Associated storage tanks are completed and the pipe line laid to the wharfs, but nothing is being done about the line from the Sherman field. No application has been made for right of way inside Redondo Beach, but officials say they are ready to grant the company anything necessary. Meanwhile the tanks are being filled from cars.

Drilling East of City.

The Bells Vernon Oil Company, just organized, has acquired 1100 acres east of the city on both sides of the Whittier road and adjoining the Catholic cemetery. The first rig will be about 2 miles and a half southwest of the Standard's nearest location.

A. F. Gilmore, who has wells in the Lake field, is president and associated with him are George Platt Bishop, Charles Sessions and others. The company will be a close corporation. The land is wildcat, like the Standard's.

In Coyote Hills.

The Murphy's No. 3 in the Coyotes came in about three weeks ago and is said to be good for 900 barrels daily. It is entirely free from water, too, unlike the first wells. The oil is a light high gravity. The other wells are shut in at present, one being cemented.

The bringing in of a well free from water that has given so much trouble in the others should mean a good deal for this region. This difficulty has kept production down to a minimum and spoiled the quality.

Will North Wells Succeed?

There is some speculation as to the success of oil being found in the territory north of the Sherman and Beverly wells. The Northwest Oil Company has found nothing favorable in a hole just north of the Hollywood-Sherman road; in fact, all reports have been distinctly unfavorable, indicating a sort of schist formation.

The Union's Consolidated Petroleum No. 1 has had a first sand, it is said, of unknown value, and has not found anything yet below. It is useless to predict yet. The Beverly well, further north, is tied up with a bad fishing job.

The Amalgamated is still drilling northeast of the Soldiers' Home, but has no results. The Union's new work at Westgate is about due west of this. It will be seen that little, if any, of the work is of such a nature as to constitute a real test. The Consolidated is not deep enough, neither is the Beverly. Wells stopped by fishing jobs are not in any sense tests.

Rice Ranch May Pay.

The Rice Ranch Oil Company has declared a monthly dividend of 1 per cent. June 15. Officials assert it is almost to pay 2 per cent., but for the present it will be only 1 per cent.

Properly handled there is no reason why it should not pay 2 per cent. It has six producing wells, aggregate monthly production 15,000 barrels. Its twelve months' contract with the Associated is at 85 cents. Drilling expense is past and sales should represent $10,000 monthly in profits. President Wade is very sanguine as to the future declaring the company now in better condition for profit. Located in the heart of the Santa Maria field, surrounded by some of the most productive wells, shareholders should now get long delayed return on their investment.

The Ranch at one time sold as high as $3.35; some private sales were made at $2.40., Insiders fed a great big bunch of stock into the public mill at top prices and the shares slumped. They sold down to 40 cents, but after changes in the management nearly recovered, selling today around 55c. President Wade asserts the management craves the closest investigation, saying that present production and wells expected in the near future, will make the stock worth $5. Many stockholders who bought at low prices, and have waited anxiously, will welcome this optimistic prediction.

Water Wells in Oil.

A queer state of affairs has developed on the McKittrick Oil Company's property in that field. For several months one of its wells on 18, drilled 1000 ft, has yielded only water and that in good quantities. It was sold to neighbors for drilling and they were relying upon it. About ten days ago the flow ceased although standing within thirty feet of the top. Between 2000 and 3000 barrels a day was the total output and all of it was used. A pump has been put in but the production is much less. An attempt was made to pump the Whittier Consolidated a quarter of a mile away on the same section, drilled and abandoned by the McCray brothers and T. J. O'Donnell because of water inflow of oil at 1200 feet. Water was standing within fifty feet of the surface but after two days' pumping it dropped and oil production started at the rate of **fifteen to twenty barrels** a day. This will be pumped as soon as water can be had elsewhere.

The Whittier Consolidated and the Amalgamated, both on this section, were abandoned on account of water a few months since. If the oil yield is to be permanent the McKittrick, as the owners of the land, appears to get the best of it free. It seems to prove the theory upon which other companies have struck the same conditions are working, viz., that the way to handle water is to pump it and that there is plenty of oil in the land. Now it is being asked will the old McKittrick well likewise run to oil.

Two North Midway Wells.

The Crandall well on 31-31-23, north end of Midway, has struck a light oil—about 17 gravity—the first so far north, and should be on the pump within a week. On 30, about three-fourths of a mile farther north I. Strassberger of this city has struck a similar oil at 2300 feet.

MINES AND MINING.

YEAR REPORT ON JOHNNIE.

SIX THOUSAND PROFIT PER MONTH EXPECTED.

Forty-eight Thousand Spent for New Equipment—Ore Blocked to Value of Six Hundred Thousand Dollars—Gen. Wiley Attacks Col. Greene's Statements.

The annual report of the Johnnie shows an exceptionally healthy condition, since the reopening to April 1.

The equipment account is charged with $12,259.06; mine development, general mining and road work, $10,457.24; ore extraction, mill operation, team expense, laboratory and general operating expense, $17,392.63; supplies on hand $2346.83, a total of $48,268.24.

The equipment account is asserted to be as low as possible, consistent with true economy, in order to arrive at a paying basis at an early date and without unnecessary waste of time and money. The mill has not been run to any extent. It was idle during the hot weather of last year and the heavy green timber shrunk, causing considerable work and loss of time to bring into alignment. The company has put up a store building, storehouses, two cottages, a house for single men, barns, and a boarding-house. Buildings rented to workmen bring $800 rental. The water system and pipe line have been improved.

Practically 970 feet of development and several hundred additional of prospecting has been done. Of this 364 was on the 700 level, 163 on the 650 level, the balance distributed on the other levels.

Two hundred thousand dollars' worth of ore has been developed since the reopening. Out of the work on the 700 level 250 feet was driven in ore from six to twenty feet wide. Connection has been made between the 650 and 700-foot levels, the 650 and 600, 600 to 550, 550 to 400, 400 to 350, and 300 to 200, all in ore and made within six months. Including the April output, which is estimated, 5000 tons have been milled with a production of $29,000, at a cost of $22,000, showing an average value of ore $8.60 per ton, a saving in the mill of $7.80, or 91 per cent. of the value. The cost of mining and milling has been gradually reduced, that for March amounting to $3.40 a ton. Operating expenses for mining and milling 3542.45 tons amounted to $17,392.68, the bullion return being $26,598.45.

A decided improvement is shown in width and value of bodies developed on the 760-foot ledge and, according to Superintendent Anderson, a higher average will be obtained, the bulk of the ore being taken from the lower levels.

The crusher put in in April, the storage batteries on hand and some machinery already ordered practically complete the mill equipment and the mine and mill account is expected to be light in the future. A monthly profit of $6000 is anticipated from the present time on.

At the meeting just held at Johnnie the old directors were reelected, viz.: A. D. Myers, Byron L. Oliver, W. D. Babcock, E. C. Harrington, W. B. Mitchell, E. Pryce Mitchell and T. A. Johnson. The directors will meet today and Mr. Myers is expected to be rechosen president and Mr. Johnson secretary. A new vice-president may also be chosen to succeed Mr. Oliver, deceased.

The Crown Point that has fifty feet of ground leased from the Johnnie, is mining on high grade on this on the 200 level. Since January 1 it has paid the Johnnie $1100 in royalty. On the 650 and 700 levels the Johnnie is working toward the Crown Point and has the same ore although about 1000 feet from the line.

Mining Notes.

Secretary of the Interior Ballinger has acknowledged receipt of the protest and petition recently forwarded by the Chamber of Mines against certain selections of land along the Santa Fé, from Mojave to Needles, which the Southern Pacific desires to patent. Nothing is known as to probable action.

Nevada, which will, it is expected, have approximately a production of $30,000,000 for 1909, is expected to lead the gold producing States, this year.

The production for 1907-08 was as follows:

	1907.	1908.
Colorado	$20,897,600	$22,111,784
Alaska	18,489,400	20,930,784
California	16,853,500	19,581,570
Nevada	15,411,000	12,090,218
Totals	$76,881,500	$75,414,356

The Chamber of Mines is in receipt of the latest land office maps of Utah and New Mexico. It has on file for the use of the general public copies of the latest maps of Arizona, Nevada, Utah, New Mexico, Old Mexico and California.

Greene Gold-Silver.

The Times some weeks ago published a report that the Humboldt Exploration Company, formed by Gen. Henry Ide Willey, a former member of the California Geological Survey, was seeking to acquire the properties of the Greene Gold-Silver Company, for the purpose of reorganization.

When Col. W. C. Greene was in Los Angeles, he stated that these plans would fail, the Greene Gold-Silver Company being hopelessly bankrupt, the properties soon to be sold under the hammer.

In a recent interview in the New York Mining Age, Gen. Willey, recently returned from Mexico, declares plans are progressing along the original lines, saying in part:

"We have reached a stage in the proceedings where we are going to adopt pacific methods to obtain Col. Greene's cooperation, now that he has seen fit to acquire the stock for himself, but should these efforts fail we will invoke every legal aid known to get back these properties which are coming nearer to us now than ever before."

According to Gen. Willey many smaller stockholders have joined in the movements for reorganization and he asserts the Concheño mine in Chihuahua bought from Corrigan-McKinney and forfeited by Greene after $500,000 **had been paid on it, has been secured by the Humboldt.** This is asserted to be one of the richest gold properties in Mexico.

Gen. Willey is confident of the success of his reorganization plans and claims, that while many of the Greene Gold-Silver properties have been lost, enough of the best producers can be recovered to the stockholders if immediate steps are taken and small payments made.

According to the article in the Age, Col. Greene has recently substituted notes of the Sierra Madre Land and Lumber Company with the Mexico banks for stock of the Greene Gold-Silver. Gen. Willey and his associates profess to fear a "nigger in the woodpile" in the wily Colonel's sudden talkativeness in this city, particularly as it came just after he quietly acquired a big lot of stock.

OLIVER MOURNED.

Union League Directors Adopt Resolutions of Regret at Sudden Passing of Former President.

At a special meeting of the board of directors of the Union League yesterday, resolutions of regret were adopted in connection with the sudden death in Mexico of Byron L. Oliver, former president of the organization, and a well-known lawyer of Los Angeles. J. C. Oliver, father of the young lawyer, stated yesterday that he had received no further advices as to the death of his son. He is uncertain when the body will reach here and has made no preparations for the funeral.

The resolutions adopted by the club directors are as follows:

Whereas, Byron L. Oliver, an honored member and former president of our organization, has been called from the busy paths of life to the silence of his last long sleep in the mysterious beyond,

Be it resolved, that by his untimely death the Union League Club of Los Angeles has lost a member whose peculiar charm of personality endeared him to all whose good fortune it was to be reckoned among his intimate friends; whose strict adherence to the highest principles of honor and integrity elicited the admiration of all with whom he came in contact; whose rare attainments in his profession were a constant incentive to all who strove to achieve distinction in their life work; whose sincere regard for the loftiest ideals of good citizenship served as an example to all who recognized their civic duties, and whose unselfish devotion to his family ever emphasized the beauty of his home and private life.

FRESH "FRUIT."

ALL LOCAL HENS MUCH PLEASED.

NOW LAY EGGS WITH FEELING OF SATISFACTION.

Eating Places Using Storage Stock Must Announce Fact Conspicuously. Absence of Signs Indicates Healthy Reform—Pure Food Inspectors Will Enforce New Law Strictly.

The California hen is satisfied.

The law compelling all restaurants, cafés, cafeterias and "beaneries" in the State to give notice of the use of cold-storage poultry and eggs went into effect yesterday morning.

The hungry public is no more to be cheated with ancient substitutes for ranch eggs. No longer is it permissible to serve chicken that has long reposed in a refrigerated atmosphere without so advising the customer.

Kansas City packers have garnered a golden harvest in California. With the cold-storage facilities at their disposal and those other facilities which permitted them to manipulate the market, they made their own price on eggs and poultry, which were delivered here by the carload.

The California rancher did not have a "peep in." He tried raising chickens for the market, but the market disappeared when the eastern packer saw him coming. But State Senator McCartney came to the rescue.

"We use local and storage poultry and eggs," is the warning that will now adorn the walls of many eating places—when it is not placed at the bottom of the menu card.

The sign was not too conspicuous in any local restaurant yesterday, and some menu cards omitted it.

The conclusion apparently should be that only ranch eggs and poultry are offered to the hungry men and women of Los Angeles. The authorities will make sure.

Secretary O. D. Conrey of the Restaurant Men's Association sent out last week to each of the members a letter, explaining that the sign, if a sign is used, must be posted on the wall in letters so large that they may be clearly read across the room.

But such notices are not favored in eating houses that are adorned with mural paintings and other works of art, so, in most cases, the announcement, if necessary, will appear at the bottom of bills of fare.

"Beginning with Monday morning the pure-food inspectors will be in the field, and you can be assured that they will be very active," reads the circular, which was dated May 14.

As nothing has happened to show that the pure-food inspectors are not "very active," the absence of the legal legend indicates that only fresh poultry and eggs are now served.

VETERAN IN DANGER.

Soldiers' Home Inmate Perhaps Fatally injured by Colliding With Car.

While riding a bicycle on South Hope street yesterday afternoon, M. Hardy, a veteran, 70 years of age, an inmate of the Soldiers' Home, collided with an Interurban car at Eighth street. He was thrown and severely injured. The bicycle was pitched some distance. Pedestrians carried the injured man to the lawn of the Abbotsford Inn. A physician was summoned and temporary relief administered. He was later removed to the Crocker-street hospital.

Surgeons of that institution reported last night that Hardy sustained concussion of the brain, several lacerations on the scalp and hands, and probable internal injuries.

His age makes his recovery doubtful. The car was No. 810 of the Westlake division. The crew and passengers stated that Hardy appeared not to notice the car, and rode his bicycle against the step.

NEW RURAL CARRIER.

Whipple M. Brayton hase been appointed carrier on rural route No. 11, Los Angeles, vice Frederick G. Leaman, and Jennie Thomson, substitute.

TRY THIS FOR YOUR COUGH

Mix two ounces of Glycerine with a half-ounce of Virgin Oil of Pine compound pure and a half-pint of straight Whisky. Shake well, and take in doses of a teaspoonful every four hours. This mixture possesses the healing, healthful properties of the Pines and will break a cold in twenty-four hours and cure any cough that is curable. In having this formula put up, be sure that your druggist uses the genuine Virgin Oil of Pine compound pure, prepared and guaranteed only by the Leach Chemical Co., Cincinnati, O.

USE ALLEN'S FOOT-EASE,

A powder to be shaken into the shoes. If you have tired, aching feet, try Allen's Foot-Ease. It rests the feet and makes new or tight shoes easy. Cures aching, swollen, hot, sweating feet. Relieves corns and bunions of all pain and gives rest and comfort. Try it TODAY. Sold by all Druggists and Shoe Stores, 25c. DON'T ACCEPT ANY SUBSTITUTE. For FREE trial package, also Free Sample of the FOOT-EASE Sanitary CORN-PAD, a new invention, address Allen S. Olmsted, Le Roy, N. Y.

A Great

Fancy Hose Sale

Special 15c A Pair

Men's Hose in Plain Tints and Fancy Colored Lisle. Values to 35c

A Great Buy

We bought for cash 500 dozen from a large importer and we are going to give you the benefit.

SEE WINDOWS

Mullen & Bluett Clothing Company

25 Years The Best — The Quality Store

CORNER SPRING AND FIRST

Cocoa Fact No. 13

The United States, Germany, France, Great Britain, Holland and Spain are the six greatest consumers of cocoa in the order named. The United States is leader by a large percentage due to the widespread knowledge among Americans of the high food value and palatability of this beverage.

The goodness comes not from the making, but from the cocoa.

Ghirardelli's COCOA

is good, because it is perfect and pure.

Don't ask merely for cocoa —ask for Ghirardelli's.

We do, with our best ability, every commission entrusted to our care.

What more can we say?

Yours for the Home,

Pease Bros'. Furniture Co.

Los Angeles Office of

The San Francisco Chronicle

RAMONA BOOK STORE

516 So. Broadway

Telephone Home 1975

Advertisements and Subscriptions Received

P. A. TAYLOR - - - - - Dealer

California Pasteur Medical Institute

OFFICE HOURS: 10 to 4 Daily.

SUNDAY: 10 to 12 a.m.

Suite 602 San Fernando Building, Fourth and Main Sts.

(Asthma)

Suffocating agony. Difficulty in Breathing. Choking Sensation. Asthma most aggravated and long standing positively cured with

Bryan's Great Remedy

No medicine ever discovered its equal. Get it, try it. Be sure it is Bryan's Asthma Remedy.

25c and 50c Boxes

Sold by Off & Vaughn, Sun Drug Co., Owl Drug Co., and Leading Druggists. Made by Bryan's Drug House, Rochester, N. Y.

"Walk-Over"

Shoes $3.50, $4, $5

J. F. Hughes, Prop.

111 S. Spring and Cor. 4th & Spring

If you don't buy your suit at "Kahns" you don't buy your suit "RIGHT"

Motor Coats, Dusters and Priestley Cravenettes For Men & Women

Goodyear Rain Coat Co.

210 SO. BROADWAY.

Los Angeles Investment Co.

AB1118 335-337 S. HILL ST. Main 2249

HOME BUILDERS Will Build to Suit

Upon Your Own Lot—or will furnish Lot. RENT PAYING TERMS.

ANGELUS DENTAL CO.

Best Material :-: Best Work

Painless Prices

N. E. Cor. 4th and Spring St.

Big Shoe Sale

Special Bargain Tables in Basement today and tomorrow.

Mammoth Shoe House

Manco Salmon

A Tempting Diversion From Meat

Book of Manco recipes Free from your grocer or direct from us. Tells how to make many salmon delights.

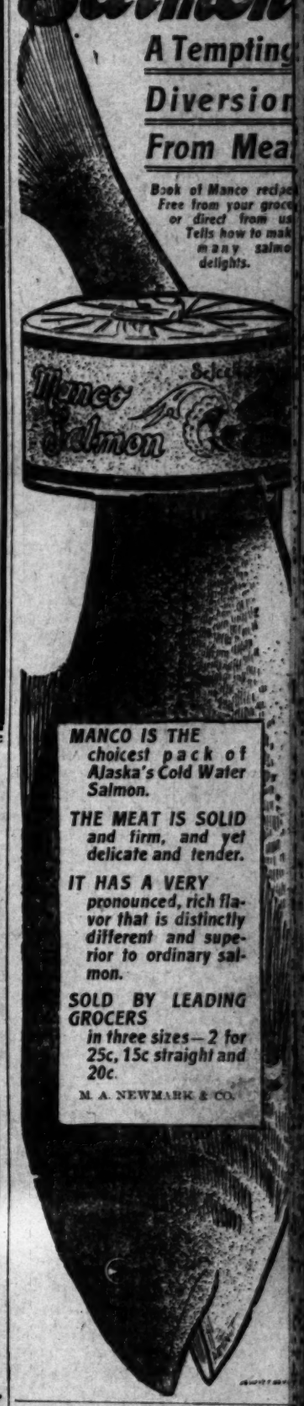

MANCO IS THE choicest pack of Alaska's Cold Water Salmon.

THE MEAT IS SOLID and firm, and yet delicate and tender.

IT HAS A VERY pronounced, rich flavor that is distinctly different and superior to ordinary salmon.

SOLD BY LEADING GROCERS in three sizes—2 for 25c, 15c straight and 20c.

M. A. NEWMARK & CO.

The BEST FLOUR In Los Angeles

Capitol Flour is unanimously pronounced by all who use it to be the most satisfactory flour sold in Los Angeles.

The extra large percentage of GLUTEN it contains makes the bread rich, sweet, wholesome and digestible.

Order a sack from your grocer TODAY.

Every Sack Guaranteed.

CAPITOL MILLING CO.

14 & 18 K. WEDDING RINGS

WHITLEY JEWELRY CO.

347 S. BROADWAY

Alfred Benjamin & Co.'s

CORRECT CLOTHES FOR MEN

Sold by

JAMES SMITH & CO. 137-39

The Times-Mirror Company

M. G. OTIS.....President and General Manager.
HARRY CHANDLER.....Vice-Pres., Assistant Gen. Manager.
MARIAN OTIS-CHANDLER.....Secretary.
ALBERT McFARLAND.....Treasurer.

PUBLISHERS OF

Los Angeles Daily Times

Pronounced Looce-AHNG hayl-als.

Vol. 55, No. 166.

Daily, Weekly, Sunday and Weekly Magazine. Founded Dec. 4, 1881. Twenty-seventh Year.

EVERY MORNING IN THE YEAR.

THE NEWS—Our Associated Press service covers the globe, transmitting over 35,000 words daily, not including specials.
TERMS:—Daily, Sunday, and Magazine, 75 cents a month, or $9.00 a year; Daily, without Sunday, $7.50 a year; Sunday, $2.50; Magazine, $3.50; Weekly, $1.50.
TELEPHONES—Counting-room, Subscription Department, Editorial Rooms, City Editor and Local News Rooms: Sunset, Main 8200; Home, ask for THE TIMES.
AGENTS—Eastern Agents, Williams & Lawrence, Brunswick Building, 5th Ave. and 20th St., New York; 1324 Marquette Building, Chicago; Washington Bureau, 6 Post Building. (THE TIMES on file:) San Francisco office, Room 1204 Call Building, J. L. Brown, Representative.
SWORN CIRCULATION—Daily, net average for 1898, 12,961; for 1899, 19,2284; for 1900, 24,1331; for 1901, 25,731; for 1902, 26,7784; for 1903, 28,4484; for 1902, 30,9130; for 1905, 36,3440; for 1906, 37,7022; for 1908, 43,1569; for 1909, 50,5561 copies; for 1907, 572,3111 copies; Sunday average for 1907, 69,157 copies; for 1908, 53,5000 copies.
THE TIMES has a far larger bona-fide circulation than any local rival. The industrious, substantial, liberty-loving classes are its steady patrons. The greatest volume of business advertising, the finest display, the best classifications, the largest results to advertisers. Proofs undeniable.

Offices: Times Building, First and Broadway. Branch, 531 South Spring Street.

Entered at the City Postoffice as mail matter of the second class.

Part II: Editorial and Business—City and Country

Editorial Pen Points

It is a close race between Kermit and his father.

Whatever else the news may lack it never lacks a divorce case to report.

Apparently the prohibitionists are determined to make Kansas so dry that it will crack.

It is really saddening to think how many big ideas there have been that failed to work out.

You can't buy a shoe shine in Oklahoma on Sunday—in Oklahoma, mind you; not Massachusetts.

The reason there are more orators than writers is that it is so much easier to talk than to think.

The temperance folks doubtless understand full well that when they tackle the clubs they are drawing blood.

Mike Donovan says Col. Roosevelt can box like John L. Sullivan, and now we all know he can shoot like Buffalo Bill.

Fifty stuffed animals for the Smithsonian Institution, and the hunt has hardly begun. An addition will have to be built.

Great meetings between the monarchs of Europe are planned. One would sometimes almost suppose that monarchs were still rulers.

So far, Col. Roosevelt's biggest stunt has been the killing of a bull rhino. He did it with a gun, however, and not with his bare hands.

As Mr. Taft's term of office elongates, the country is more than ever impressed with the feeling that he was the very man for the place.

"Europe will maintain the integrity of the Ottoman empire," says a dispatch. Physically, Europe may be able to do it, but morally, never.

Now a Japanese admiral is coming over here to inspect our naval academy at Annapolis. We're getting pretty thick with the Japs, aren't we?

Another Wisconsin law prohibits mule drivers from using profanity. And the worst of it is that no other way has been discovered to drive a mule.

Of course there are other ways than riding in an automobile by which a man can get hurt. We still have bargain sale rushes in the department stores.

If the work continues as fast as it has started and the copy keeps coming as reports say it is coming, the Outlook will soon be forced to get out extras.

The martyr who is most to be pitied is the one who loses his right to a golden harp because he passed so much while the hooks were being thrown into him.

It is all nonsense to make believe that we can be on terms of affection with Turkey. The Turk hates a Christian as heartily as the devil hates a Methodist.

The daughter of a German Prince has married a newspaper man. Her folks are doubtless so proud over it that they will hardly recognize their old neighbors.

The United States now has an army and navy made up of clean-cut, manly young Americans who are well cared for in their capacity as the nation's defenders.

It seems that the Turks have murdered only 10,000 Christians, and not 25,000 as previously stated. Let us now take off our hats to the Turk and humbly apologize.

A Wisconsin college professor believes he has discovered a cure for lockjaw. But there seems to be no hope that a means of locking some kinds of jaws will ever be discovered.

"Bullion leaves England," says a dispatch. Now who in the dickens is Bullion? It's a terrible task trying to keep track of all these Englishmen who go "skyfalootin" all over the world.

Women are to actually wear trousers, according to an Associated Press dispatch from New York. It will be nothing new to women who have "worn the trousers" right along, anyway.

The Wisconsin law prohibiting candidates for public office from contributing to churches shuts the churches out from the only chances they ever have to get anything out of politicians.

Butting around, more or less, we have noticed that a church that has a large membership of handsome girls never lacks the attendance of an equally large number of young men.

Folks in the old countries are now indulging in an "American scare." They think we want to rule the world. We have no such intentions, although it would be a good thing for the world if we had.

In addition to the lions, rhinoceroses and other animals slaughtered, the dispatches state that "Col. Roosevelt has also bagged many asses." He had a good deal of practice bagging asses before he ever saw Africa.

It must be fierce in Topeka, Kan., where a gentleman can't take a drink in his club even if he carries his own flask with him. Are the prohibitionists doomed to defeat themselves by their own extreme extravagances?

We should like to think that William T. Stead's notion that aeroplanes will put an end to war is correct, but it isn't. All that can put an end to

FOR SAN PEDRO IMPROVEMENTS—THE NEXT STEP.

Los Angeles is pledged to a liberal policy in dealing with the harbor improvements at San Pedro. There is no disposition on the part of the people of Los Angeles to hedge on these improvements. It has been made clear in the course of the consolidation campaign that there is a unanimous conviction that we should have on the San Pedro front a system of municipal docks with sufficient capacity for taking care of a great commerce, and that the consolidated city should construct, maintain and manage these extensive works.

The Times understands that the City Engineer will soon make a report covering the needs of the harbor, a report which will be of vast interest to all concerned. The city will be able, thereafter, to come to conclusions as to the character and cost of the projected improvements and to determine what it can do. In order that there be no halt in the onward progress of this magnificent enterprise, The Times suggests that when the consolidation election is held, the City Council also submit to the voters in that election a proposition for an issue of bonds of sufficient amount to cover the cost of the municipal wharfage and other necessary improvements.

It will be necessary to weigh all suggestions and plans very carefully; it will be essential to avoid anything extravagant or impracticable; but there will be ample time to digest all of these matters and to do a great deal of figuring before such a bond issue is submitted. It is the desire of the mass of the citizens of Los Angeles to carry out this municipal expansion at the harbor front. The Times never has been in favor of the municipal ownership of everything in sight, but sees clearly that municipal ownership and management are imperative in this instance. It would like to see a steady advance in this direction and cannot discern any valid objections to the plan of voting the bonds in the consolidation election, clearing up every question at one stroke.

Such a programme would be an assurance to the people of Los Angeles, to the people of San Pedro, and to the world, that we mean business; that the free harbor, outer and inner, will be an immediate consummation, and that its advantages to the ocean-carrying trade will be made available to ships and steamers without side-stepping or delay. It would tie the hands of any insidious enemies of the undertaking. With the bonds voted, the municipal harbor would be a thing soon accomplished. And the people will vote the bonds if the issue be properly submitted to them.

CONTRIBUTION OF THE STORK.

This is certainly a State for Roosevelt to be proud of. The stork has been kept busy everywhere. The other day we gave the figures of the school census in Los Angeles and it is certain everybody in the city felt proud of the showing. But one wonders if those people who kept tab on those statistics have paid attention to the less extravagantly displayed items showing the growth of population in the small towns of Los Angeles county and in the cities and districts whose news is recorded day by day under the headline "South of the Tehachepi."

Cheerful indeed are the reports of the census marshals. Take a few at haphazard. Here's Colton, for example. It shows a gain of 171 children over the number recorded last year. Bravo for Colton! Then there's Anaheim with an increase of 107 to its credit; something to be proud of, isn't it? Santa Ana, too, where so many people go to get married, has a tale of more little ones to tell.

And so it goes. Huntington Beach, Tustin, South Pasadena, Covina, Azusa and all the other thriving places have the same story to relate of homes brightened with infants and of more troubles for the school teachers.

Southern California has every reason to congratulate itself upon the increase in population which these reports indicate. "Get population and all else will be added unto you," said a British statesman at a colonial banquet in London once. He knew what he was talking about.

STILL THE INCOME TAX.

Senator Bailey of Texas attempted to commit Senator Aldrich of Rhode Island to the support of an income tax feature in the new tariff bill in the Senate on Thursday. The Rhode Island Senator declined to commit himself on the point immediately, promising an answer later on. The hesitation of Mr. Aldrich is hard to account for. He personally certainly does not favor a tax upon incomes. He usually has the courage of his convictions and is not a "dodger." Of course, Senator Aldrich is a good deal of a diplomat and may be leading the Texas Senator into a political fool's paradise. If Senator Bailey is allowed to draw the clause which he desires incorporated in the new law imposing a tax upon incomes, Senator Aldrich probably foresees that it would be drawn in such a way as to insure its rejection when brought before the Supreme Court of the United States. In studying and discussing this matter it is all important to remember that there now stands a decision of the highest court in the country against the income tax passed by a former Congress. To get that decision reversed the new law must be radically different from the old. We doubt whether an income tax law could be enacted which would meet with the approval of the Supreme Court.

It is strange the wide extent of the popular fallacy concerning this form of taxation. The Oregonian of Portland, a conservative paper in the main, a professedly Republican paper, and one usually conceded to be edited with great intelligence, in speaking of an income tax recently said: "It is one of the few taxes against which no reproach of unfairness can be brought. Nor does any well-informed person ever think of alleging that an income tax hampers industry a particle. Indeed, its effect is the exact opposite of that. Most other taxes do hamper business and they also penalize industry to a certain extent. . . . The land tax, as it is assessed, inflicts punishment on everybody who clears a farm or sets out an orchard. The income tax does none of these undesirable things. It falls on money which is not devoted to business. It is laid on property which has been withdrawn from industry."

In another part of the article referred to the Oregon paper says: "An income tax falls on accumulated property, hence most frequently it falls on wealth which has been earned by some other person than the present possessor. This is true because Mr. Bailey, like all others who seriously advocate an income tax, proposed to exempt moderate incomes such as are earned by professional men."

It would be difficult to put into an equal number of words as many misstatements on any other subject as we find here in regard to the income tax. It is said, "No reproach of unfairness can be brought against it," and this in the face of Mr. Bailey's proposed amendment which exempts all incomes of $5000 a year and less. It is absolutely the most unfair form of taxation that ever was devised or thought of. It would free from taxation a larger number of persons and a larger amount of property than any other devisable way of assessing taxes. It may be a just form of taxation, a morally correct form of taxation, or something else, but it cannot be fair.

Another assertion of the Oregon paper is that such a tax falls upon property that has not been earned by the holders, but inherited from those who created and accumulated this wealth, passing

INTER-PLANETARY RELATIONS STRAINED.

capable of demonstration. There are more acres of land in the United States which have passed from devisor to devisee than there are thousands of dollars in the country.

Another absurdity is that the tax on incomes falls on money "which is not devoted to business." How the writer arrived at that conclusion is a puzzle. The assertion that the money represented by incomes is withdrawn from business is as unsupportable by fact as is the theory that it generally represents money earned by some other person than the present holder. Pretty nearly all the great fortunes held in America at the present time are the creations of those in whose hands they now are. This is particularly true of those incomes which are not derived from real property. There are a great many large incomes derived from real property which represents inheritance. But, talk about fairness! If there is a tax levied upon the land and improvements and another upon their revenues we have here a case of the greatest unfairness in levying taxes, for such property pays a tax which property in other forms does not pay at all. In railroads and the other great industries of the country the great bulk of all the incomes received by the stockholders is not withdrawn from business. It is a custom of banks to pay only moderate dividends to their stockholders and permit a great portion of the earnings of the corporation to go into additions to the capital stock, to the surplus or undivided profits, this becoming available as loans to the business community. Moreover, the stockholders usually take their bank dividends and turn them immediately into business.

There are just two underlying influences supporting this clamor for an income tax. One is the dishonest desire of the person whose income is less than the set limit to make his neighbor, whose income is larger, contribute unduly to the support of the government which protects both alike and which both ought to support in exact proportion to their wealth and business interest. The other influence is the desire of the free trader to lop revenue duties off imported goods. If the expenses of the government are to be met by duties on imports, the average rate in the schedule must be at a certain level; but if half the support of the government may come from a tax on incomes, manifestly the average duty levied upon imports may be reduced about 50 per cent.

There is consistency in the free trader's argument for a tax on incomes and there is also justification for the attitude of the semi-Socialist whose motto is on all occasions, "Cinch the rich." There is no other ground than these two on which to stand and argue for the Bailey tax on incomes, which aims only at certain classes of people and grants immunity to others.

WHY PRICES ARE HIGH.

The price of almost everything exchanged from hand to hand in all branches of commerce has been steadily increasing for years past. This rise has been very marked during the last decade. Writers who are not political economists have been making all sorts of wild guesses as to why this is so. Politicians, whose minds are mostly concentrated on the trick of getting votes for themselves and who are afflicted with the mental disease of Cobdenism, have been blaming the protective tariff for it.

The Bureau of Statistics at Washington has given us the real answer to the inquiry into the rise of prices. The world's stock of gold, we are told, has increased 50 per cent. in the last ten years and doubled in the last twenty-five years. The stock of money in the world is 75 per cent. more than ten years ago.

Reckoning from the discovery of America, we find the aggregate production of gold in the world has amounted to $13,000,000,000. The experts estimate that of this there remains gold to the amount of $11,000,000,000 in value. Of this stock of gold, $7,000,000,000 is in money.

Now notice the two following series of figures. During ten years ended with 1908 the world's gold production amounted to $3,400,000,000, and for the preceding fifty years it was only $2,400,000,000.

There you have the whole explanation of the rise in the value of commodities. It is simply the relation between the supply of and the demand for money and commodities exchanged on money basis. The more wheat there is in the world the less it will exchange for of any other product of human labor, and it is just the same with money. Prices always follow directly up and down the increase or decrease in the volume of money in the world.

The increase in values in the United States has been a little more rapid than in other countries. Why? Because we have increased our stock of

other country on earth has. Our stock amounts to $1,613,000,000. Germany follows with a little over $1,000,000,000, and no other nation reaches the billion mark. Great Britain has but little over half a billion, Italy only a quarter of a billion.

The figures also throw light upon another important matter in political economy, that is in that branch of it relating to finance. We have three times the stock of gold money held by Great Britain. Yet the United Kingdom carries on a vast commerce with smoothness and with very few panics on her small stock of gold. There is no doubt that the English have a superior banking system to ours and their mercantile community averages higher in credit than with us. For after all, however vast the amount of money in a country or in the world may be, the great mass of the business is done on credit.

GOING IN FOR PROTECTION.

A man from the Pacific Coast has just tried to break into the British Parliament and failed, chiefly because he is a free trader. Great Britain has at last discovered that its policy of allowing itself to be the dumping ground of the manufacturers of all the world has more drawbacks than the eminently respectable Mr. Cobden was able to think about. For this reason the constituency of Stratford-on-Avon has swatted the Asquith free-trade government by rejecting its candidate, Joseph Martin, in favor of a protectionist. Mr. Martin was at one time the Premier of British Columbia. He made a competency up north at the bar and by real estate investments and went to England early this year with the avowed intention of entering the public life of what Canadians call the mother country. His first attempt has ended in failure for the reason stated.

Shakespeare's town is not alone in England in feeling sick of free trade. By-elections which have taken place in all parts of the country have shown that the country is ripe for a decided change in its fiscal policy. It is freely predicted that when the next general election is held, and it cannot be long delayed, the Asquith administration will be buried deep and free trade deeper. The former may come to life again; the latter, once it is interred, will have no resurrection.

A generation is arising across the Atlantic which knew not Cobden, Bright, or the other free-trade stalwarts and which refuses to read the pamphlets which the successors of those one-time political giants are distributing broadcast in their endeavor to prevent the overthrow of their idol. Pamphlets no longer have power to influence votes; they simply serve as ammunition.

MEN AND THINGS OVER THE SEA.

Dangers of London Streets.

During the past eight months there have been 8444 accidents to pedestrians in the streets of London, over a third of which were caused by horse-drawn vehicles. The balance were caused by motor vehicles. The number of fatal accidents was only 201, as compared with 8243 others of various severity.

The number of accidents in London was about equal to the total number outside that city in England and Wales.

British Iron Industry.

The annual output of iron ore in the United Kingdom ranges from 13,500,000 to 15,700,000 tons. About one-half of the pig iron manufactured is from imported ore, Spain being the chief source of supply. More than 21,000,000 tons of native coal is used in the blast furnaces. For a third of a century there has been only a slight variation from the above figures. Wages in the iron and steel mills are adjusted according to a sliding scale automatically by an agreement between the employers and workingmen. Increases were made every year from 1898 to 1907, inclusive, except 1901, 1903 and 1904. During 1908 the net reductions were 10 and 12 per cent. and further reductions were in progress at the beginning of the present year.

Analysis of the exports by countries shows that the United States and Germany are the best customers for pig iron. In 1907 435,000 tons, valued at $10,772,000, were exported to the United States, but in the following year the quantity dropped to 70,000 tons, valued at $2,307,000. An important factor in the British industry is the market for steel rails, which has kept up in the face of world-wide depression. The British colonies and dependencies and the South American countries have been the chief buyers.

China's Development.

China's weakness has been her lack of self-consciousness. This is to be cured by a common education, by postal service, telegraph and railroads. In 1903 there were 446 postoffices in China; in 1907 they were 3,500; in 1908, 4,500; in 1909, 5,000. In 1907 there were 7,000 miles of telegraph lines; in 1908, 30,000; in 1909, 40,000. In 1907, 167,000,000 letters were posted; in 1907, 167,000,000. There are telegraph stations today in practically all the 181 prefectural cities and many others. Every province is knit to Peking with electric wires. The government has just bought over most of the shares in the enterprise and proposes to turn its large earnings into rapid extension of lines. There are today 4000 miles of railroad in China, with over 1000 miles under construction. Kansu is the only province in the empire in which railroads are not already running or projected. Five railroads run into Peking and one of these is financed, constructed and run by Chinese without foreign assistance or advice. This road tunnels under the great wall and heads for the Mongolian desert. The Ministry of Communications has recently laid out a scheme for correlation of all the railroad systems. All concessions now provide for the government's taking possession of the lines after twenty-five years' traffic.—[Review of Reviews.

A Liberal Baronet.

The late Sir Frederick Wills, Bt., a member of the well-known Bristol tobacco firm, left an estate the net value of which is £2,916,649. Deducting reversion, the net estate on which duty has been paid is £2,516,599, and the amount of the estate duty is £313,735 14s. 8d. Sir Frederick gave one-tenth of his income to charity during his lifetime.

Sufficient securities to produce £10,000 a year are to be set aside for a baronetcy fund. The income is to be paid to the different persons from time to time in actual enjoyment of the title of baronet conferred upon Sir Frederick, until the expiration of twenty-one years from the death of the last surviving issue of Sir Frederick who could possibly succeed to that title, and when that period arrives the trustees are to hand over all securities representing this fund to the person who then happens to be in possession of the title or dignity.

The remainder of the estate is divided among members of the late Sir Frederick Wills's family.

Duchess of Aosta Refused.

The Duchess of Aosta, sister of the Dowager Queen of Portugal, has been refused a permit by the British government to go elephant hunting in Africa. She is a great sportswoman and has already killed tigers and other big game in India, but the officials will not grant her the right to hunt in the African jungles where the larger game can be found. The Duchess declares that it is really not because the British officials think the hunting too dangerous for her, but because her royal relatives do not wish her to expose herself to the hazards of the jungle.

HOROSCOPE.

Tuesday, May 18, 1909.

BY COZETTE.

A steady planet now on woman bends
And shapes her way and will to happy ends.

On this 138th day of the year the moon is new. Neptune souths in the morning.

Neptune in sextile with the moon exercises a favoring and lasting influence on courtship, engagement and marriage.

Vigorous enterprise and enthusiasm are counseled for those who cater to women.

Shopping, millinery, dressmaking, amusement, entertainment and visiting are all under a good sign.

The augury is exceptionally bright for dry goods merchants, shop employés, drapers, jewelers, perfumers, florists and caterers.

Venus and Jupiter in parallel with the moon combine in aiding Neptune's favor. Jupiter and Neptune in addition look with great power on commerce and manufacturing and sway the stream of gold and finance with happy force.

The configuration in which this new moon falls is one that always has been read as indicating fire and accidents from violent agencies on ships, and especially on fighting ships.

Over Russia this lunation is in square to Mars in her ruling sign, an aspect indicating danger to rulers and wrath of slaves during the coming lunar month.

Today and tomorrow are indicated as being highly favorable to success in engaging women for any work, whether clerical, manual work or domestic service.

Women and men with this birthdate are subject of a sign that stimulates the love of beauty and luxury. They must be on their guard lest they be carried too far in this direction. Those in employment should gain promotion.

Children are born today under a sign governing for emotionality and generosity. They will profit from a training that will give them a full opportunity for culture.

Where Grows the Sunflower.

THE JUNGLE FLIES.

BY UNCLE WALT O' EMPORIA.

O do not ask me to depart for jungles dense and hot! Though it would please my warlike heart to slay a hippopot, and though I would the walrus chase, with gladness, to his lair, and, in the jungles, gaily face the hungry polar bear, I fear me that my martial zeal and fortitude would fail when those big greasy tropic flies came at me teeth and nail. It's very well to kill a gnu, or best the chimpanzee; to battle with a kangaroo is just the sport for me; I'd chase the loathsome octopus, and slug it with a brick; but I'd be sure to raise a fuss when flies became too thick. So let the glaring Afric skies bend over other chaps; there is no fun in shooting flies, or catching them in traps; it doesn't pay, as Ted will find, to have them taxidermed. Fly hunting is a weary grind, as Selous hath affirmed. WALT MASON.

[Copyright, 1909, by George Matthew Adams.]

For Wedding Stationery
MONTGOMERY BROS., Jewelers
Broadway at Fourth Street
Established 1881.

WETHERBY Shoe KAYSER Co.
215-217 So. BROADWAY
New J. & M.
Oxford
For Men

A Bench Made Oxford that is extra light in weight. Black Vici Kid at $8. Patent Colt at $9.

Business Property Investments
Under Unit Ownership
High-class Income Property available in any amount to the conservative Saver and Investor.

No Stock Liability nor Assessments
Full Income Earning.
Full Ground Value Increase Profit.
Each Property a separate Trust.
Management permanent and responsible.
THE TRUSTEE COMPANY of Los Angeles
2nd Floor Broadway Central Bldg.

MUSIC AND THE STAGE.

Though it takes more than one play to properly demonstrate the capabilities of an actress, one play is enough to tell us that Florence Reed is a brilliant young woman, with a singularly attractive personality, and a splendid idea of clothes. Had Eve possessed Florence Reed's nice taste and fine inventiveness she would have varied her fig-leaf dress by a pretty spring suit of apple-blossoms. When a leading man makes a first appearance he has to look carefully to his acting. He has but one standard to please men and women alike. When a leading woman comes on she has two paths before her, and she must do the practically impossible by striking in both of them; she must act and at the same time devote the most of her attention—apparently—to her clothes. The men in front are looking at her face. If she is pretty, they get drowned in her eyes. If she is not pretty and has a soulful voice, they never get by the voice. If she has neither eyes nor voice, they may look at her hats, or her figure—but the details of a gown confuse them hopelessly, and they can go but a little way into such intricacies. But the women? Ah no! They passe not until the last bit of embroidery is catalogued and properly criticised.

"Miss Hobbs," Jerome K. Jerome's comedy, is just the old story of the good man-hater done into new guise. The first and second acts are brilliant, the third not quite so interesting, and the fourth and last picks up again, though it does not reach the high-water mark of the first two.

Miss Hobbs is a sort of home-wrecker. She pounces upon poor Dick man until her women friends—all of them as are married—believe themselves grossly wronged. Instead of condoling and treating the matter dramatically, the husbands of these energetic ladies desire to kick Miss Hobbs out of the community. Had they defended her, petted her, upheld her—well, she would have gone out quick enough, argues the Jerome philosophy, upon the French-pointed head of these same lovable though perverse women.

Mr. Wolf Kingsearl, however, comes along and tames her in a manner which, though perhaps not so elementarily ferocious as the swash-buckling maiden-breaking of Philippe Bush, is nevertheless as effective in the end. Kingsearl makes Miss Hobbs cook a meal for him on his yacht, and Jerome argues the point of work, between men's and women's occupation, in a very subtle philosophy.

She makes a bet, or takes it, rather, that he will kiss Miss Hobbs within certain time. She lets him win by calmly kissing him herself—and so the last curtain comes down.

In this role of contrary femininity Miss Reed exhibited much force, natural appreciation of comedy, good business variety, and—as has been said before—the penchant for wearing beautiful garments.

Mr. Stone, as Kingsearl, was thoroughly masculine and humorous in a thoroughly satirical manner.

Charles Ruggles was characteristically delightful as "Kingsearl Minor," a young man of positive ideas but no diplomacy. Richard Vivian was pleasantly disposed in a similar role.

The gracious and knowing old lady of Miss Lewis was ideal, while the ingenue comedy roles were filled very happily by Misses Farrington and Hayes.

The large first-night audience heartily welcomed the new actress, and almost buried her in splendid floral tributes.

The numerous Irish comedians who have been beating their (sham)rocky way along our vaudeville path have been emeralds, then Frank Fogarty is a gentleman in a frock coat without either barnyard brogue or shillelah. Horace Greeley, must be the owner of green diamond. Fogarty's humor or comedy is not of the brick-heaving type. Its one fault is its speed. Some audiences, used to hopping along to the average monologue man's jog-trot gait between corners, let Fogarty go over half his run yesterday before they caught up to him. From that time on, however, they enjoyed the trip immensely. Though some of Fogarty's stuff may have been taken out of cold storage, most of it is hand-picked, country stock, crisp and snappy, and with no interlude for applause. If you stop to laugh, you lose the next one. Fogarty is an Irish comedian, but distinctly of the lofty-Celtic sort. He is the kind of clever Irishmen that real Irishmen need not be afraid of. Some Irish comedians I have seen never got nearer the ould sod than a St. Patrick's day parade, but I think Fogarty has really been there. Anyhow, he is a Corker.

With the exception of Fogarty, the best material on the Orpheum bill is especially attractive. "Arcadia," a beautiful young woman, sings and plays upon the violin. She is less abusive to her instrument than to her voice, but her final performance needs finish and nerve to make it at all effective.

Joe Fred Ray, in his burlesque upon classic tragedy, and Hawley and Burt, new edition of Isabelle comedy and Gentile foil, both have been here before. And I think the same may be said of Paul Sandor, whose feature circus, in which well-trained dogs take the part of the different animals.

Margaret Moffat is still scintillating charmingly in Sewell Collins's brisk little play, "Awake at the Switch." As a delicate satire, the skit is capital, and bright down to date. Besides, it is well played, from Miss Moffat's assistant to the roly-poly page vainly announcing "Mister Pla-pla" through the marble lobby.

Ernest Hare and Harry Marx, and Step, Mehlinger and King complete the programme.

Miss Marks has been engaged to coach the class play of the Los Angeles High School, to be presented at one of the local theaters in June. Mr. Marks also will produce a play to be presented next month for the benefit of the City Playground Association.

Miss Stech, a younger sister of Olga Stech, the new soubrette of the Kolb and Dill company, has gone into the Kolb and Dill chorus at the Majestic. She made her first appearance with the organization Sunday, the night of her sister's début.

"Home Town" will not follow "The Ponies" at the Majestic. Instead of this comedy, Kolb and Dill of last season, has been retained until next month. Meanwhile "Peiner and Schnitzel" will be returned to local audiences.

DIVORCE FOR PREACHER.

Judge Changes Mind at Last Moment and Wants to Hear Wife's Side of Story.

[BY DIRECT WIRE TO THE TIMES.]

DENVER (Colo.) May 17.—[Exclusive Dispatch.] When the Rev. James Markey appeared in court today to receive the decree of divorce Judge Stattuck refused Markey's attorney to prepare the decree and signature the noted preacher was subjected to disappointment. Judge Stattuck said he could not at this time sign the divorce on the evidence before him.

"There is no reason to doubt the testimony," he said, "but I can't reconcile it with human nature. To tell me that you can't win your wife over in fourteen years is beyond my conception. I can't keep from believing that is wrong. She gave birth to your son fourteen years ago and since that time has hated you. The exact contrary is usually the case. I want to hear Mrs. Markey's story."

Tomorrow morning the judge will hear it in chambers and declares he will make an effort to reconcile the pair. Markey had already made a cash settlement with his wife, and after Saturday's hearing supposed that he had won his case as the decree was ordered drawn up.

Sherry and Egg Good for You.

Fine old sherry wine is a tonic and sold for $1.00 to $2.00 a gallon, at Old Plantation Distilling Co., 108-110 S. Broadway. Phone Home 1272; Sunset Main 1841.

IF THE MARK OF GOOD CLOTHES KNOW US FOR BEST VALUES SINCE 1858

Special in

Suit Cases

Worth $7.50

$4.95

THESE are Genuine Cowhide Suit Cases, with steel frames and reinforced corners—closing with straps or buckles, and good locks; cases are linen lined, with shirt folds. Both light and dark colorings are included. These cases are well worth $7.50. We have a limited number which we will sell, while they last, at $4.95 each.

WE FILL MAIL ORDERS.

Harris & Frank
Outfitters for Men, Women, Boys and Girls
437-439-441-443 SOUTH SPRING

$4

A Popular 3-Button

OXFORD

"Let your next pair of Shoes come from STAUB'S"

Staub's

MEN'S, WOMEN'S & CHILDREN'S Shoes Exclusively

BROADWAY, CORNER THIRD

Melbaline

VIOLET WATER

Dainty and fragrant—true scent of the violet. Finest violet water money can buy. Try it. 50c to $1.00.

Off & Vaughn Drug Co.

352 So. Spring St.

Gift-Giving a Pleasing Custom

There is no custom that tends to a closer and truer relationship than that of gift giving.

It binds together friendships that are a source of much joy and happiness during a lifetime. It is not always the value of a gift that produces the most happiness. It is the motive back of the gift itself. Frequently a small inexpensive remembrance carries with it more genuine friendship and truer devotion than one of larger value. There are many occasions when we have opportunity to express devotion and friendship, and it is right and proper that we should take every advantage of such times and do our utmost, for the act of giving frequently carries with it as much genuine happiness and pleasure as receiving

June Weddings

Will Soon Be Here

Vollmer-Jantzen Co.

Los Angeles' Gift Store

N.E. Cor. 7th and Hill Sts.

J. W. Robinson Company

BOSTON DRY GOODS STORE

S. Broadway 235-237-239. S. Hill St. 234-244

Sample Undermuslins Third to Half Under Value

Sample lines and surplus stocks from the makers who supply our regular lines, so you may rest assured that, in spite of the prices seeming dangerously low, the garments are up to the high standard you have learned to expect in this store.

In fact, they are away ahead of any we have been able to supply in the last two years. For example, the present wholesale cost of all muslins makes it possible to use much finer materials in this year's dollar garments than were sold last year at $1.50.

Prices one-third to one-half less than we have to charge for duplicate articles from our regular stock.

50c Corset Covers	25c
75c Corset Covers	40c
$1.00 Corset Covers	50c
$1.25 Corset Covers	65c
$1.50 Corset Covers	75c
$2.00 Corset Covers	$1.00
$2.50 Corset Covers	$1.25
Then up to the $6.50 Corset Covers	$4.00
$1.00 Gowns	50c
$1.25 Gowns	65c
$1.50 Gowns	75c
$1.75 Gowns	95c
$2.00 Gowns	$1.10
$2.50 Gowns	$1.25
$3.00 Gowns	$1.75
$4.00 Gowns	$2.25
And so on up to the $15.00 Gowns	$9.00
75c Drawers	40c
$1.00 Drawers	50c
$1.50 Drawers	75c
$2.00 Drawers	$1.10
$2.50 Drawers	$1.25
$3.00 Drawers	$1.75
$4.00 Drawers	$2.25
Then up to the $6.50 Grades at	$4.00

Corset Cover and Drawer Combinations:

$1.75 2-piece Garments	$1.00
$2.00 2-piece Garments	$1.10
$2.50 2-piece Garments	$1.50
$3.00 2-piece Garments	$1.75
$3.50 2-piece Garments	$2.00
$1.00 Skirts	50c
$1.25 Skirts	65c
$1.50 Skirts	75c
$1.75 Skirts	90c
$2.00 Skirts	$1.10
$2.50 Skirts	$1.25
$3.00 Skirts	$1.75
$4.00 Skirts	$2.25
$5.00 Skirts	$3.00
$15.00 Skirts	$9.00

Corset Cover, Drawers and Skirt Combinations:

$1.75 3-piece Garments	$1.00
$2.50 3-piece Garments	$1.50
$4.00 3-piece Garments	$2.00
$6.00 3-piece Garments	$3.50
$7.50 3-piece Garments	$4.00
$10.00 3-piece Garments	$6.00

Many of the garments in this collection are made of dainty barred muslins. Corset covers in all sizes from 34 to 44.

Oriental Goods Quarter Off

This discount given on the Oriental Art Wares makes it possible for many a collector to possess certain pieces which have appeared to be beyond his means.

EVERYTHING in the department is subject to that discount—and nothing has been marked up, either.

(Second Floor)

DRAPERIES

Summer Clean-Up of Curtains and Upholstery Goods

In odd lots of 1 and 2 pairs of Curtains, comprising Irish Points, Brussels and Cluney Curtains. These sold from $5.00 to $9.00 pair. Choice for $3.00.

About 15 single pairs of real hand-made Arab Curtains, wide borders and inserting, handsome corners. Sold from $17.00 to $30.00 pair. Choice for $10.00 pair.

A splendid lot of New Cretonne and inexpensive Cotton Drapery Goods. Fine French and English hand-blocked Cretonnes from 75c to $1.50 yard.

Headquarters for dainty Swiss and Muslin Curtains, both by the yard and by the pair, from $1.50 to $2.50 pair.

IS THE

MAIN HIGHWAY

ROUND TRIP RATES

May 15, 16, 20, 21, 22, 31, June 1 to 4, 14 to 19, 25 to 27 inc., July 1 to 7, inc., Aug. 9 to 13, inc., Sept. 7 to 10, 13 to 15, inc.	TO	Omaha $ 60.00
		St. Paul 73.50
		St. Louis 67.50
		Chicago 72.50
		New York 108.50

and many other points and dates

2 Days to Denver

3 Days to Chicago

THROUGH STANDARD AND TOURIST SLEEPERS

Stopovers allowed at Salt Lake to visit Yellowstone National Park (Season June 5 to Sept. 25, 1909.)

UNION PACIFIC

Purchase tickets and reserve sleeping-car berths now.
557 South Spring Street, Los Angeles
H. O. Wilson, General Agent

El Camino Real APRICOT CORDIAL

ANDERSON & CHENSLOW CO. DISTRIBUTORS

OSTERMOOR MATTRESSES

Coulter Dry Goods Co.

McCALL PATTERNS

219-229 S. BROADWAY 224-228 SO. HILL ST.

VISIT OUR FOURTH FLOOR CAFE—OPEN FROM 11:30 TO 5:30

Choice Laces at Half Price

Because They're Broken Sets

Whenever we wish to reduce stock or to clear out broken lines we go at it whole-heartedly. For example:

All broken lines of choice Mechlin and Maltese laces, some insertions and some edges in broken sets; will be..... Half

Pay Less for Highly Stylish Silks

Satin-faced silks promise popularity for fall. Forehanded buying permits us to anticipate your needs along those lines at considerably less than you'll pay then. Lay them away if you're not ready to use them at once:

Dark and evening shades in satin messalines, 19, 21 and 27 inches wide; regularly 75c, $1 and $1.25, for	65c, 85c & $1
Black and all shades in 36-inch messalines and satin Francaise; regularly $1.50 and $2.50, for	$1.25 & $2.25
Colors only in 40-inch crepe Meteor; regularly $2.50, for	$2.00
In 45-inch satin Royal, regularly $4.00 for	$3.50
$1.25 foulards in good shades, showerproof quality, are displayed in the window, on special sale at	$1.00
New diagonal pongees—exquisite for tailored suits or wraps; 36 inches wide; a yard	$2.50

China Silk Kimonos $3.50

$4.50 and $5.00 Usually

Just when you're thinking about a pretty summer lingerie wrapper comes this offer of some of our very prettiest:

Full length kimonos of China silk, shown in designs of red poppies on a white ground, and a border of plain red silk; in blue flowers on white, and in red flowers on yellow ground, with green silk border; they are good values at $4.50 and $5, specially priced at $3.50

Linen Damask: Special Prices

Table damask; all linen, full 72 inches wide; regularly $1, for, yard	75c
John S. Brown's table damask; 66 inches wide; the best $1.25 value, for, yard	$1.00
72-inch full bleached damask; very heavy; regularly $1.50, for	$1.25
72-inch double damask; very fine; $1.75 and $2 value	$1.50
72-inch best double damask; $3.50 value for	$2.75
BED SPREAD SETS—A full size spread, with bolster cover to match; can be used as a sham as well; cut corners with fringe; at, a set	$6.00

Dimity bed spreads, made of very soft dimity, figured in pink, yellow and blue, to match one's room; $7.50 and $8.50 a set; these are new and very practical.

COULTER DRY GOODS CO.

Santa Fe

California Limited

The only train to Chicago and East exclusively first class —

Perfect equipment—
Dining car service unmatched—
Courteous employes

Stop over can be made at such unique places as
Grand Canyon
Petrified Forest
Indian Villages — Laguna and Acoma
The Enchanted Mesa
Cliff Dwellings —

Our illustrated folders will interest you. Let me arrange your trip.

Home A9224 Sunset, Main 738

E. W. McGee, Gen'l Agt. Santa Fe, 334 So. Spring St.

Is Money of Any Value to You?—Use

Stone Canon Coal

AS GOOD AS THE BEST

NO DIRT NO DUST
NO WASTE NO CLINKERS

COSTS LESS

LUMPS .....$9.00 per Ton STOVE COAL...$8.00 per Ton

ASK YOUR DEALER FOR IT

CHALLENGE COAL CO., Dist. Agents. J. J. MELLUS, Mgr.

CITY OFFICE 123 W. THIRD ST. YARD 278 COMPTON AVE.
Sunset Main 51 Sunset South 916
Home A6029 Home 24990

Hoffman's Millinery

425 SOUTH BROADWAY

HOME F4058.

Capable of Varied and Artistic Arrangement

Globe-Wernicke "Elastic" Bookcases

Sold by CALIFORNIA FURNITURE CO.

Broadway 639-645

Even With the Best Coffee

most of the REAL GOODNESS of its true flavor and rich aroma is lost, by the process that many people use.

The Only Way to be ABSOLUTELY SURE of having GOOD COFFEE and of a uniform goodness, every day in the year, is to use a UNIVERSAL COFFEE PERCOLATOR.

The coffee cannot BOIL. The hot steam condenses and percolates through the "Coffee Filter Cup" into the urn, where it remains clear and hot until served.

The Universal Percolator SAVES ONE-THIRD, because it extracts all the GOODNESS of the Coffee.

They are made in several designs.

In Aluminum for $3.50 to $5.00, according to size.

In enamel ware with aluminum top and bottom, $2.50 up to $4.00.

Universal STEMO Coffee Machines with alcohol attachments, $7.50, $8.00 and $9.00.

H. JEVNE CO.

Cor. Broadway & Sixth St. and 208-210 S. Spring St.

Both Stores: Phones Home 10651, Sunset B'dwy, 4900

Don't fail to attend the Great Regained Possession Sale at the *Bargain House*

445-447 South Main Street

Dutchess Trousers

Big Reductions All This Week

6th & Main St.

JACOB SALSMAN Successor to Klein & Salsman.

Invalid Wheel Chairs For Rent

Lyon-McKinney Smith Co.

648-652 So. Broadway Opposite Bullocks

EVENTS IN LOCAL SOCIETY.

MRS. SIDNEY N. REEVE and her sister, Miss Katherine Widney, entertained recently with a charming whist party and shower at the home of the former at No. 2854 Roxbury street. Miss Hannah McDonald, whose engagement to Edwin A. Woegard has been announced, was the guest of honor. Among those present were: Mrs. Gregor McDonald, Mrs. W. W. Widney, Mrs. Paul Pauly, Mrs. Herbert Howard, Mrs. March Shelton, Mrs. Edwin Metzger, Mrs. Clifford Horne, Mrs. Albert Lee Stephens, Mrs. Will Crippen, Mrs. John Mimro, Mrs. Edwin Clark, Mrs. W. Russell, Miss Eda Heiseman, Miss Grace Norton, Miss Margaret Quinn, Miss Clara Casey, Miss Mollie McDonald and Miss Ethel Shrader.

Miss Mabel Walsh
of this city, who is visiting friends in Berkeley.

To Entertain.

Mrs. Harry B. Harlow of No. 1229 West Thirty-fifth street will entertain this afternoon with a card party.

Dinner Party.

Mr. and Mrs. Samuel Haskins gave a dinner party recently as a compliment to Miss Josephine Lewis, who is soon to marry Norman Sterry. Covers were laid for twelve.

Visitor Honored.

Mrs. Cameron Erskine Thom of No. 2970 West Adams street entertained fifty of her friends among the younger set Friday afternoon in honor of Miss Dickenson of Little Rock, who is the house guest of Mrs. T. E. Gibbon of Harvard boulevard.

Bridge Party.

Mrs. Matthew W. Everhardy of No. 1401 Alvarado Terrace entertained with a bridge party yesterday afternoon. Mrs. Robert Winkleman of St. Louis was special guest.

Going to Europe.

Mr. and Mrs. Arthur Letts, their daughters, the Misses Gladys and Edna, and their son, Arthur Letts, Jr., will leave Sunday for Europe, where they will spend several months.

Myers-Fernholtz Wedding.

Miss Lula L. Myers, daughter of Mr. and Mrs. P. L. Myers of No. 1314 Bond street, and Emil Fernholtz were married yesterday by Rev. B. F. Coulter. The bride wore a tailored suit of blue broadcloth. Mr. and Mrs. Fernholtz have gone to Santa Barbara for their honeymoon. After June 1 they will receive their friends at the Wilhelm apartments.

Sorority Tea.

Members of the Psi Psi Psi Sorority gave a tea recently at Hotel Alexandria. The guests were: Miss Jessalyn Van Trunn, Miss Lucile Culver, Miss Evelyn Taylor, Miss Emily Standlee, Miss Gladys Powley, Miss Hazel Bly, Miss Maude Lawton, Miss Harriet Candee, Miss Ethel Bryan, Miss Ramona Harrod, Miss Alice Lawton, Miss Georgia Haskell, Miss Louise Jones, Miss Mabel Post, Miss Madge Sheppard, Miss Ruth Martin and Miss Irene Walker.

Mrs. Wagner Hostess.

Mrs. W. H. Wagner was hostess recently at an enjoyable afternoon party given at her home at No. 814 South Hope street. The rooms were adorned with quantities of cut flowers. Twenty-five guests responded to invitations.

Miss Walsh to Be Honored.

Miss Mabel Walsh, daughter of Mr. and Mrs. T. H. Walsh of No. 1020 Main street, who was graduated last year from Pomona College, has completed her post-graduate course at Berkeley and is visiting friends and relatives in Oakland and San Francisco. Upon her return to this city several social affairs will be given in her honor.

For Bride-elect.

At the beautiful home of Mrs. Robert B. Bowles of Franklin avenue, Hollywood, a shower was given for Miss Ruth Messenger of Highland Park, who will soon become the bride of Spencer V. Cortelyou. The hostess was assisted by Mrs. Will Bowles.

Evening of Whist.

Mrs. M. L. Truby of the Elden Apartments asked a few friends in for whirt recently. The company included Mr. and Mrs. Snowden, Mr. and Mrs. McAllister, Miss Eva Kerns, Miss P. Kerns, J. H. Britton and William F. Compton. The prize was captured by Mrs. McAllister.

European Tour.

Dr. and Mrs. F. M. Pottenger will leave on the 27th inst. with a number of friends for a five months' tour of Europe.

At Ocean Park.

Mr. and Mrs. Harry H. Benner, with their son, Arthur and Edward McKinley, have taken the J. L. Packard bungalow at No. 15 Brooks avenue, Ocean Park, for the summer.

Alameda Visitors.

Mr. and Mrs. William A. Rhoades of Alameda have been enjoying a brief visit with the latter's mother, Mrs. M. R. McEachin of No. 1404 Toberman street. Mrs. Rhoades was formerly Miss Marie McEachin.

Luncheon and Cards.

Mrs. A. F. Combs of No. 673 Carondelet street entertained with a luncheon and bridge party. Her guests, who were members of the Harmony Bridge Club, included Mrs. J. B. Monlux, Miss Robinson, Mrs. Lester Robinson, Mrs. F. W. Beau de Zart, Mrs. William Craig, Mrs. A. W. Warfield, Mrs. Groscup, Mrs. E. Bruce Flack, Mrs. Harry Stanley, Mrs. Harry Hurlbut and Mrs. J. H. Stephens.

Wedding Announcement.

Announcement is made of the wedding of Miss Pearl Edith Crawford and Henry Ashton, which was solemnized last week at the home of the groom's brother-in-law and sister, Mr. and Mrs. H. L. McLellan of No. 835 West Eighteenth street. The ceremony was performed by Rev. Mr. Dyer in the presence of fifty relatives and friends. The bride wore a cream taffeta satin gown, made empire, and carried a shower bouquet of sweet peas. Miss Nina McLellan assisted as maid of honor and little Mildred McLellan carried a basket of Cecil Bruner buds. The maid of honor wore a becoming lingerie gown over pink taffeta and carried long-stemmed La France roses. John Oswald was best man. The service was read beneath a canopy of asparagus plumosus and lilies, suspended from the center of which was a white wedding bell. The library was fresh with asparagus fern, pink tulle and sweet peas, while the dining-room glowed with red blossoms. The music was in charge of Miss Ileen McCarthy. Miss Blumve and Miss Mace Callahan. Mr. and Mrs. Ashton have gone for a short wedding trip.

To Receive.

Mrs. C. L. Higbee of No. 2626 West Ninth street will receive informally, Friday afternoon, from 3 to 5 o'clock. No invitations have been issued.

SIDEWALK CAN.

(Continued From First Page.)

condition. They are to be tight and not to permit anything to fall or spill in the streets. This is specially important in view of the further requirement that in disposing of garbage, any method offered must provide for disposal outside the city limits.

Bidders may submit proposals on the incineration, or total-destruction process; reduction, or the utilization of the fertilizer by-products; or, by feeding to hogs. It is the idea that the Board of Public Works may select any process it wishes to and a bidder may offer prices on all three. Of course, prices will cut a considerable figure. Of the three, incineration is the most costly, reduction is next, and animal feeding cheapest.

The contract also requires householders to provide suitable receptacles, with handles, of not less than three nor more than twenty gallons capacity, and they must be water-tight and with air-tight covers. It is also provided that all controversies between the contractor and garbage producers shall be determined solely by the Board of Public Works. "Garbage" as defined by the specifications, means only "the organic animal or vegetable refuse from kitchens or all organic household waste, such as has been prepared for, or intended to be used as food, or shall have resulted from the preparation of food." Other refuse—ashes, rubbish, cans, etc.—will be cared for by the city, and it is the purpose to use the city incinerator, now without capacity to handle all the garbage, as a crematory.

To permit hotels, restaurants and other large producers of garbage to sell their accumulations, the specifications provide that any such establishment may file notice that it will enter into a contract to relieve the city of this cost, and will also file a $2000 surety bond that it will keep its agreement. In case it fails the bond is expected to compensate the city for the additional amount it will have to pay for removing the garbage. But this private removal must be under the same sanitary conditions as the public contract. This provision is to allow many hotels and restaurants to continue their contracts with hog raisers.

Under the specifications the contractor is granted the exclusive right to all garbage and he will be protected by an ordinance that will prohibit the hauling of garbage through the streets by any person other than those authorized to do so under the new system. This is to make an end to the foul wagons that are now seen—and scented—frequently in the streets, and bring in the era of clean, odorless tank wagons.

After the specifications have been adopted the board will be authorized to advertise sixty days for bids. There is promise of much competition as the garbage privilege is valuable for fertilizer manufacturers and hog feeders. Such a contract will justify building a large plant outside the city, and the use of steam or electric transportation to it, it is believed.

WILL GET DAMAGES.

The Second District Court of Appeal yesterday affirmed the judgment of the late Judge Smith of the Superior Court in the case of Ervin L. Skinner by his guardian ad litem against the William Knuckrehm Company of this city. Ervin, at the time of the accident only 4 years old, was severely injured while playing on a wagon which was being slowly drawn through a street in the rear of a house which was being moved. The lower court awarded substantial damages, and the defendant appealed. The Appellate Court holds that there rests upon every one using a public thoroughfare the duty of exercising ordinary care in the control of vehicles. The child was too young to realize that playing upon the moving wagon was dangerous, states the court, in disposing of the question of contributory negligence.

Patrolman Sanders Fined.

Patrolman E. P. Sanders, who was "let go" by Deputy Prosecutor Seymour in the Manhattan raid, was fined $100 by the Police Commission last night and suspended until the amount is paid. He was found in the grill room but was released at the request of newspaper friends. City Prosecutor Eddie said he and L. R. Hewitt, City Attorney, were investigating Seymour's action. The commission said it had nothing to do with him but believed Sanders's punishment just.

BENEFIT Concert, Mother's Fund, May 20, 8:15 p.m. Gamut Auditorium, 1044 South Hope st. Tickets 50 cents, on sale Birkel's Music Store.

Fosgate & Rees Cafe.

Best service in city. Regular 6 o'clock dinner, 25 cents.

A Skin of Beauty is a Joy Forever

DR. T. FELIX GOURAUD'S ORIENTAL CREAM OR MAGICAL BEAUTIFIER

Removes Tan, Pimples, Freckles, Moth Patches, Rash, and Skin Diseases, and every blemish on beauty, and defies detection. It has stood the test of 40 years, and is so harmless we taste it to be sure it is properly made. Accept no counterfeit of similar name. Dr. L. A. Sayre said to a lady of the haut-ton (a patient): "As you ladies will use them, I recommend 'Gouraud's Cream' as the least harmful of all the skin preparations." For sale by all druggists and Fancy Goods Dealers in the United States, Canada and Europe.

FERD. T. HOPKINS, Prop., 37 Great Jones Street, New York.

AT THE CITY HALL.

(Continued from Second Page.)

daughters among the twenty-one children of Mary Lehan, Cherokee wife of a Servian gypsy. The family has several places and the Chief says the practice is to induce male visitors to give one of the women a coin. If protest is made the women threaten to call the police and allege insult. Some of the numerous family are now in police court for this practice. The Chief says the women support several idle and dissolute men.

He has also asked that legislation be enacted to give the police control of lunch, tamale, popcorn and other vending wagons on the streets. The present ordinances are so conflicting that it is hard to make prosecutions and the Chief wants the police empowered to regulate the wagons, which have been doing as they please, he says. The recommendation was approved and ordered sent to the Council.

AGAINST SOCIETIES.

GERMAN-AMERICAN ALLIANCE.

The Police Commission will return the request of the German-American Alliance for the passage of an ordinance by the Council granting permits to societies that wish to sell liquor at gatherings with the recommendation, as framed by Commissioner Andrews, that it is inopportune to pass on this question now. The Council, at the request of Wallace, asked the Police Commission's advice.

J. N. O. Rech, Assemblyman, and C. J. H. Rohde, president of the Alliance, represented that the societies, twenty-three in all, federated for social purposes, wished to legalize what had been their custom for decades. They sell liquors at meetings, dances and picnics and thought a permit the proper way to come within the law. Both said the societies did not want to be lawbreakers.

The Mayor said he thought such legislation would open the door so wide that the commission would be busy six days in the week granting such permits. It is, in his judgment, a very bad time to bring up such questions.

"May I ask why?" said Rech.

"Because," said the Mayor, "the Supreme Court has passed on this question lately and new legislation is needed to remove all doubts."

He referred to the decision in the California Club case. Rech said he thought this decision final and that it really opened the way for just what was asked.

The commission also declined to give permission to the Waiters' Club to sell liquor at its dance at Turner Hall next Saturday night for the same reasons.

HITS RESTRAINT.

SEVERAL LICENSES REVOKED.

"I am against any restaurant liquor licenses at all; the evidence we have had before us shows that they are merely Sunday saloons when the legitimate saloons are closed up," said Commissioner Topham, at the Police Commission session last night.

"We have no trouble with the regular saloons," said the Mayor. "Our troubles are all with the restaurants."

These remarks were made during the hearing of charges against restaurants last night. The principal citation was against the Manhattan Hotel, and many policemen and Miss Cusler, the woman who made the case for the police, were there to testify. They were not needed, as W. H. Salway, manager of the Manhattan, sent a letter saying a deal had been made to sell the business and it would be conducted as a German hotel in the future. Consequently the company would surrender its liquor license. The commission ordered it revoked for cause.

The permits of the Ruth Café, Fifth street and Ruth avenue, and the Occidental Café, No. 651 Central avenue, were also revoked on the showing that they had violated the law and had been fined.

But the cafés and restaurants gained one point. The commission had asked Guy W. Eddie, City Prosecutor, to ascertain whether the law forbade them to sell after 1 o'clock in the morning. He reported that there is an ordinance excepting them, and that they may sell every minute of every day. The commission expressed disappointment.

But it got right back by adopting a letter, which it instructed the secretary to send to all holders of permits. This letter explains the law governing restaurant permits, and the commission makes it plain that beans, stew, soup, sandwiches, lunches, crackers or cheese will not be deemed a meal in the future. A meal is held to be a regular order and liquor, under the ordinance, is held to mean an original package not less than a pint and served with the meal. The effect of this circular is to warn every holder of a permit that the liquor is incidental to the meal and not the reverse, and that failure to comply in the future will mean prosecution and forfeiture of the permit. As indicated by the Mayor and Topham, the commission welcomes the opportunity to revoke them.

The commission granted one permit for a restaurant after it had catechised the proprietor and found that he knew what a meal was. A liquor permit was granted Lieber Bros., No. 200 North San Pedro street, after they had promised to disconnect the saloon with a restaurant next door. The commission declared itself against such connections anywhere.

Catechising Adiel & Barrassa, who were running the Cape Horn saloon, No. 840 San Fernando street, under the permit of P. E. Mueller, who has been dead eight years, the commission learned that the partners were merely running the place for the Maier brewery. One of the partners said he had gone to the brewery to get his permit. The application for a new permit was denied.

City Hall Brevities.

The Musicians' Mutual Protective Association has recommended H. P. Moore as its member of the Advisory Committee on a municipal band. Moore is the baidmaster who offered his organization to the city some time ago.

C. O. Morgan, former police judge, has written Councilman Dromgold a letter strongly commending an ordinance to prohibit the display and sale of brass knuckles and billies and other ugly weapons. He says his experience in police court made clear the need of such an ordinance.

Richmond Plant's discovery that the city had no system of checking the receipt of goods ordered by requisition by it has led Auditor Mushet to send rubber receipt stamps to all departments. The receipt is for the kind, quality and quantity ordered and all bills must bear this receipt in the future.

CANADA'S SHOWING.

BY WALTER J. BALLARD.

Area, square miles	3,745,574
Population	6,340,564
Banking capital	$ 96,649,538
Total bank deposits	650,126,252
Total bank discounts	584,732,914
Total revenue, government	96,055,412
Total expenditure, government ($30,429,907 charged to capital account.)	112,578,680
Public debt, less assets	277,960,860
Postal revenue	9,483,166
Postal expenditure	8,381,340
Letters sent	206,011,000
Postcards sent	40,664,000
Money orders issued, value	$49,976,007
Railways, miles in operation	22,864
Gross earnings of same	$146,918,314
Operating expenses of same	107,304,143
Net earnings of same	39,614,171
Freight carried, tons	83,671,167
Passengers carried, number	34,044,392
Imports	$370,788,525
Exports	230,006,606
Total foreign trade	650,793,131
Customs duty collected	58,331,015
Imports from the United States	216,852,824
Imports from Great Britain	91,855,871
Exports to the United States	113,530,500
Exports to Great Britain	134,484,156
American imports exceed British imports	115,692,354
British exports exceed American exports	20,963,656

These figures are quoted from the latest report of the Canadian Department of Trade and Commerce.

Canada's chief imports are animals, books, etc., breadstuffs, carriages, bicycles and autos, cement, coal and coke, cotton and cotton goods, drugs, dyes, chemicals and medicines, earthenware and chinaware, electric apparatus, fancy goods, fish, fibers and their manufactures, fruits, furs, glass and its manufactures, India-rubber goods, hats, caps and bonnets, hides and skins, leather and its manufactures, brass, copper, iron, steel, tin and their manufactures, oils, paints and colors, paper and its manufactures, provisions, seeds, silk and its manufactures, spirits and wines, sugar, molasses, tea, tobacco, vegetables, wood and its manufactures, and wool and its manufactures.

Canada's chief exports are asbestos, coal, copper, lead, gold, silver, fish, lumber, shingles, wood pulp, timber, animals, fur skins, bacon and hams, butter, cheese, wool, apples, oats, wheat, wheat flour, hay, seeds, vegetables, agricultural implements, carriages, cordage, cotton goods, leather and chemicals, iron and steel goods, leather and its manufactures, liquors, musical instruments, oil cake, ships and wood manufactures.

Cooks who make the lightest biscuits, muffins, and most delicate cake use

RUMFORD BAKING POWDER

It makes wholesome and nutritious food, easily digested and free from baking powder taste.

Wedding Gifts of Silver

925/1000 Pure

¶ Useful silverware, such as you find here, has a gift value, such as perhaps no other commodity can claim. It fills an every day home need—and perpetuates the thoughtfulness of the giver throughout a lifetime.

¶ All our silver is of the English standard of fineness, 925/1000 pure, and most of the patterns we show are controlled by us and not shown elsewhere.

¶ Right now, this department is at its very zenith. Many unique and entirely new creations of the silversmith's art are being shown for the first time.

¶ The collection will interest every prospective gift buyer.

Marriage Invitations and Announcements skillfully engraved

Brock & Feagans
Los Angeles.

DU BOIS & DAVIDSON FURNITURE COMPANY
214 W. 3d St.

Between Spring Street and Broadway

ALL OUR FURNITURE AT COST

WE QUIT, THAT'S WHY

$18 OAK DRESSER, Like Illustration.... $12

Solid oak dresser, like picture on the left; mirror, size 20 x24 ins.; nicely finished; good, roomy drawers; regular $18 dressers; Tuesday, $12 each.

$21 OAK DRESSER.. $14

Beautiful oak dresser, like picture on the right; large size, nicely finished; mirror 22x28; our $21.00 dressers, Tuesday $14.

$15 OAK DRESSER, Like Illustration..... $10.00

Solid oak dresser, like the picture; nicely finished; mirror 16x24 ins.; dull brass trimmings; our regular $15 dressers; on sale Tuesday at $10.00.

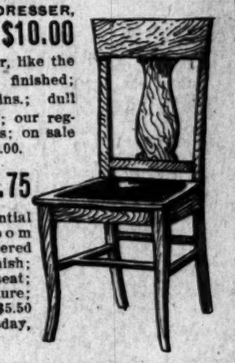

$5.50 DINING CHAIR $2.75

Solid, substantial box dining room chair of quartered oak, golden finish; No. 1 leather seat; just like the picture; our regular $5.50 chairs; Tuesday, $2.75 each.

This is The Last Day of Our Lace Curtain Sale

$20.00 Fine Lace Curtains, $10.00 Pair.
15.00 Fine Lace Curtains, 7.50 Pair.
10.00 Fine Lace Curtains, 5.00 Pair.
7.50 Fine Lace Curtains, 3.75 Pair.
Imported Scotch Madras—Half Price.

MALTO BEER

Brewed from Choicest Malt and Hops

We give a $10,000 U. S. Government 4 per cent. Gold Bond to anyone proving that Malto contains any substitutes for malt and hops.

Malto contains a very low percentage of alcohol and has that full, rich, delicious flavor—so much appreciated by beer connoisseurs.

1 Dozen large bottles	$1.85
2 Dozen small bottles	2.30
Cases, each	.50

We refund for large bottles, 40c dozen; for small bottles, 30c dozen; for cases, 50c each.

LOS ANGELES BREWING CO.

SAN FRANCISCO OFFICE

Los Angeles Times

1206 Call Building

Phone: Kearney 2121

J. L. Brown Rep.

Advertisements and subscriptions received. Southern Californians, when in San Francisco, can have their mail sent in care of The Times Office. COPIES OF THE TIMES ON FILE.

Persian Rug Importing Company
A. M. ENFIAJIAN, 516 SOUTH HILL STREET

Knabe Pianos
The Wiley B. Allen Co.
416-418 So. Broadway.

Summer Time, Winter Time, Any Time is
GAS RANGE Time. DO YOU USE ONE?

Legal.

Notice of Trustee's Sale.

Whereas, the People's Gas and Coke Company, a corporation organized and existing under and by virtue of the laws of the State of California, and having its principal place of business in the City of Los Angeles, County of Los Angeles, State of California, by a deed of trust dated September 1st, 1906, recorded October 12th, 1906, in Book 2873, Page 179 of Trust Deeds, in Book 1495, Page 87 of Mortgages, and in Book 183, Page 14, of Chattel Mortgages, in the office of the County Recorder of Los Angeles County, California, did grant and convey the premises therein and hereinafter described to the TITLE INSURANCE AND TRUST COMPANY (herein sometimes called "Trustee"), as trustee to secure, among other things, the payment of a certain indebtedness of said People's Gas and Coke Company in the sum of $5,000,000, evidenced by 5000 bonds amounting in the aggregate to $5,000,000, dated September 1st, 1906, due and payable thirty years after date, with interest thereon at the rate of five per cent. per annum, payable semi-annually, in Gold Coin of the United States of America, interest payable on the 1st days of March and September of each year, and represented by interest coupons attached to said bonds, principal and interest to be paid at the National Bank of Commerce, Los Angeles, California, American National Bank of Pomona, California, or the Hanover National Bank, New York City, N. Y., and

Whereas, That $227,000 par value of said bonds and no more have been issued and bonds of said issue to the amount of $227,000 were on the 1st day of September, 1908, and are now outstanding; that G. H. Hayes was on the 1st day of September, 1908, and now is the owner of $219,000, par value, of said outstanding bonds; that on the 1st day of September, 1908, there became due as interest upon said bonds, owned by the said G. H. Hayes, the sum of $5475.00, that said interest was not then paid to the said G. H. Hayes or to any person in his behalf, and has not since been paid; that on the 2nd day of September, 1908, said G. H. Hayes presented the coupons representing said interest to the People's Gas and Coke Company and demanded payment thereof, which payment was refused; that on the same date he presented the coupons representing said interest to the National Bank of Commerce in the City of Los Angeles, California, said Bank being one of the places of payment of said coupons, and demanded payment thereof, which payment was refused by the said National Bank of Commerce because of want of funds of the People's Gas and Coke Company to pay the same or any of them; and

Whereas, on the 8th day of September, 1908, written notice of said default was given to and served upon the said People's Gas and Coke Company by said Title Insurance and Trust Company, trustee, which written notice stated and declared the said default and the particulars and amount and consequences thereof, and

Whereas, said default has continued from the 1st day of September, 1908, to the present time, and for more than sixty days after said written notice thereof by the trustee to the said People's Gas and Coke Company; and said interest so in default has not been paid nor any part thereof; and

Whereas, it is provided in said deed of trust that if the said People's Gas and Coke Company shall fail to pay said coupons or any of them, according to the tenor and on the due presentation of the same and such default or failure shall continue for a space of sixty days after written notice thereof had been given by the trustee of the said People's Gas and Coke Company, then the whole amount of principal and interest on said bonds shall be deemed immediately due and payable at the election of the trustee; and

Whereas, said G. H. Hayes, being the owner and holder of $219,000 par value of said bonds, has in writing declared such default and has declared that by reason thereof the whole amount of principal and interest of said bonds outstanding is now due and payable, and has not waived the said default; and has requested and directed the trustee to elect and declare the principal of said bonds due and payable, and that it proceed to sell the property covered by said deed of trust as therein provided; and

Whereas, by reason of said default and the request and demand of the said G. H. Hayes of the TITLE INSURANCE AND TRUST COMPANY, trustee, has declared the whole amount of the bonds outstanding to be now due and payable; and

Whereas, it is provided in and by said deed of trust that in the event of a default as aforesaid the said trustee may proceed to sell and dispose of the property covered by said deed of trust at public auction in the City of Los Angeles to accomplish the objects of said trust, first giving notice of said sale as in said deed of trust provided; and

Whereas, there became due on the 1st day of March, 1909, as interest upon said bonds owned by the said G. H. Hayes, the further sum of $5475; that said interest was not then paid to the said G. H. Hayes, or to any person in his behalf, and has not since been paid, although payment thereof has been demanded by the said G. H. Hayes.

Now, Therefore, notice is hereby given that the undersigned by virtue of the authority in it vested as trustee will sell at public auction to the highest bidder for cash in United States Gold Coin, on Saturday, the 22nd day of May, 1909, at the hour of seven o'clock a. m. of said day, at the Broadway street entrance of the County Court House, in the City of Los Angeles, County of Los Angeles, State of California, the property therein described situate in the County of Los Angeles, State of California, to-wit:

1. All right, title, claim, estate and interest, legal or equitable, of the People's Gas and Coke Company in and to any and all real estate or the tenements or appurtenances thereof, however described or wherever situated, including there all right and interest in the gas street mains and laterals, meters, governors, service pipes, connections and other incidentals connected or used therewith.

2. All the real property or interest or estate therein acquired since the date of said deed of trust, by the said party of the first part.

3. Also license rights under the following United States Letters-Patent as per License-Agreement dated August 1st, 1906, between Lowe Manufacturing Company, and said People's Gas and Coke Company, and subject to all the covenants and conditions thereof, and said Letters-Patent are more particularly described as follows, to-wit:

Letters-Patent No. 711,904, granted October 21st, 1902, for "Process for Manufacture of Coke and the Recovery of Gases therefrom."

Letters-Patent No. 711,905, granted October 21st, 1902, for "Process for Manufacturing Coke."

Letters-Patent No. 718,008 granted January 6th, 1903, for "Air Heaters and Steam Generators."

4. All stocks, bonds and other securities and contracts held and owned by the said People's Gas and Coke Company or acquired by said People's Gas and Coke Company since the date of said trust deed.

Also all other property of every name, character and description owned by the People's Gas and Coke Company on the 1st day of September, 1906, and all property of every name, character and description acquired by the said People's Gas and Coke Company since said date, including all real estate, buildings, power houses, gas works, coke ovens, gas mains and connections, holders, receivers, tanks, wharves, warehouses, rights of way, means of distribution, machinery of all description, equipment, all rights under patents, privileges and franchises of every name and nature and wheresoever situated; including all property owned by the said People's Gas and Coke Company on the 1st day of September, 1906, and all property subsequently acquired by it to date hereof.

Together with all and singular the tenements, hereditaments and appurtenances thereunto belonging or in any wise appertaining.

Or so much thereof as shall be necessary to pay the principal sums of said bonds outstanding, to-wit: The sum of $227,000, together with interest thereon from the 1st day of March, 1909, at the rate of five per cent. per annum, the expenses of said trust in the sum of $500, and a counsel fee of $500, and the expenses of said sale.

Terms of sale cash in United States Gold Coin, twenty-five per cent. payable at the time of the acceptance of the bid and balance at the delivery of deed.

IN WITNESS WHEREOF, said TITLE INSURANCE AND TRUST COMPANY has authorized this notice and has caused its corporate name and seal to be hereunto affixed by its President and Assistant Secretary thereunto duly authorized this 19th day of April, 1909.

TITLE INSURANCE AND TRUST COMPANY, TRUSTEE.
By WILLIAM H. ALLEN, JR., President.
By W. R. BROWN, Assistant Secretary.

[Corporate Seal]

TUESDAY, M

TERRITORI

WILL IMPR
HELLO

Sunset of Arizona
More Conne

Southern Pacific to
Its Roadb

Congressman Smit
of Stateho

[SPECIAL CORRESPONDENCE

PHOENIX (Ariz.) Ma
eral years the lines o
Telephone Company in A
ing those in Tucson, Ph
and Mesa, have been c
leasing company, the Co
aphone, Telegraph and
pany. This lease was v
day by purchase of the
leasing company.

During the term of th
has been but little im
the Arizona lines. Now
that improvement will be
that the whole system w
up to the best modern i
the first steps will be c
a trunk line from Yuma
way of Phoenix, thus
nection with the line w
built by the Sunset com
the Imperial Valley to

This one stretch will co
Consolidated company no
line from Nogales thro
Florence, Phoenix and
Jerome, and connectio
Globe and the Gila Vall
well as Bisbee and Dou
reached. A line is now b
of Jerome to reach
Flagstaff in Northern Ari
nect connection is soon to
tween Tucson and Globe
pendent company now
telephone system in Gra
and the equipment in
through the near-by m
also is mainly owned by
pany, with which connec

STRAIGHTENING C

Surveyors for the new
ific line through the
Cañon have been having
in their location of the
last survey is being made
pose of straightening out
of track, wherever possib
floating grades. As a re
line will have nothing
curves and not above fo
hundredths of 1 per cent.
of grade.

To secure these results
necessary to do a vast
work, the track being take
sides of precipices and
edges of box cañons, where
is said to be as fine as an
in Colorado. Some of the
will be found driven int
of cliffs, where men had
ced with ropes from the t

At the Southern Pac
quarry at Stein's Pass a b
tons of black powder was
terday. The powder had
away from four tunnels
the hillside. Many thousa
of rock were broken do
great blast, enough to fee
crushers for months to co

It has been discovered t
blender was made in the
the pumping station from
he secures her water supp
son being where the plan
fered by any one of the
river. The City Engineer
instructed to build a prot
against possible inroads o

Health Officer Crepin
an inspection of bakeri
shops and all other places
are conducted in an unsa
er, with the intention of
ority in the best of sanita
before the coming of sum

An association of west-s
has guaranteed $7500 for
of beautifying their locali
of trees and shrubs and by
ment of the streets.

STATEHOOD DOUB

Ex-Congressman Marcus
has just returned home to
Washington. He has bee
not being very sure tha
will come in the coming
Congress, as has been pr
believes that the situation
little, if any, since the hou
bond was laid upon the
Senate last February. He
considerable opposition is
Statehood from New E
ators and other eastern
who fear that the West is
much power in the coun
nation.

W. B. Keeling of the De
Agriculture has been in
several days, arranging f
struction of the new gover
netic observatory, which
established eight miles north
city, where a site has be
for the purpose. The obs
necessary buildings will
and the whole plant will
completed within three
will be connected with
town here.

Gov. Sloan is expected
first official visit to Tuca
on his way to Bisbee
will deliver the Memorial D
while here he will be
public reception at the
club.

Eighty acres of land in
Salt River Valley have been
the University of Arizona,
an experimental farm for
the students in the
courses.

PACHECO GUILT

Nabor Pacheco, Jr., son o
Nabor Pacheco, has been
of manslaughter by a ju
district court. His crime w
the of Alice Caine, as she
to leave him. Testimony
offered to indicate that th
had been mentally unba
other testimony sought to
the fatal shot had been fi
premeditation and accide
Pacheco testified that his
drawing the pistol had
himself.

Another manslaughter
was brought in by the jury
against Ramon Mendoza, c
the murder of Deputy Sh
Bennett at Reddington. In
the range over money,
wages to Mendoza fro
man was a ranch foreman.
At Benson, Tuesday, a co
Jim Powell, and a forest ra
Sam Ryan, while intoxicate
got to "shoot up the town.
killed by bullets from their
Ryan in the hand and the
leg. Beside their wounds
are compelled to stand trial
they are sufficiently recove
Al Johns, whose cabin in
the mountains, lately wa
with dynamite while he w
on false charges in the c
Wood, is preparing to rebui
on the old site. He has t
notices posted on trees war
over the country on penal
intends to maintain h

Legal.

e of Trustee's Sale.

the People's Gas and Coke
corporation organized and
der and by virtue of the laws
e of California, and having its
ef of business in the City
ected, County of Los Angeles,
alifornia, by a deed of trust
ember 1st, 1906, recorded Oc-
1906, in Book 2872, Page 172 of
ds, in Book 1493, Page 37 of
, and in Book 199, Page 14, of
rtgages, in the office of the
orrier of Los Angeles County,
did grant and convey the
rein and hereinafter described
E INSURANCE AND TRUST
(herein sometimes called
as trustee to secure, among
r, the payment of a bonded
of said People's Gas and
any in the sum of $5,000,000,
y four bonds amounting in the
e $5,000,000, dated September
ne and payable thirty years
with interest thereon at the
per cent. per annum, payable
ly, in Gold Coin of the United
America, interest payable on
s of March and September
r, and represented by inter-
attached to said bonds, pin-
terest to be paid at the Na-
of Commerce, Los Angeles,
American National Bank of
lifornia, or the Hanover Na-
New York City, N. Y., and
That $237,000 par value of
and no more have been is-
onds of said issue to the
$237,000 were on the 1st day
ber, 1908, and are now out-
G. H. Hayes was on the
September, 1908, and now is
$210,000, par value, of said
bonds; that on the 1st day
r, 1908, there became due as
on said bonds, owned by the
Hayes, the sum of $5475.00;
terest was not then paid to
H. Hayes or to any person
and has not since been
the 2nd day of September,
D. H. Hayes, presented the
resenting said interest to the
and Coke Company and de-
ment thereof, which payment
that on the same date he
the coupons representing said
the National Bank of Com-
City of Los Angeles, Cali-
Bank being one of the
of said coupons, and de-
ment thereof, which payment
by the said National Bank
e, and represented by inter-
said default has continued
t day of September, 1908, to
time, and for more than
after said written notice
the trustee to the said Peo-
and Coke Company; and said
default has not been paid
t thereof; and
it, is provided in said deed
t if the said People's Gas and
ny shall fail to pay said cou-
of them, according to their
s the due presentation of such
such default or failure shall
a space of sixty days after
ies thereof had been given
ties of the said People's Gas
Company, then the whole
cipal and interest on said
be deemed immediately due
at the election of the trus-

said G. H. Hayes, being the
older of $219,000 par value, o
has in writing declared said
has declared that by reason
whole amount of principal
of said bonds outstanding a
payable, and has not waived
fault; and has requested said
trustee to elect and declare
l of said bonds due and pay-
at it proceed to sell the prop-
d by said deed of trust or
ided; and
by reason of said default and
and demand of the said G. H.
TITLE INSURANCE AND
MPANY, trustee, has declared
mount of the bonds outstand-
ow due and payable; and
it is provided in and by said
t that in the event of a de-
reasald the said trustee may
sell and dispose of the prop-
d by said deed of trust to
the City of Los Angeles
sh the objects of said trust,
notice of said sale as in said
t provided; and
there became due on the 1st
1908, as interest upon said
d by the said G. H. Hayes
sum of $5475; that said in
not then paid to the said H.
e to any person in his behalf
since been paid, although
roof has been demanded by
H. Hayes.
refore, notice is hereby given
ersigned by virtue of the au-
vested as trustee will sell
ction to the highest bidder
United States Gold Coin,
e 22nd day of May, 1909,
o'clock a. m. of said
Broadway street entrance o
Court House, in the City
County of Los Angeles,
fornia, the property therein
ated in the County of Los
e of California, to-wit:
t, title, claim, estate and in-
or equitable, of the People's
e Company in and to any
estate or the tenements o
thereof, however described
situated, including there-
interest in the gas and elec-
fixtures, meters, governors
connections and other inci-
cted or used therewith.
real property or interest o
acquired since the date o
trust, by the said party o

nse rights under the follow
ntes Letters-Patent as pa
ment dated August
Lowe Manufacturing Co
d People's Gas and Coke
subject to all the cover
ditions thereof, and which
e are more particularly de
ows, to-wit:
nt No. 711,804, granted Oc
2, for "Process for Manu
f Coke and the Recovery
m;"
nt No. 711,805, granted Oc
2, for "Process for Manu
nt No. 718,608 granted Jan
3, for "Air Heaters an
tors."
s, bonds and other securi
ects held and owned by the
Gas and Coke Company o
aid People's Gas and Coke
the date of said trust

r property of every name
description owned by the
and Coke Company on the
ptember, 1906, and all prop
name, character and de
ired by the said People's
Company since said date
al estate, buildings, power
rks, coke ovens, gas main
holders, receivers, tanks
rehouses, rights of way
ribution, machinery of
quipment, all rights under
leges and franchises of ev
d nature and wheresoever
ding all property owned b
's Gas and Coke Company
of September, 1906, and a
equently acquired by it t

th all and singular the
reditaments and appurten
to belonging or in any wi

thereof as shall be nece
he principal sums of sa
ding, to-wit: The sum o
her with interest thereo
day of March, 1908, at the
r cent. per annum, the ex
trust in the sum of $1500
of $500, and the expense

he cash in United State
nty-five per cent. payable
the acceptance of the bi
the delivery of deed.
WHEREUPON, said TITLE
AND TRUST COMPANY
this notice and has caused
name and seal to be here
its President and Assis
thereunto duly authorize
of April, 1909.
TRANCE AND TRUST
TRUSTEE AND TRUS
LIAM H. ALLEN, JR.,
President.
By W. E. BROWN,
Assistant Secretary.

TERRITORIAL.

WILL IMPROVE HELLO LINES.

Sunset of Arizona to Build More Connections.

Southern Pacific to Straighten Its Roadbed.

Congressman Smith Doubtful of Statehood.

SPECIAL CORRESPONDENCE OF THE TIMES.

PHOENIX (Ariz.) May 16.—For several years the lines of the Sunset Telephone Company in Arizona, including those in Tucson, Phoenix, Tempe and Mesa, have been operated by a leasing company, the Consolidated Telephone, Telegraph and Electric Company. This lease was vacated yesterday by purchase of the lines by the leasing company.

During the term of the lease there has been but little improvement of the Arizona lines. Now it is expected that improvement will be general, and that the whole system will be brought up to the best modern ideas. One of the first steps will be construction of a trunk line from Yuma to Tucson by way of Phoenix, thus securing connection with the line which will be built by the Sunset company through the Imperial Valley to Yuma.

This one stretch will cost $25,000. The Consolidated company now has a trunk line from Nogales through Tucson, Florence, Phoenix and Prescott to Ash Fork, and connections whereby Globe and the Gila Valley towns, as well as Bisbee and Douglas, can be reached. A line is now being built out from Jerome to reach Williams and Flagstaff in Northern Arizona, and direct connection is soon to be made between Tucson and Globe. An independent company now operates the telephone system in Graham county, and the equipment in Prescott and through the near-by mining camps is mainly owned by a local company, with which connection is made.

STRAIGHTENING CURVES.

Surveyors for the new Southern Pacific line through the Gila River valley have been having a hard time with their location of the roadbed. This last survey is being made for the purpose of straightening out all the crooks in the track, wherever possible, and eliminating grades. As a result, the new line will have nothing over 4 deg. curves and not above forty-two one-hundredths of 1 per cent. in the way of grade.

To secure these results, it will be necessary to do a vast amount of filling, the track being taken along the sides of precipices and around the mouths of box cañons, where the scenery is said to be as fine as any to be seen in Colorado. Some of the grade stakes will be found driven into the sides of cliffs, where men had to be lowered with ropes from the top.

For the Southern Pacific ballast pit at Stein's Pass a blast of sixty kegs of black powder was fired yesterday. The powder had been packed in from four tunnels driven into the hillside. Many thousands of tons of rock were broken down by the blast, enough to feed the rock crushers for months to come.

It has been discovered that a grave mistake was made in the location of the pumping station from which Tucson secures her water supply, the location being where the plant is endangered by any rise of the Santa Cruz. The City Engineer has been instructed to build a protective wall against possible inroads of the river.

Health Officer Crepin has started an inspection of bakeries, butcher shops and all other places which may be conducted in an unsanitary manner with the intention of putting the city in the best of sanitary condition before the coming of summer.

An association of west-side residents has guaranteed $7500 for the purpose of beautifying their locality by means of trees and shrubs and by the betterment of the streets.

STATEHOOD DOUBTFUL.

Ex-Congressman Marcus A. Smith has just returned home to Tucson from Washington. He has been quoted as being very sure that Statehood will come in the coming session of Congress, as has been predicted. He says that the situation has changed some, if any, since the hour that Statehood was laid upon the shelf in the house last February. He states that considerable opposition is manifested to Statehood from New England Senators and other eastern Republicans, who fear that the West is getting too much power in the councils of the nation.

F. B. Keeling of the Department of Agriculture has been in Tucson for several days, arranging for the construction of the new government magnetic observatory, which is to be established eight miles northeast of this city, where a site has been donated for the purpose. The observatory and necessary buildings will cost $15,000. The whole plant will probably be completed within three months. It will be connected with the city by telephone.

Senator Sloan is expected to make his official visit to Tucson on May 24, on his way to Bisbee, where he will deliver the Memorial Day oration. While here he will be extended a public reception at the Old Pueblo Club.

Fifty acres of land in the near-by Santa Cruz Valley have been purchased by the University of Arizona, for use as an experimental farm for the benefit of the students in the agricultural college.

PACHECO GUILTY.

Gabor Pacheco, Jr., son of ex-Sheriff Gabor Pacheco, has been found guilty of manslaughter by a jury in the district court. His crime was the murder of Alice Caine, as she was about to leave him. Testimony at the trial tended to indicate that the defendant had been mentally unbalanced and the testimony sought to show that the fatal shot had been fired without premeditation and accidentally. Pacheco testified that his intention in firing the pistol had been to kill himself.

Another manslaughter verdict was returned in by the jury in the case of Ramon Mendoza, charged with the murder of Deputy Sheriff Riley Hunt at Reddington. In a quarrel over the range over money, alleged due wages to Mendoza from Bennett, who was a ranch foreman.

Ben Benson, Tuesday, a cowboy, Will Powell, and a forest ranger, Will Egan, while intoxicated and trying to "shoot up the town," both were shot by bullets from their own pistols in the hand and the other in the leg. Beside their wounds, they will be compelled to stand trial as soon as they are sufficiently recovered.

Johns, whose cabin in the Santa Rita mountains, lately was blown up with dynamite while he was answering false charges in the court at Nogales, is preparing to rebuild his home on the old site. He has been finding notices posted on trees warning him to leave the country on penalty of death, but intends to maintain his holdings.

FACTS, FEATURES AND FANCIES, FOR WOMEN.

BY MISS SYDNEY FORD.

This is the season of the year when, in eastern cities, the furniture goes into canvas covers, the lace curtains come down and the drawing rooms assume a shrouded air. Here we do it differently. We store our unholstered furniture for the summer and replace it with reed, willow, rattan or bamboo. The German imported reed furniture is attracting a good deal of attention among exclusive people just now. The strands are perfect in both size and smoothness and one can literally furnish her house with these charming reed rockers, lounging rockers, footstools, couches, tables and stands. This furniture is so light that it seems made for summer use. It can be easily washed and it may be stained in any color you choose, to harmonize with the surroundings.

Some of the chairs have magazine pockets on one side and are quite reclining and comfortable enough to take an afternoon nap in. You can fit them to as lovely and luxurious cushions as you desire and your parlor will look like a cool, airy and sumptuous summer retreat instead of the shrouded ghost-like, canvas-covered, moth-protected and utterly uninhabitable domain of the average New York home from May till October.

For the porch there are the old hickory chairs and settees, the gay hammocks and swinging couches and the canvas and reclining chairs and straw seats.

• •

Luxurious Hammocks.

Have you examined the hammocks of the vintage of 1909? Really, one could almost furnish a house comfortably with just hammocks—they come in such infinite variety. If you don't want to screw the great hooks into the wall, get a hammock stand with ball-bearing castors and roll it about where you will. There are hammock couches, luxuriously unholstered with wire mattress and springs beneath and wind shields on all sides. The most elegant of these are done in beautiful medallion designs in tapestry weave and with deep valance to match.

• •

Open-Air Beds.

If you want to sleep in the open air and have a porch that will answer the purpose, you can get one of those new tent-cots. It is like the ordinary, folding canvas cot except that it has a cover in the shape of a tent that rises above it, and has two windows, as it were, one at each end, where a flap of the canvas can be drawn back and permit the air to circulate through. If it gets too chilly in the night you can reach a convenient cord, give it a pull and draw the canvas curtains down without stirring from your pillow. The large side opening may also be left open or closed. Mosquito netting keeps out marauders of the buzzing variety and one may peacefully slumber and at the same time inhale good, pure ozone by the gallon. These tent-cots solve the problem of out-door sleeping for the cottager without suitable porches.

• •

The Country Wedding.

The prospective June bride who lives in the country, holds a distinct advantage over her city cousin when it comes to the wedding, for she can make it twice as romantic and picturesque and at half the expense. The ceremony can take place on the lawn, under wide-spreading trees, and the wedding breakfast served in al fresco fashion. If she chooses evening for her wedding, then gay Japanese lanterns will illumine the grounds and the supper can be served under a big canvas roof suspended over the tennis court, if she likes. She may have a house party for the three or four days preceding the wedding, made up of the bridesmaids and ushers, and hay rides, picnics and moonlight excursions will be far more entertaining and novel than the round of theater parties, formal luncheons and dinners which precede the wedding festivities of the city bride.

A charming arrangement for the function itself is to have a circuitous path leading from the house to the marriage altar under the trees. It may be outlined by garlands of flowers, or by white ribbons swung from tree to tree, and the bridesmaids may carry garlands of roses, marguerites or what-ever is the bride's favorite flower, looped over their arms, after the fashion of Vassar's famous daisy chain. Or, if they choose, they may carry parasols instead of bouquets. No more picturesque scene can be imagined than the winding wedding procession led by the tiny pages and flower girls down this aisle of green.

• •

Collection of College Posters.

Shop windows are blazing with college pennants and posters, commencement cards and invitations these days which herald the graduating season. I saw a stunning set of posters yesterday which are bound to find favor in the eyes of students who are picking up a collection of posters. They are done in water colors and come in a set of eight or more drawings representing the romance in the college career of the average young man and portraying his various sweethearts peeping out from a cloud of smoke as they appear to him in his pipe dreams. There is his tennis chum, his "prom" girl, his first love, and so on through the list—like those in dear old Ik Marvel's dream-life—and finally his true love in her bridal veil and orange blossoms.

• •

New Flower Holders.

Have you noticed those charming crystal-clear glass kettles hung on a glass tripod? They adorn a model dinner table spread in the window of a china store on Broadway, and attract much attention as being distinctly novel. Filled with sweet peas, they give a unique touch as individual flower-holders placed at each cover.

There are also some new and inexpensive fern dishes in the shape of Russian iron jars—some mounted on a tripod, and some to be simply placed on the table without any pedestal. A glass turtle may be set inside to hold the flowers if desired.

The air fern is another novelty, and one of the big department stores handles them. They grow in glass globes or jars, which hold neither earth nor water, the ferns drawing their sustenance from the air. They make charming table or window ornaments.

• •

Baskets and Beans.

Have you seen the smallest Indian basket in the world? I spied it yesterday in the show window of a Broadway curio shop. It's about as big as a bean, and it stands beside four other baskets, any one of which you could set on a dime. These baskets are perfectly constructed, and are exact replicas of the large ones. One wonders if they were woven under a microscope.

• •

Some Startling Fancies.

Long lines of buttons are still in great favor, and many of them will be seen on the latest models.

Insects of Irish crochet, whether large or small, are a favorite trimming for the blouse of cotton crepe.

For the sleeve coats or those having the cap sleeves, lace banding is often seen on linen and pongee.

Among the new materials are the printed chiffons and the silk crepons—a sort of crepe de chine.

One marked departure seen on a new gown lately was a pointed girdle that extended slightly below the waist.

Often the pockets of the new pongee suits have the monogram of the wearer embroidered in a contrasting color.

The prevailing long lines call into being a great many panels, and these are variously finished at the edges.

Most of the embroidered designs are large and sprawly, and are done in the same color as the material.

The correct silhouette is attained where all the lines of the frock suggest ease and looseness without fullness.

Some hand embroidery is a dainty finish to the tight-fitting shirt-waist sleeve, which is cut pointed at the wrist.

A little piece of real lace, introduced upon the high-necked evening bodice, is characteristic of the coming mode.

• •

Cabinet Collections.

Such a menagerie of cats, dogs, lizards, elephants, pigeons and animals of all sorts and breeds as I saw in the same curio windows. These little bisque German favors are so perfectly formed and colored that they are enticing. You see a perfect likeness of your tortoise-shell cat, and an exact reproduction of your snub-nosed pug or your pretty collie there. Every detail is perfectly brought out, and for favors or cabinet collections these little German toys are very popular.

There is also a line of metal dogs for paper weights, which are very funny. There is a chain around Fido's neck, and as you drag him along by it, his tail of fine wire coil wags in the most natural manner, keeping up its motion long after the dog has ceased to move.

• •

Some Startling Fancies.

Long lines of buttons are still in great favor, and many of them will be seen on the latest models.

Insects of Irish crochet, whether large or small, are a favorite trimming for the blouse of cotton crepe.

For the sleeve coats or those having the cap sleeves, lace banding is often seen on linen and pongee.

Among the new materials are the printed chiffons and the silk crepons—a sort of crepe de chine.

One marked departure seen on a new gown lately was a pointed girdle that extended slightly below the waist.

Often the pockets of the new pongee suits have the monogram of the wearer embroidered in a contrasting color.

The prevailing long lines call into being a great many panels, and these are variously finished at the edges.

Most of the embroidered designs are large and sprawly, and are done in the same color as the material.

The correct silhouette is attained where all the lines of the frock suggest ease and looseness without fullness.

Some hand embroidery is a dainty finish to the tight-fitting shirt-waist sleeve, which is cut pointed at the wrist.

A little piece of real lace, introduced upon the high-necked evening bodice, is characteristic of the coming mode.

WHY SHE PREFERS MEN AS EMPLOYERS.

BY HARRIET J. PERSHING.

For nearly a quarter of a century I have toiled as stenographer, teacher or nurse, generally under the supervision of a man—occasionally, when I could not help myself, under the supervision of a woman.

My experience has taught me that men look for results; they do not fuss over every petty detail of the work as a woman fusses. Then it is very seldom that a man will attempt to humiliate an employé—"put her in her place," to quote a pet phrase of my last female employer's.

I left one establishment where I had worked in harmony with an officeful of men for five years, to be married. In the early days of my widowhood I returned to this office, finding a young woman installed as assistant cashier. Her duties had formerly been mine, in addition to some others. The cashier summoned me to aid her and during his absence, she insisted upon my performing all menial tasks, such as opening the hundreds of letters received daily, soaking off stamps glued to the same by misguided patrons, and affixing stamps to the outgoing mail. Rather than yield to her demands, I decided to accept a position as teacher, which was offered me about that time.

My first principal was a military man who won my lasting gratitude by keeping me firmly at a post I wished to desert. I was not regularly assigned to a room, but assisted several primary teachers and heard one sixth grade class recite. The work among the little ones I enjoyed, but the management of the older pupils was exceedingly difficult for me; in fact, they were so disorderly that our recitation was a failure. I begged the principal to release me from teaching this class, but he did nothing of the kind. He held me to them, aiding me by suggestions and frequent calls until they settled down to work, and I gained the confidence so necessary to an instructor. He understood the art of helping without humbling, and never once did I hear a teacher complain of unwarranted interference or injustice on his part.

A new school was opened on the edge of town, and to this I was transferred. Its principal was a woman, and as her corps of teachers numbered only three, they received a great deal of attention. One of her hobbies was sharp pencils. At that date both slates and paper were used for writing and drawing, and we spent our evenings keeping several sets in perfect condition; if neglected, they would be examined and cast aside. Another was daily written tests in all subjects, papers to be marked out of school by the teacher. One of my mates laughingly displayed a rent in her skirt, which she said she had been trying for three weeks to find time to mend. Worst of all, our tyrant took delight in criticising our personal appearance, commencing upon our little peculiarities, and recommending various modes of treatment to cure them. Before the end of the term, we had all petitioned the board for a change of location.

Nor was the one female superintendent of the city on a much higher plane. I remember a certain day when both she and the chief superintendent visited my room. He corrected without wounding, praised some work which showed painstaking effort, and left us all in an amiable frame of mind.

She rushed in with the inquiry: "What do you mean by letting those curtains flop about in the wind? You must learn to take better care of school property."

With the curtains raised, the sun's rays fell on the children's heads and books, and I had foolishly considered their welfare of more importance than the saving of strips of muslin. Not by word or look did she show the slightest appreciation of our labor. Harshly she addressed them and me, and it was a very sober crowd that watched her departure.

Needing a change of climate, I came to the Rocky Mountain region, where for a time I engaged in nursing. I found the doctors, almost without exception, kind and helpful. It was only when two or three of them asked me to look after their wives for a few days, that I had trouble. These women seemed determined that I should do the family washing and the family scrubbing. When I refused, they invariably remarked: "I guess you don't want work very bad."

Right here lies one of the differences between men and women employers. A man may ask his assistant to perform other tasks than those for which he engaged her, but they will be of a similar character. A woman will engage a nurse or seamstress and expect her to act as charwoman or laundress. When it comes to choosing a boss, I will take a man every time.

Prescott, Ariz.

WOODMAN'S ENTERTAINMENT.

The Woodmen of the World and Women of Woodcraft will jointly give an entertainment and dance tonight at Woodmen Temple, Mercantile Place. A. P. Tugwell, the well-known fraternal orator, will deliver an address. The committee having charge of this entertainment claims that it will be the best yet given. It is the custom to give one of these each month for the benefit of the joint orders.

"The Mark of Guaranteed Quality"

The evolution of perfection in preparing beans for the table has been finally worked out in the exclusive, scientific **Snider Process** of cooking.

By it all the energy and strength-producing food value in beans (84% nutriment) has been retained under modern, sanitary methods.

All the irritative, gas-forming substance has been removed without employing unwholesome chemical manipulation. Therefore

Snider Pork & Beans

have earned the title—"The Mark of Guaranteed Quality."

"It's the Process"

Put up to suit all tastes—plain, or with delicious Tomato Sauce, made from the famous **Snider Tomato Catsup** blended throughout the can.

A trial will prove to you what a nourishing, agreeable, satisfying food **Snider Pork & Beans** really are.

Our guarantee includes "money back" if any can is not just as stated.

The T. A. Snider Preserve Co.
Cincinnati, O., U.S.A.

The Dry Shampoo W. & B. Swedish HAIR POWDER

Cleanses the hair without washing; removes dust, grease and excessive oil after brushing; makes the hair soft, clean and fluffy.

Sizes 50c and $1.00. Call for free trial package and interesting pamphlet, "How to Have Handsome Hair."

The Owl Drug Co., 320 S. Spring, Fifth and Broadway, 625 S. Broadway.

ROYAL BAKING POWDER Absolutely Pure

The finest, most tasteful and wholesome biscuit, cake and pastry are made with Royal Baking Powder, and not otherwise.

Royal is the only Baking Powder made from Royal Grape Cream of Tartar

Bullock's Breadway at Seventh

What Do You Prize —more than your eyes? Take care of them. See the Optical Specialist, 4th floor, today. Consultation Free.

Bullock's Breadway at Seventh

Rugs and Draperies You Want For the Beach House at Marked Savings

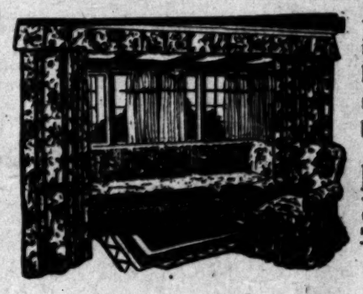

—Not a bit too soon right now to put the beach house in "ship shape" for summer. Make a list of the draperies, hangings and rugs that you want to replace and come to the fourth floor for them today. Just a few hints given here:

Matting Rugs Size 9x12 ft. $4.00

A full room size rug in neat rug designs and colors; size 6x9 ft., at $2.50.

Bungalow Lace Curtains, Pair ... $1.00

Green or Arabian curtains in rich, neat patterns; size 50 in. by 2½ yards—$1.00 pair.

Couch Covers, Worth $1.75, at ... $1.00

Part of the great New York auction purchase held back for a great today special at $1.00.

Matting Rugs. Size 30x60-in. 50c

Throw rugs to match the room size rugs; size 36x72-in., at 65c.

Ingrain Rugs, Size 6x9-ft. $2.95

A perfectly reversible rug in good colors and patterns; size 7.6x9 ft. at $2.95.

Japanese Porch Screens 75c

Natural color screens with cord and pulleys; size 5x8-ft., 75c; 6x8-ft., 85c; in green, 5x8-ft., 85c; 8x8-ft., $1.25.

Cross Striped Madras Curtains ... $1.00

Dainty fringed curtains that will make very neat, attractive windows.

No Gloves Like Perrin's.

—Women everywhere know Perrin gloves as the best for wear and service; splendid assortments in all sizes and colors. Main Floor, Section C, front.

Coffee

—Percolate your coffee and you can't help having good coffee.

—Without the "bitter."
—With a rich, fragrant aroma.
—A "clear as wine" beverage. A delight to yourself and all your friends.
—See the percolators on the Fifth Floor.

A Great Table of Damaged Goods.

—China and glassware that is nicked or cracked; priced at about 10c on the dollar. Fifth Floor.

The Picture

—shows a clever Brown Suede tie with short vamp and high arch effect. A soft, flexible—perfect fitting shoe that women will be delighted with, for street wear—A splendid value at $3.50—Scores of others that will please you equally well—ask to see them today—Main Floor, Sec. F, Rear.

N. B.—Educator shoes leave room for the little folks to wiggle their toes.

Cluny Curtains at $2 Pair

—Equally important with the $1.00 sale—these Battenberg, Renaissance and Scotch net curtains—A beautiful line—We question if many of them could be duplicated regularly under $3.50 pair.

Couch Covers $1.00.

—Fringed all around. Negus stripe patterns; at half their worth, $1.00.

Portieres $5.00 Pair.

—In a great line of colors; 3 yards long and 50 inches wide; $8.50 values at $5.00.

Golden State Limited

Short and scenic route between California, St. Louis, Kansas City and Chicago by way of El Paso.

Low Rates East

For Round Trip Tickets

IN EFFECT:

May 16, 20, 21, 22, 31; June 1 to 4, 14 to 19, 25 to 27, inc.; July 1 to 7, inc.; August 9 to 13, inc.; September 7 to 10, 13 to 15, inc.

RATES

New York	$108.50	New Orleans	$67.50
Washington	$107.50	Chicago	$72.50
Boston	$110.50	Kansas City	$60.00
St. Paul and Minneapolis	$73.50		

More rates to other points on application. Tickets good for a three months' trip, but not later than October 31, 1909, and stopovers. Choice of routes.

Drawing-room, stateroom sleeping cars, electric lighted, steam heated. Parlor observation cars, buffet, library, cafe, gentlemen's smoking-rooms, ladies' reading-room, spacious open-air observation rotunda. Valet service for pressing garments. Unsurpassed dining service.

Write or ask agents for beautifully illustrated descriptive booklet

Southern Pacific-Rock Island Lines

TICKET OFFICES

600 South Spring Street, Corner Sixth
Arcade Station, Fifth St. and Central Ave.
Steamship Tickets to and from All Parts of the World

A Lively Account of the Day's Interesting Happenings in Los Angeles County.

NEWS REPORTS FROM CORRESPONDENTS OF THE TIMES.

PASADENA.

LEISURED MAN TURNED DOWN.

BUSY PEOPLE BEST TO SERVE ON SCHOOL BOARD.

This Is Decision of Meeting Which Selects Three Candidates—Question of Married Women Serving as Teachers Not Discussed at Gathering—Police Officers Exonerated.

Office of The Times, No. 2; S. Raymond Ave.

PASADENA, May 18.—Clarence E. Chamberlain received practically the unanimous support of the public meeting at the Board of Trade rooms yesterday afternoon, called for the purpose of selecting three candidates for the Board of Education. W. F. Knight and Dr. F. S. Thornburg are the other two who will run on the ticket formulated at this meeting.

Thirty-four citizens were present and shortly after the meeting was organized, with Harry Geobegan as chairman and Leo McLaughlin as secretary, John G. McCamment took the stand that the gathering was too small. He said it did not represent the body politic of the city, and should be adjourned and an endeavor made to get a larger meeting to pass on a matter of such import. This was stoutly opposed and it was finally decided that the meeting should present three names to the public. Dr. Abbott, Albert Mercer and others spoke to the effect that it has been found in the past that the best men for service on the Board of Education are the busiest men. This contention was in answer to John W. Wood's statement that the offices should be filled by men of leisure, as the position carries no compensation and entails a large amount of work.

The meeting clearly "turned down" the man of leisure.

Ned L. Chapin placed John W. Morin as the first nominee of the meeting, stating that a petition had been filed with the Board of Education to that end. The fact was then brought out that petitions are also being circulated for Dr. F. S. Thornburg, Dr. W. A. Cundy, D. J. McPherson and C. E. Bell. These men, with the exception of Bell, were placed in nomination. Others nominated were George P. Cary, William F. Knight and J. C. Brainard.

The nominations were declared closed. After much discussion it was decided that ballots should be cast for three men. C. E. Chamberlain got 29 votes out of the 34 cast on the first ballot, W. F. Knight received 17, and G. P. Cary and Dr. W. A. Cundy tied for third place. After much discussion Chamberlain and Knight were declared nominated, and it was decided to cast another vote for third man, balloting on all remaining names before the meeting. The vote resulted in the selection of Dr. F. S. Thornburg. These three will be the caucus candidates at the election, June 4.

Chamberlain has served four years on the board, and while loath to serve again, has stated that if it is urgently desired that he run he will not withdraw his name.

W. F. Knight is president of the Annandale Golf Club, and prominent in local realty and social circles.

Dr. F. S. Thornburg is a prominent local dentist, and a man of experience in educational matters.

Undoubtedly other candidates will be placed before the public on independent tickets for the reason that the three men supported by the caucus are all in favor of the discharge of married teachers having husbands capable of supporting them. This feature will be made an issue of the campaign, and it is believed that a ticket will be sprung opposing the resolution adopted by the Board of Education in regard to the dismissal of married women.

The seven teachers who are to be dismissed, because they are married and have husbands who can support them, had representatives at the meeting, but this issue was not introduced. They will use the petition method to bring their ticket in the field.

It is not yet known who will be brought out by them.

EXONERATES OFFICERS.

Mayor Earley's address at the commissioner's meeting yesterday in regard to the police investigation was practically an exhoneration of Chief Favour, Capt. Pierce and other members of the department.

"I would like to inform the commission that the charges brought in verbally in regard to officers of the police department have not been substantiated in any way," said the Mayor.

"I think that the City Attorney should be asked to investigate this matter. Such charges ought to be proved or at least have some reliable foundation or else the man bringing them should be made to suffer for it.

"The besmirching of the character of any officials of this department is one thing that this commission should certainly sit upon. If there is any department of the city that should be honest with the public it is the police department. Its dignity should be upheld by this commission or legitimate reasons offered for investigations. Where idle rumors come in and a big blow is made over something that amounts to nothing I believe our City Attorney should be asked to investigate the source of such slander.

"Page absolutely denied ever having said one word to Kunzman and I understand from the newspapers that Marshal makes a like denial. For that reason I did not see Marshal. Constable Austin assured me that he had the legal right to charge for the taking of a prisoner East; that it was purely a private matter; that he was simply paid the expenses of the trip and that Chief Favour had never received one cent.

"I feel that the whole matter should be dropped unless there is some one who has definite charges to present.

"I regret that the matter occasioned so much publicity, but the reporters got hold of the thing and have their own ideas about handling such news."

Kunzman did not appear before the commission and it is conceded that he failed to make good any of his charges. The commissioners took no action in the matter, not even discussing it.

Kunzman still maintains publicly that he will secure witnesses and carry the issue further.

BIG REALTY DEAL.

One of the largest real estate sales of the winter was closed yesterday. Harry Gray of South Grand avenue bought of E. H. Groenendyke, cashier of the Union National Bank, the latter's beautiful country place, "Glenarden," situated among groves of five oaks on Oak Grove avenue, south of Arden Road, and lying between Oak Knoll and the estate of H. E. Huntington. The property comprises six acres and is highly improved. The house is of colonial architecture, and is situated on the bank of a densely-wooded ravine which runs through the property.

Mr. and Mrs. Groenendyke have retained five acres adjoining this property on the south, and plans have already been prepared for the improvement of the property, and the construction of a beautiful home, which will also be of the colonial style.

The terms of the sale are not made public, but Gray has transferred as part of the purchase price four and a half acres on South Orange Grove, lying between "Sunnycrest," the residence of Dr. Robert J. Burdette, and "The Blossoms," the residence of Benjamin Blossom. Groenendyke intends to improve this property, and hold it for speculation.

Mr. and Mrs. Gray will move into Glenarden at once, Mr. Gray intending to sell his Grand-avenue residence. Mr. and Mrs. Groenendyke will visit with the latter's parents, Mr. and Mrs. C. P. Morehouse on South Orange Grove avenue, while awaiting the completion of their new home.

UNKNOWN SUICIDE.

An unknown man, who committed suicide by swallowing cyanide of potassium, was found yesterday afternoon at the corner of Santa Anita avenue and Brighton boulevard, Lamanda Park. The body was removed to the establishment of Ives, Warren & Salisbury where an autopsy was held by Dr. A. D. S. McCoy.

Orville Howland of La Pintoresca Hotel saw the man lying under the tree, Sunday afternoon, and thought he was asleep. Yesterday just before noon Howland again passed the place and saw the body in the same position, which aroused his suspicions and caused him to investigate. Officers, who were called to the scene found packages of cyanide of potassium lying near the tree trunk against which the man had fallen in convulsion.

All efforts to identify him have thus far proven futile. A night watchman says he saw the man on the streets, Friday. He is described as between 40 and 50 years of age; wore a blue shirt, corduroy trousers, dark coat, light felt hat; was bald on the front and top of his head, his hair being dark, scattered with gray; was smooth shaven except for a slight mustache. He was six feet tall, well built and probably weighed 200 pounds.

On his person was found 10 cents and a watch, but nothing to identify him. At the autopsy his stomach showed strong traces of cyanide.

MAY BRING SUIT.

W. A. Harrington, son of H. C. Harrington, a local merchant, threatens to bring a lawsuit because his bicycle was damaged by a horse belonging to E. W. Knowlton of South Grand avenue.

Mr. and Mrs. J. P. Burford of Coyle, Okla., stepfather and mother of Knowlton, drove up to the curb where the bicycle was standing in front of Meyer's cigar store. In some manner the horse and bicycle became entangled. Harrington says the horse kicked it and damaged it. Burford asserts the bicycle fell against the horse and almost caused a runaway.

The incident occasioned a gathering of a large crowd. Knowlton was sent for and stated that he will only consent to the payment of damages on order of court.

Harrington has given the collection of his damage claim into the hands of Constable Newell. The claim amounts to $11.

On this five-mile strip, which will be

PASADENA BREVITIES.

Mrs. Robert J. Burdette is steadily improving.

Father Patrick F. Farrelly of St. Andrew's Catholic Church left last night via San Francisco on his six months' trip to Ireland and Italy.

Mayor Earley announced these committees at the meeting of the commissioners yesterday: Fire—Hertel, Medill and Schiffman; Police—McCammet, Hertel and Medill; Park—Schiffman, McCammet, Hertel; Playground—Medill, Hertel, Schiffman.

On the recommendation of Chief Clifford the commissioners ordered the purchase of a fire net to cost $100.

Constable Newell gathered a harvest of jurymen for the case of George C. Pearson, a Colegrove druggist, at the school meeting at the Board of Trade yesterday, and had every one in the place jumping sidewise in an endeavor to dodge him.

The commissioners have authorized the ordering of the apparatus for the playground, amounting to $1538, provided the City Attorney says it is legal to let a portion of the sum hold over until funds for the next fiscal year are available. The immediate expenditure of $2000 was authorized for the erection of a building to cost $467; plumbing, $229; incidentals, $150, and such apparatus as can be included in that amount.

See Phelps for fine wall paper.
Wadsworth sells paints.
Hotel Vista del Arroyo. New Annex. Bungalows. Unexceptionable environment. Pasadena.
For best values in orange groves see A. W. Richards, Claremont.

TRIES AGAIN, SUCCEEDS.

Burglar Gets Into Glendale Store at Second Attempt—Money Stolen at Country Club Musicale.

GLENDALE, May 17.—The second attempt to rob the dry goods store of Noble Bros., located in the new Filger Block, on Fourth street, was successful. Entrance was made last night through a door in the rear of the building, in the same manner in which burglars got into the Glendale Hardware Company's store in the Hurtt Block, early Saturday morning. The plunder included a number of jack knives and other articles, such as, perhaps, foolhardy boys might think they needed.

On Thursday $17.50 disappeared from the purse of Miss Belle Hall, drawing teacher at the Union High School. The purse was left in a handbag in the cloakroom during the morning session.

At the "Third Monday musicale," given today at the Glendale Country Club, no money was taken. Cash disappeared from the cloakroom at the previous "Third Monday."

WAS NEAR DEATH.

Mrs. Elizabeth Moyse, wife of Prof. George U. Moyse of the Union High School, who, suffering from asthma, was taken to Long Beach, Los Angeles, La Crescenta and Redlands, for successive changes of climate, was at death's door for several days the past week, but today is very much better. She is prominent here in O.E.S. and P.E.O. circles.

On account of the tragic death of Miss Myrtle Brown, senior in the local High School, who committed suicide in Los Angeles, and whose remains were buried from her home in Tropico Saturday, the entertainment, "The Mikado's Birthday," in which she was to take part, has been postponed.

B. F. Patterson, one of Glendale's best-known pioneers, is very ill at the local Sanatorium, suffering from rheumatism and a complication of diseases. He is a Civil War veteran and a large property holder here.

Arrowhead Hot Springs will cure that rheumatism.

Try Murine Eye Remedy
For Red, Weak, Weary, Watery Eyes. Murine Doesn't Smart—Soothing Eye Tonic.

LONG BEACH.

DESIRES LESS STRINGENT LAW.

MAJORITY IN COUNCIL FAVORS AMENDMENTS.

New Law Designed to Give Relief to Hotel and to Allow Citizens to Have Intoxicants in Their Houses Is Introduced, But Will Be Vetoed by Mayor.

LONG BEACH, May 17.—The prohibitionists who a few months ago thought that because the Council refused to submit to a vote a table license amendment to the charter, further movement of the liberals was checked until the city elections next December, were startled today when Councilman Callahan introduced a new liquor ordinance. This repeals Ordinance 52, reputed to be one of the most stringent prohibition laws ever drafted.

The object is to remove the restriction now in force which prohibits a citizen from having liquors in his own house or using them there. Incidentally it will also bring relief to Hotel Virginia, permitting guests to purchase their own liquors and have them served at meals.

The ordinance was read a first time and laid over under the rules. It received four affirmative votes; two were cast against it, with Stearns absent. The four will probably pass the ordinance. They are Callahan, Baldwin, Lane and Harriman. It is conceded that the Mayor will veto it in which case five votes will be needed to override him.

DOLLAR GAS.

Eight petitions containing 637 names were presented to the Council this morning protesting against any increase in gas rates and asking for an ordinance fixing the price at not more than $1 per 1000. The City Attorney was instructed to bring in such an ordinance.

City Engineer Dewey this morning submitted to the Council estimates of the bond issue required for the purchase of harbor frontage and the construction of municipal wharves. The sum is $245,000, of which $300,000 is for the purchase of land. The estimate was accepted and the City Attorney instructed to prepare an ordinance calling a bond election.

SCHOOL CHANGE.

Judge Wilbur this morning notified Superintendent Graham that the Long Beach school district would not be required to maintain a school for the Ella Linton Home for Boys next year as the pupils will be given schooling in the new Parental Home in Los Angeles. The Linton school has been costing about $700 a year.

Jacob Berendt, a Los Angeles printer living at Fourth and Hill streets, who has been mentally deranged for several months and has been in care of E. R. Meserve on Signal Hill, escaped from the place yesterday and coming to Long Beach eluded searchers for several hours. He was finally found late last night in a roominghouse, where he had frightened the landlady by his actions. Relatives arrived this afternoon to look after him.

FIRE COMMISSIONER.

The Mayor this morning sent to Council the name of G. A. Mohrenstecher as fire commissioner to succeed S. A. Schilling, who resigns because of removal from the city. The nomination was unanimously confirmed. Mr. Mohrenstecher is secretary of the Alamitos Water Company and a year and a half ago was the independent candidate for Mayor.

Rev. Chester P. Dorland, retiring pastor of Plymouth Congregational Church, has been selected to preach the baccalaureate sermon for the graduating class on Sunday, June 20.

F. M. Bolinger died yesterday at his home on Elm avenue. He was 49 years old and had lived in Long Beach four years.

For best values in orange groves see A. W. Richards, Claremont.

NEARING THE END.

Azusa-Covina-Glendora Exchange Expects to Finish Shipments of Navels This Week.

AZUSA, May 17.—Shipping conditions continue excellent. The Azusa-Covina-Glendora Fruit Exchange expects to finish its shipment of navels by the middle of this week.

The school census shows 336 children of school age in Azusa, all of whom are white.

After a painful illness of five months, C. M. Montgomery died at his home on Dalton avenue, day before yesterday. He came from Kentucky to California twenty-two years ago. He lived for fourteen years in Los Angeles, and for eight years in Azusa. He was a member of the Methodist Episcopal Church, South, and of the Independent Order of Foresters.

REPAIRING BREAK.

A serious break occurred, Friday night, in one of the many tunnels in the San Gabriel Cañon through which water is brought to Azusa from the intake. For a few hours on Saturday morning water was cut off from the town until the trouble was located. Since then about 1,800 inches has been allowed to flow through the pipes, just enough to keep things going. Lumber is being hauled to the tunnel, three shifts of men are at work, and it is thought that in a day or two everything will be in order. The ice factory, having its water power cut off, is running by steam generated by the use of oil.

SOLDIERS' HOME.

SOLDIERS' HOME, May 17.—The remains of Albert P. Beebe, a member of Home Company H, which were found in a shack in Sawtelle on the 12th inst., were brought to the Home for burial. The funeral took place yesterday afternoon. That unusual event was made necessary by the fact that the body was so badly decomposed that delay was deemed inadvisable. Beebe served in Company I, Third Colorado Cavalry. He was a native of New York, admitted from Lompoc, Cal., in 1907, and aged 69.

Elbridge T. Early, late Company K, One Hundred and Fifth Ohio Infantry, a native of Ohio, admitted from Geneva, Or., in 1907, died May 15, aged 66.

David Hinsdale, late Company I, First Illinois Light Artillery, a native of New York, died in Sawtelle May 16, aged 85. Hinsdale was not a member of the Home, but on request of relatives his body was accorded burial in the cemetery here.

WILL FACILITATE BUSINESS.

Extension of Pier Number Three at Redondo Is to Be Started This Week.

REDONDO, May 17.—The Los Angeles and Redondo Railway Company will start work this week on Pier No. 3, and by July this will be extended to 1700 feet. On the completion of the work the United States Customs House will be moved to new offices built there for it which, according to Collector Sheldrick, will give sufficient room to properly handle the increased business at this port, which it has not had heretofore.

All the passenger business will be handled and the steamship and railroad offices removed from No. 1 to No. 3 and the bulk of the business handled from there.

Mr. Sheldrick states lumber shipments show a remarkable increase in the last few months—a most important industry growing. Five lumber schooners docked yesterday.

Redondo imports, exclusive of oil, for April were: 3,876,000 feet of lumber; 13,076,000 shingles, and 2533 tons of merchandise. The exports, 650 tons of merchandise. Forty-two steamers called carrying 44,140 net tons and 819 passengers, and crews totaling 2424.

The new bath-house erected at a cost of $50,000 is nearing completion and will be finished fifteen days ahead of time, the indications now being that it will be thrown open June 15. The breakwater built for it is to be extended to Pier No. 1, furnishing a protection for the Casino and pavilion.

The largest crowd that has visited the beach this season was here yesterday. The fishing tackle stands on wharf No. 1 report a larger business than at any time in July, last year. The Los Angeles and Redondo Railway Company carried 10,000 people here while the crowds that came by way of the Los Angeles-Pacific and in private automobiles was equally as large.

F. L. Perry, C. O. Demsey and J. L. Ferguson left yesterday for Santa Cruz to represent the local Eagles at the meeting of the Grand Aerie, this week.

J. E. Morrel, C. W. Grassel, A. B. Steel, A. Protsh and W. F. Sprinkle left in Mr. Morrel's auto this evening for Santa Ana to join the Redondo Beach Boosters' Brigade who held a ball there.

WILL ERECT NEW STATION.

Los Angeles-Pacific to Expend Ten Thousand Dollars on Ocean Park Depot.

OCEAN PARK, May 17.—Ten thousand dollars is the estimated cost of the passenger station proposed to be erected by the Los Angeles-Pacific Company at Trolleyway and Pier avenue. The depot proper will cost $4000 and the four store rooms that are to have a frontage on Trolleyway will represent the bulk of the expenditure. It is expected to ask for bids with but little further delay, the desire being to have the depot ready to be put into commission by the first of July.

Work on the concrete pier to be built at the foot of Marine street is getting a good start. The piles are to be cast at the site of the pier and there will be but little preliminary work, as the old wooden pier is to serve as a falsework. This structure will be of a type different from the pier now nearing completion at Santa Monica, the only similarity being in the concrete piling.

CONSOLIDATION PETITIONS.

President Webster of the Bay Chamber of Commerce stated tonight that the consolidation petitions for Ocean Park and Santa Monica would be placed in circulation during the present week. They have already been prepared and committees have been appointed for the purpose of making a thorough poll of each precinct in the two cities. This work is to be done at once, and just as soon as it is finished signatures will be secured for the petitions. He says the movement is gaining friends every day and that no members of the committee have the slightest doubt as to the outcome of the election. The petitions, he says, provide for the calling of a special election in the two cities only. At this time no effort will be made to bring Sawtelle into the community of interests. There has been no campaign of education there, and at first thought the citizens of Sawtelle seem to be opposed to the consolidation. Later on it is believed they will realize the benefits and will, of their own accord, ask to be taken in.

PLANS FOR LARGE HOTEL.

Company Being Formed in South Pasadena—Women Will Attend Missionary Convention.

SOUTH PASADENA, May 17.—A stock company is being formed to build a large hotel in this city.

At the annual convention of the Woman's Foreign Missionary Society of the Pasadena district, to be held in the Lake-avenue Methodist Church, Pasadena, Thursday and Friday, Mrs. Rebecca M. Service, Mrs. Mary F. Woodcock, Mrs. Bert Mull and Mrs. D. L. Baker of this city will take part in the programme.

A. T. MacMonigal, wife and daughter, formerly of Little Rock, Ark., have bought a residence in the Sierra Vista tract.

The Trustees of Alhambra have asked the South Pasadena board to coöperate in an effort to put a stop to auto speeding on Huntington Drive, which has been increased since the motorcycle police were discharged.

Sydney Whittmore of New York City, known as the founder of the Door of Hope, and his wife, who were the guests of their daughter, Mrs. L. H. Severn of Fair Oaks avenue, left for their home today. Before departing Mr. Whittmore presented the Calvary Presbyterian Church with a fine pulpit Bible.

In addition to his other duties as building and plumbing inspector, Daniel Saylor is now a deputy marshal. He will assist Marshal Johnson in giving police protection to the east side.

G. W. Lawyer, cashier of the First National Bank, addressed the last meeting of the Child's Study Circle on "Banking in the Schools." He explained the system instituted in the city schools some time ago by which the pupils are encouraged to keep a bank account. The results so far achieved are very encouraging.

SAN PEDRO.

SAN PEDRO, May 17.—Joseph T. Pugh's new racing yacht, Mah-Pe, was launched tonight at the plant of the Fulton Marine Construction Company at high tide, in the presence of a large number of members of the South Coast Yacht Club and local yachtsmen. She was christened by Mrs. D. H. Laubersheimer. On board the yacht as she was launched were these members of the yacht club: D. H. Laubersheimer and wife, Joseph T. Pugh, A. L. Best, W. D. Wood, Clark Somers, G. M. Wallace, V. B. Stewart, C. A. Peake, C. D. Callahan, Stewart Laughlin, W. F. Bickenbach, C. E. Fulton, Mrs. Lee, Mrs. F. W. Wood, Mrs. V. B. Stewart, Miss Muriel Stewart, Miss Andreda Gissell, Mr. and Mrs. Matt Welch.

TO REPLACE PAVILION.

Large Building to Replace One Destroyed by Fire at Santa Monica Last Year.

SANTA MONICA, May 17.—Announcement is made that soon after the completion of the new reinforced concrete pier the Adloff & Hauerwaas Brewing Company will begin the erection of a large building, replacing the old pavilion destroyed by fire last year. The site, at the corner of Colorado and Ocean avenues, commands the entrance to the pier.

The official programme has been issued for the fifth annual convention of the Los Angeles district Epworth League of the Methodist Episcopal Church, to be held here next Saturday and Sunday. John G. Hill will speak on "Paul by the Fire," Rev. H. E. Murkett will deliver an address on "The Revival the Epworth League Needs." On Saturday afternoon there will be a basket dinner and picnic in Rustic Cañon, and in the evening Rev. E. Vaughan will welcome the delegates at the Methodist Church, and Rev. G. A. Henry will lecture on "Hoeing and Hoping." On the second day of the convention Prof. Hill will continue his lecture, there will be a sermon by Rev. Mr. Knoles, with a rally; installation of officers and sermon in the evening.

Mrs. Mary E. Woods, who died this morning at her home on Bay street, was 70 years of age and had been a resident of this city for several years. She leaves a widower and three sons, two of whom, Stephen and Richard Bateman, are residents of Santa Monica.

Rustic Cañon will be the scene Friday night of the annual picnic and outing of the Delta Sigma Nu society, a fraternal organization of the Harvard Military School. The exercises will include a ball and banquet.

Madame Kee Chee Ou and family have arrived from China and are guests at the home of R. Fogel on Fifth street.

If everything goes smoothly at the municipal pier tomorrow, Wednesday evening will find the last of the reinforced concrete piles in place. The workmen who are moulding the struts and girders are not far behind, and the task of laying an asphalt floor on the pier and finishing it with an iron railing will be hurried. July 4 will find the structure complete and ready for formal dedication. It will take fully a month to remove the wooden false work, but this can be commenced just as soon as the pile setting shall have been completed.

RICH LAND TRANSFERRED.

Three Men Buy Six-Hundred-Acre Tract at Whittier—Womans' Club Ceremony.

WHITTIER, May 17.—One of the largest real estate deals put through in this section in a long time was made public today. It was the sale of what is known as the Harvey and Berry tract, a rich piece of land lying two and three-fourths miles southeast of Whittier, near the Lemingwell ranch. Messrs. Harvey and Berry sell to W. M. Smith, president of the Mitchell National Bank of Mitchell, S. D.; D. A. Mizner of Mitchell and W. G. Davison of Monrovia. The purchase price was $151,000. The sale was made through Baldwin & Bell of this city and W. O. Huse of Los Angeles. The buyers will subdivide into five and ten-acre tracts. About 300 inches of water is already developed on the property, and 100 acres are set to 2-year-old walnuts. The entire property transferred includes 604 acres.

Members of the Whittier Woman's Club have decided on Friday, the 28th inst., as the day on which they will hold the ceremony of putting in place the corner-stone of the pretty new bungalow clubhouse on Bailey street and Friends avenue. The club will hold its election of officers for the coming year Wednesday afternoon at the Methodist Church parlors.

M. N. Coffman was painfully burned yesterday while at work at the gas plant of the Edison Company. Coffman forgot to turn off a light when he opened the main and the gas quickly ignited.

Whittier Chapter, Royal Arch Masons, held a special meeting this evening, the Deputy Grand Lecturer being present and instructing the members in the degree work.

SAN DIMAS SALES.

Deals In Orange Groves Involving Over One Hundred and Fifty Thousand Announced.

SAN DIMAS, May 17.—Several sales of considerable interest were consummated today.

J. B. Rutherord sold his forty-acre grove, in oranges, loquats and eucalypts, to Lewis Edson of Long Beach; stated consideration, $51,000.

W. H. Rosecrans of La Verne sold his twenty-one-acre orange grove to Crookshank & Somers Co.; stated consideration, $35,000.

James A. Johnstone, one of the pioneers of San Dimas, sold his home and twenty acres in oranges and lemons, part of which is five years old, to Charles F. George of Etiwanda; stated consideration, $30,000.

A. A. Russ sold his home and ten-acre orange grove to E. E. Gileman of Pasadena; stated consideration, $23,000. Mr. Russ also purchased today the twenty-acre orange grove of Dr. Riley on Euclid avenue, Upland, for $33,000.

For best buys and profitable investments in orange and lemon groves see Frank Wheeler, Claremont. Both phones.

PLAYA DEL REY.

PLAYA DEL REY, May 17.—The picnic season at the seaside will be formally opened on the 29th inst. At that time present and former residents of Illinois will conduct an all-day affair under the auspices of the Illinois Society of Southern California, and fully 2000 persons are expected. There will be aquatic and athletic contests, games and races, with music, dancing, boating, fishing and a picnic dinner.

Do not worry over your GRAY HAIRS.

Hay's Hair Health

will restore them to their NATURAL COLOR, no matter how long the hair has been grey. You will be surprised how quickly the change is made, how luxuriant a growth and healthy a head of hair you will have. Thousands are proving it daily. IS NOT A DYE.

$1 AND 50c. BOTTLES, AT DRUGGISTS.

Hay's Hartina Soap cures Eczema, red, rough and chapped hands, and all skin diseases. Keeps skin fine and soft, 25c. druggists. Send 2c. for free books, "The Care of the Skin," "The Care of the Hair."

Philo Hay Spec. Co., Newark, N. J.

At Owl Drug Co.'s Stores.

HAD NOT ENJOYED A MEAL IN YEARS

Arkansas Farmer Follows Advice of Cooper and Gains Fifteen Pounds in Few Weeks

A. D. Henry, a prominent farmer living on Rural Route No. 5, Jonesboro, Ark., in a statement given for publication, tells a story that makes interesting reading for persons who suffer from stomach trouble. Mr. Henry says:

"For six years I was a chronic sufferer from stomach trouble. In all that time I did not eat a meal to enjoy it. No matter what I ate it caused pain and distress. Food laid in a hard lump upon my stomach. I lost flesh and strength and was unable to find relief. I suffered night and day—was robbed of my sleep and rest, and arose in the morning as tired as when I went to bed. I was completely run down, and derived no benefit from any medicine I took.

"One day while in town my druggist recommended Cooper's New Discovery. I had noticed several articles in the newspaper's regarding this man Cooper's work in the larger cities, and decided to give his medicine a trial. Its effect suprised me. Before I had taken all of the first bottle I felt wonderfully improved. The pain and distress had left me, my appetite was good, my bowels were moving regularly and naturally, and I began to sleep soundly at night.

"I continued the treatment, taking several more bottles, and in six weeks' time I felt like a new man, fully restored to health and strength. I gained fifteen pounds while taking the Cooper medicine. I cannot say enough in praise of Cooper's New Discovery—it brought new life to me."

The theory of L. T. Cooper is based upon common-sense reasoning. When asked recently why his medicine is so successful, he replied: "My New Discovery is successful because it corrects the stomach. My theory is that few can be sick if the digestive apparatus is working properly. It naturally follows that few can be well with a poor digestion. I know from experience that most of the tired, half-sick people that are so common nowadays have half-sick stomachs. Put the stomach in shape, and nature does the rest. The result is general good health. My medicine does this."

Cooper's New Discovery is a boon to stomach sufferers. It is sold in Los Angeles at the Owl Drug Store.

CASTORIA

The Kind You Have Always Bought has borne the signature of Chas. H. Fletcher, and has been made under his personal supervision for over 30 years. Allow no one to deceive you in this. Counterfeits, Imitations and "Just-as-good" are but Experiments, and endanger the health of Children—Experience against Experiment.

What is CASTORIA

Castoria is a harmless substitute for Castor Oil, Paregoric, Drops and Soothing Syrups. It is Pleasant. It contains neither Opium, Morphine nor other Narcotic substance. Its age is its guarantee. It destroys Worms and allays Feverishness. It cures Diarrhœa and Wind Colic. It relieves Teething Troubles, cures Constipation and Flatulency. It assimilates the Food, regulates the Stomach and Bowels, giving healthy and natural sleep. The Children's Panacea—The Mother's Friend.

The Kind You Have Always Bought

Bears the Signature of

Chas. H. Fletcher.

In Use For Over 30 Years.

THE CENTAUR COMPANY, 77 MURRAY STREET, NEW YORK CITY.

For that tired, run-down feeling eat

SHREDDED WHEAT

It has all the body-building material in the whole wheat prepared in a digestible form. Try it for breakfast.

CANCER

1 WILL GIVE $1000 IF I FAIL

to cure any cancer or tumor I treat before it poisons deep glands without KNIFE OR PAIN, AT HALF PRICE for 30 days.

No Pay Until Cured.

Absolute Guarantee

Best 130 page book on Cancers ever printed SENT FREE, and testimonials of hundreds cured, after operations. We refer you to any bank or business firm in Los Angeles; Masons, Odd Fellows or Foresters of America. Investigate.

Write for the book

Address DR. & MRS. DR. CHAMLEY & CO.
Suite E Chamley Bldg., 747 S. Main St., LOS ANGELES, CAL.

KINDLY SEND TO SOME ONE WITH CANCER

..CANCER..

FEE $10. Any skin cancer. 21 years in Los Angeles. Cancers and Tumors. Open Sores, internal and external, cured without knife, plaster or salve. No mutilation in Breast Cancers. Consultation free, 9 to 4. Lady attendant.

New Treatment, Superior. Write for particulars, Bwy. 2195

DR. GARRISON
449½ So. Spring St.

50c Large Jar

SCOTT'S Eczema SALVE

Instantly relieves and cures all chronic skin diseases. Recommended by physicians. SUN DRUG CO.'S STORES.

MEN'S SUITS $15 MADE TO ORDER SCOTCH TAILORS 110 SO SPRING

STRENGTH

for Men and Women

Dr. McLaughlin's Electric Belt cures indigestion, constipation, rheumatism, weak back, lack of nerve force, women's complaints, by infusing new life and energy. Free electric suspensory for men. Free attachment for women. Electricity is nature's Cure. Send this ad. for our Book today. Call if you can. The Dr. M. B. McLaughlin Co., 239½ S. Spring St., L. A.

SOX DARNED FREE

F 4675 MAIN 3662

DIAMOND LAUNDRY

ESTD 1869 S. NORDLINGER & SONS DIAMOND MERCHANTS 323 S. SPRING ST. LOS ANGELES

SILVERWARE

COMPLETE STOCK LOWEST PRICES

Parmelee Dohrmann Co. 436-444 So. BROADWAY

Alveolar Dentistry

We have a book on our new method of Dentistry which you should read. It's free for the asking. Consultation and examination absolutely free. Call or address

REX DENTAL CO.
Room 220 Severance Building.

Newsy Happenings South of the Tehachepi

NEWS REPORTS FROM CORRESPONDENTS OF THE TIMES.

SAN DIEGO.

WILL ASK BIDS IN FEW DAYS.

PLANS FOR TRAINING SCHOOL ARE COMPLETE.

First Contract for Construction of San Diego and Arizona Railroad Is to Be Awarded to Los Angeles Firm—Gunboat Yorktown in Need of Men.

SAN DIEGO, May 17.—Plans are completed, and within the next ten days bids will be asked for the construction of a $50,000 training school at the State Normal. Returning yesterday from Sacramento, President Black announces this as the result of a conference with State Engineer Elery, State Architect Coates and Designing Architect Biggs. In addition to $50,000 for the building, the Legislature appropriated $5000 for equipment.

FIRST CONTRACT.

The first contract for construction of the San Diego and Arizona Railroad will be let to Robert Sherer & Co. of Los Angeles. At a meeting of the directors this morning Chief Engineer Kallright announced that the Los Angeles firm had submitted the lowest bid, and recommended its acceptance. President Spreckels of the railroad company is expected to return tomorrow from San Francisco to ratify the contract. The amount of the bid and the distance the contract calls for will not be given out by the company at this time. However, it is believed that Sherer & Co. will at once begin work on the new road from this city as far as the Mexican line.

SHORT OF MEN.

The gunboat Yorktown is in need of men. The ship is without a steward, a plumber and fitter, and is short on coal passers and ordinary seamen.

Commander Field has received orders from Washington to remain here until he has recruited up to the full complement of 176 men. At present the gunboat is shy nineteen.

A wardrobe steward is particularly needed. The pay of stewards holding a certificate of qualification is $60; plumber and fitter, $49.50; firemen, $33; coal passers, $34.20; ordinary seamen, $21.90 a month.

Several officers of the Yorktown have sent word to their wives to join them here, anticipating an extended stay in the local harbor.

IMPROVEMENTS STOP.

An opinion by City Attorney Andrews to the Council this morning advises holding up all work on sidewalks and curbing that may be in course of construction, for the reason of a discovery that the last Legislature repealed the Vrooman act, under which street work in San Diego is operated. Because the Legislature inadvertently made a mistake, similar work is said to be affected throughout the State. City Attorney Andrews advised the local Council to halt proceedings until a decision is rendered in the suit brought against City Clerk Lelande of Los Angeles, which is to test the matter.

NOT SUBSTANTIATED.

Judge Lewis in the Superior Court this morning found that the accusation of the grand jury that Howard M. Cherry, County Auditor, padded pay rolls while he was a member of the Board of Supervisors, was not substantiated.

The mild baths as given at Arrowhead Hot Springs are perfection. Fresh mud for each bath from the great medicated bogs.

WELCOME FOR BOOSTERS.

Corona Will Extend the Glad Hand to Redondo Contingent—Bond Election Today.

CORONA, May 17.—The Board of Trade is coöperating with the Trustees and the Woman's Improvement Club in arranging entertainment for the Redondo Boosters, due here tomorrow. They are to be met at the train with autos and be shown over the colony. The Woman's Improvement Club is to serve refreshments in the Masonic banquet hall. T. C. Jameson will act as marshal of the day.

Corona is to have a $125,500 bond election tomorrow for city improvement.

Rose Russ died Saturday from whooping cough, and his remains were buried yesterday.

Mrs. E. H. Smith was called to Los Angeles yesterday by the sudden death of her mother, Mrs. M. A. Tiffany. Dr. Smith and daughters went on the city today to attend the funeral, to be held tomorrow. Mrs. Tiffany was known in Corona, where she spent some time.

Don't go to Carlsbad—same thing at Arrowhead Hot Springs.

ELSINORE.

ELSINORE, May 17.—Rev. D. N. Gandier, an anti-saloon man, delivered an address on prohibition in the Methodist Church, yesterday.

The Epworth League celebrated the twentieth anniversary of the international organization last evening. There were a number of interesting addresses and the league officers recently elected were installed: President, R. Thad Moore; first vice-president, Miss Altha Merrifield; second vice-president, Mrs. Howard Clewett; third vice-president, Miss Beatrice Clark; fourth vice-president, Mrs. Roy Moore; secretary, treasurer and organist, Miss Mary Fuller.

Mr. and Mrs. A. J. Starr and family of Long Beach are here for a month and are occupying Mrs. Mary Lehl's cottage on Chestnut street. They made the trip in their auto.

Ethenac defeated Elsinore, yesterday, in a well contested baseball game on the local diamond, the score being 7 to 6.

The trial of Dr. T. E. Ellis for the alleged violation of the city liquor ordinance was set this morning for June 15.

FULLERTON.

FULLERTON, May 17.—About fifty boosters from the Redondo Beach Chamber of Commerce were here this morning advertising that beach city and extending the glad hand. The party spent the afternoon at Anaheim.

Trade That Pays.

Young men to learn to operate the linotype machine; a good trade that pays above the average. The Mergenthaler Linotype Company is installing over 100 linotype machines per month, which means just so many positions to be filled at good wages.

The Los Angeles Times has installed a large auxiliary plant, to be used in case of fire or accident, and has placed in charge an expert machinist and operator, making it possible for students who so desire to learn either trade (linotype machinist or operator) in from three to six months. For terms address THE TIMES-MIRROR COMPANY, or 'phone Main 8300, Home 31221, and ask for manager of the [illegible]

SURPRISE THEIR FRIENDS.

Ontario Couple Quietly Married in Los Angeles—High School Students Give Entertainment.

ONTARIO, May 17.—Miss Hazel Cowan and E. S. DeLong of this city were married, Friday, in Los Angeles. The young couple slipped quietly away and did not inform their parents until the last moment of their intentions. The announcement of the wedding comes as rather a surprise to the many friends of the bride and groom here.

Mrs. DeLong is the popular daughter of the pastor of the Methodist Episcopal Church in this city. Mr. DeLong is manager of the Equitable Electric Company. After a short trip through the East the young couple will return to Ontario, where they will make their home.

SOCIETY VAUDEVILLE.

The society vaudeville given by the students of Ontario High School, Friday and Saturday evenings, at the operahouse, for the purpose of swelling the athletic fund, was a decided success. The affair was given by home talent throughout, even the orchestra being composed of High School students. The programme included a Japanese fan dance by twelve High School maidens; a two-act farce entitled, "Mr. Bob," in which Miss Gladys Shepherd and Erving Harper were especially clever; a comedy act by Murray and Mitchell in which Phil Murray distinguished himself; Indian dance by several students, and a minstrel sketch. The students played to crowded houses.

Finest resort hotel in Southern California at Arrowhead Hot Springs. In the mountains, 2000 feet elevation.

FRANK.

UNDRESSES IN OPEN COURT.

PASADENAN STRIPS TO PROVE HIS STATEMENT.

Mix-up Occurs in Escondido Over Change When He Is Fined for Speeding His Auto and He Takes Effective Way of Showing That Some One Else Pocketed Money.

ESCONDIDO, May 17.—C. H. Littleton of Pasadena had a curious experience here day before yesterday. With his wife and members of his family he arrived in the city Friday evening, by automobile, and registered at the Escondido Hotel for the night. When he went to the garage for his automobile the next morning he was placed under arrest by Marshal Stiles on the charge of exceeding the speed limit upon entering the hidden vale. Before Recorder Tarvin he pleaded guilty and was fined $10, but when he proceeded to settle he discovered that the smallest change he had was a $20 gold piece.

A canvas of the city officials and spectators disclosed that Street Superintendent Culp was the only man who had change, he having been out collecting for sewer permits. Culp threw four $5 gold pieces on the table and by mistake, afterward returned all but the $10 taken by the Recorder into his pocket. After the discussion was over Littleton addressed the court with an inquiry as to what had become of his $10 change. He was informed that he must have it, which he denied. The Recorder and the City Marshal searched their pockets, but Culp declined to follow suit, declaring that he knew he hadn't the money.

It seemed to be the general opinion that the Pasadena man had unconsciously slipped the two fives into his pocket, and in order to show that he hadn't he proceeded to remove his clothing, even to his shoes and stockings, leaving nothing on save his underclothing. All this was done in "open court," and in plain view of Grand avenue, the principal thoroughfare of the city. Littleton satisfied the court that he was speaking the truth.

Then it was that Culp got busy, saying that all the money he had upon entering the courtroom belonged to the city, and he could tell from his books the exact amount. The reference to the books showed that he had $10 in excess of the total called for. With apologies, Culp handed the money to the Pasadena man, who at once left for the north.

ASSESSMENT LEVIED.

The directors of the Mutual Water Company have levied an assessment of 5 per cent, upon the stock of the company. The assessment will bring $11,000, which will be used for repairs upon the upper flume line of the system.

Word has been received here from Fallbrook that Messrs. Westfall, Reider and Ellis have been selected by the Fallbrook creditors of A. J. Crane, the banker of Fallbrook, to effect a settlement with Mr. Crane. The report is that he may be able to pay 30 cents on the dollar.

Escondido won yesterday's baseball game from Ramona, 11 to 0.

COLTON.

COLTON, May 17.—William T. Beckstead, aged 82 years, died this morning at his home in South Colton. He was a pioneer, having lived here for fifty years. He leaves a family of grown children. Funeral services will be held, Wednesday, at the Catholic Church.

Rev. W. E. Murkett was a passenger to Los Angeles today.

Ray Deakins has returned to Occidental College, Los Angeles, after a short visit with his parents here.

BALBOA.

BALBOA, May 17.—Word was received here this morning from Michigan of the serious illness of Mrs. Sylvia A. Smith, who, for two years, was a Balboa resident. She is the aunt of Postmaster Beckwith and is 80 years old.

NEWPORT BEACH.

NEWPORT BEACH, May 17.—Senator Flint, in a letter to Secretary Wallace of the local Chamber of Commerce, pledges his support to the scheme for widening the channel from Bay Island to the entrance. He has taken up with the War Department the application to have the harbor lines established.

CUCAMONGA.

CUCAMONGA, May 17.—George Turner has sold his twenty-acre full-bearing orange orchard for $30,000 cash, without the crop.

Miss Edith Carroll has gone to Los Angeles on a visit.

Mrs. Parsons, who was mysteriously attacked when alone in her house at night, is recovering.

The new stone Methodist Episcopal church will be dedicated on June 6.

Hay at Wholesale.

SANTA ANA.

BIG FACTORY NEARLY READY.

SUGAR PLANT TO BE FINISHED IN AMPLE TIME.

Beets in the Field Are Thriving and Electric Line to the Lowlands Is Being Rushed—Small Community Already Growing Up Around the New Institution.

SANTA ANA, May 17.—With thousands of acres of sugar beets in the fields thriving, with several big gangs of men rushing the electric line from the factory into the lowlands, with the certainty that the sugar factory will be finished before the beets are ready to be dug, everything points to an auspicious opening for the first year's run of the Southern California Sugar Company's plant at this place. The machinery is all in place, and the carpenters are finishing the last of the four floors of the building. About June 1 steam will be turned into the pipes, and the first tests made of the joints. Under the contract the sugar company has with the contractor, the Case, Hinze Company, the factory will be ready for operation on July 1.

The factory has completed beet dumps at Lugo station and on the Von Schriltz corner. This week work on dumps at Talbert and on the Borchard place will be begun.

With the time of starting the factory near at hand, a small community is beginning to build up within its shadow. The place is called South Santa Ana. A store, a clubhouse and several cottages have been built.

NEW SCHOOLHOUSES.

The City Board of Education hopes to build three new schoolhouses and an addition to the High School before the opening of the fall term. Two new sites are to be selected, one west and one east of Main street, both north of Washington avenue.

Suit to rescind a contract of lease has been brought by John E. de Ruyter against Frederic A. Wright, the plaintiff claiming that Wright represented to him that a well on the leased land would produce between $1200 and $1500 worth of surplus water per year. De Ruyter agreed to farm the land and give Wright half the profits. He says he has spent $1975, and asks the court to give him judgment for that amount.

WANTS COMPENSATION.

The Superior Court today heard evidence in the suit of J. E. Ward of Long Beach against the California Celery and Produce Company and J. M Von Schriltz. Ward formed the company to raise celery in competition with the clients of the California Vegetable Union. Von Schriltz secured control, deposed Ward as president and director, levied an assessment, and got Ward's stock. Ward claims he was illegally deposed, that the assessment was illegal, and his stock taken from him illegally. He wants compensation.

WAR VETERAN DIES.

Alonzo Day, aged 40, for twenty-one years a resident of this county, died suddenly as the result of a hemorrhage of the lungs last night. Death occurred on the San Joaquin ranch, where he was employed. He leaves two brothers, H. M. Day of Tustin and Thomas Day of Las Vegas, N. M. Day was a Spanish War veteran.

THRILLING.

WOMEN CARRIED DOWN CANYON.

HORSES AND CARRIAGE BRING UP AGAINST TREE.

Men Who Hear Six Ladies Screaming Suppose Murder Is Being Committed and Before Hastening to Rescue Fire Revolvers to Scare Away Supposed Criminal.

SAN BERNARDINO, May 17.—Mrs. Gertrude Driggs and party of five ladies, had a narrow escape from a serious accident last night while driving up the Waterman Cañon road to the summit of the San Bernardino Mountains, their horses going over the grade, and dashing 150 feet down the cañon, where a tree was encountered, enabling the women to scramble, uninjured, from the carriage. They had hardly alighted when the horses, in floundering about, broke from the vehicle, and plunged fifteen feet to the bed of the creek.

Charles Lemon and Bert Williams, descending the mountain, were attracted by the screaming of the women and, thinking a crime was being committed, fired their revolvers to scare away a supposed murderer. Then they hastened to where the women were huddled, and were severely upbraided for using their firearms, one of the women accosting the rescuers with the fiery exclamation: "Are you men all drunk?"

The men secured the horses, patched up the harness, and after several hours of strenuous work, managed to get the vehicle to the roadway again, two miles down the cañon.

FIERY LIQUOR.

J. B. Ball is so wedded to strong drink, according to his wife, Mrs. E. W. Ball, that when other fiery liquors are not at hand he makes a practice of doping lemon extract with red pepper and ginger, and taking big doses of the mixture. Mrs. Ball this forenoon told her story to Judge Wallace, in her action for divorce, claiming excessive intemperance, and upon this ground was granted an interlocutory decree. The scene of her domestic troubles is laid at Clinton, Wash.

WATER AT FORT.

James L. McPherson arrived here today with news that the government has succeeded in striking a good flow of pure water at Fort Mojave, in Arizona. For years the settlement there has been troubled through the lack of a permanent domestic supply. Finally the government sent its experts, who carefully looked the country over, and marked out a number of places within a stone's throw of the fort where they believed drilling would prove successful. The strike was made at a depth of 500 feet.

George Gergman of Nelson, Southern Nevada, has taken a lease on the Bullion properties at Victorville, owned by the Monohan brothers, for $50,000. The mining property is well developed, and in the past has been a good producer. Water troubles caused the [illegible]

HOW TO CURE LIVER TROUBLE AT HOME.

Simple Mixture That Stops Constipation, Headaches, Skin Eruptions and All Forms of Liver Trouble.

Anybody can mix this medicine. Just go to your druggist and get the three vegetable ingredients—mix them well, and take one teaspoonful four times a day and you'll soon be rid of your liver trouble. The prescription is given by a prominent German physician. He says that liver trouble is caused by a mild, even climate—the symptoms are indigestion, headache, dizziness, biliousness, skin eruptions, heart palpitation, nervousness and sleeplessness.

If you feel these symptoms you can take it for granted your liver is not working right. Get this medicine and take it—it will cure you. Tell your friends about it—for it is so simple and effective that every one living in this mild climate ought to have it on hand all the time.

The ingredients are: 1½ ounces Simple Elixir, 1½ ounces Elixir Callsaya Bark, 1 ounce Heptonic. Any good drug store can supply them. The dose prescribed above is for adults. Children should be given smaller doses.

General Manager Merrihew of the San Bernardino Valley Traction Company returned today from Los Angeles, where he had a conference with the Huntington interests respecting the demand of the citizens that the company at once extend its system through the northwestern section of this city and on to Rialto. He reports that he has every encouragement, as it is realized that the time is ripe for the proposed extension.

SAN JOAQUIN VALLEY.

CATHOLICS BUY COLLEGE SITE.

TWO BLOCKS SECURED IN WEST END OF FRESNO.

Work Started by Redemptorist Fathers on Enterprise Which Is Expected to Develop in Time Into Large Institution on a Par With St. Vincent's.

[SPECIAL CORRESPONDENCE OF THE TIMES.]

FRESNO, May 16.—Work has been started in this city by the Redemptorist Fathers on an enterprise which will in time develop into a large modern college for Fresno, on a par with Santa Clara College and other Catholic schools of standing throughout the country.

Two blocks were recently purchased in the west end of town and a small temporary chapel is being built. Fresno was chosen as the site for such a school through the fact that there has come to the archbishop complaint that children from this section of the State who wish to attend the higher Catholic schools have to go to the bay region or Los Angeles. So a school is being placed here, midway between these two points.

The two blocks purchased by Father Weber, who is superintending the work, are bounded by Kearney, Trinity and Olive avenues. They are unimproved, having no water or sewerage connections. These will be put in before much of the building work is done.

The little chapel which is being put up will be followed at once by a house for a residence to be used by the faculty, which, at the beginning, will consist probably of eight or nine instructors.

A number of things will be asked of the City Trustees, among others the closing of an alley which divided the blocks, as it would cut up the property too much, it is feared, if it were maintained.

It is planned to conduct a grammar school this fall as the first of the educational institutions to be put up on the grounds. The school will be open for boys and girls. The higher branches will be taught later, and the plans include a fine college building, though all of this is tentative. The academic branches will be gone into, probably to the extent that they are at Santa Clara, where the course prepares the student to enter either the University of California or Stanford University at about the junior year. Separate academies will be conducted for young men and young ladies.

Father Weber is unable to state at the present time just how soon this work will be finished. The total cost is estimated at $250,000.

JAPS ADVISED TO CITIZENSHIP.

Admiral Uryu Urges Fellow-Countrymen in Hawaii to Assimilate Customs.

[ASSOCIATED PRESS NIGHT REPORT.]

HONOLULU, May 17.—Vice-Admiral Sotokichi Uryu, of the Japanese navy, who is here en route to America to revisit the naval academy at Annapolis, where he received his training in his profession, gave an interview to the Hawaii Shinpo, a local Japanese paper today, in which he advised his countrymen in Hawaii to make every effort to become good American citizens. He said that he believed it wisest for Japanese emigrants, wherever they may go after leaving Japan, to assimilate the social and economic customs of the people among whom they cast their lot and to prove themselves possessed of those qualities which make toward good citizenship.

CONVICT ATTORNEY AND CLIENT.

BOSTON, May 17.—Leo F. McCullough, former president of the Boston Common Council, and his attorney, James T. Cassidy, were convicted today on charges of conspiracy and larceny.

Vapo-Cresolene

(Established 1879)

An Inhalation for Whooping-Cough, Croup, Coughs, Colds, Catarrh, Bronchitis, Diphtheria.

Cresolene Is a Boon to Asthmatics.

Does it not seem more effective to breathe in a remedy for diseases of the breathing organs than to take the remedy into the stomach?

Cresolene cures because the air, rendered strongly antiseptic, is carried over the diseased surface with every breath, giving prolonged and constant treatment. It is invaluable to Mothers with small children.

For irritated throat there is nothing better than Cresolene Antiseptic Throat Tablets.

Send 4c in postage for sample booklet.

ALL DRUGGISTS.

Send postal for descriptive booklet.

Vapo-Cresolene Co.

[illegible]

MADE IN SOUTHERN CALIFORNIA

PATRONIZE HOME MANUFACTURES

HOME MADE—BEST MADE—GIVE THEM YOUR TRADE

PAPER BOXES.

Bishop Paper Box Company
Factory, 2678 Lacy St. Home 31311. Sunset East 42. City Sales Office, 310 Central Bldg. Home 31823. Sunset Main 1404.
Paper Boxes, fine color Printed Cartons and Labels.

HONEY AND HONEY VINEGAR.

ASK FOR
Mercer's Honey & Honey Vinegar
They are guaranteed to be pure.
H. J. MERCER - - 345 East 2nd St.

AUTOMOBILES.

TOURIST AUTOMOBILES
A Good Make Because They Make Good
AUTO VEHICLE CO.,
CORNER MAIN AND TENTH STS.

PORTABLE HOUSES.

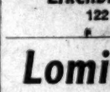

BARBER PORTABLE HOUSES
Pacific Portable Construction Co., 52th and Alameda. Send for booklet. Exhibit, Southern California Exposition.

JEWELRY.

BRIGDEN & PEDERSEN
607 South Spring.
M'f'rs of Artistic Jewelry.

CONCRETE WORK.

Reinforced Concrete Houses
Garages, cisterns, retaining walls, foundations, chimneys, cement side-walks, curbs and floors. Standard Reinforced Concrete Construction Co. Home 25792. Phones Main 2178, West 1274.
25 Walker Theater Bldg.

BOTTLE MANUFACTURERS.

Quartz Glass and M'f'g Co.
(Incorporated.) Manufacturers of Flint Bottles Prescription Bottles. Powder Silica.
Factory—COR. HUMBOLDT AND AVE. 19.

OLIVES AND OLIVE OIL.

HAAS, BARUCH & CO.
IRIS BRAND OLIVE OIL
THE OIL OF QUALITY

BEER AND WINES.

YOU SHOULD DRINK
Mathie's "RED RIBBON" Beer,
Because —
It's made from best Wisconsin malt and imported hops; purest water; contains but 3 per cent. alcohol; is a liquid food containing highest nutrition values; is recommended by all physicians and is "Made in Southern California."

ENGINES AND PUMPS.

Luitwieler Pumping Engine Co.
Deep Well and Mine Pumps.
Electric, Gasoline and Steam Pumping Engines
Both phones. 707 NORTH MAIN ST.

Western Gas Engine Co.
931-937 N. Main St. Phone Ex. 125.
GAS ENGINES

FULTON ENGINE WORKS
MAIN AND ALHAMBRA STS.
Manufacturers of
Pumping, Mining and Oil Well Machinery.

RUBBER.

We make anything in Rubber. Mold work a specialty. Large stock of crude rubber always on hand.
GOTSCH-HERRON CO.,
609 East Seventh St. Tel. Main 6778.

COAL.

ALBERHILL COAL
PER 8.50 TON
MAKES NO SOOT
MAIN 797 — F 1809 — 311-312 SECURITY BLK

SYRUPS.

Make your own Maple Syrup, with MAPO, the delicious artificial essence of Maple; 1 cups of sugar, 1 cup of water, one teaspoonful of Mapo, makes a quart of syrup.
MAPO MFR. CO., 220 San Pedro St.

PACKING COMPANIES.

ANGELUS
PURE LARD.

OPTICAL.

FRESE OPTICAL CO.
644 S. SPRING ST. Main 1062, 71262.
MATHEMATICAL AND ENGINEERING INSTRUMENTS.

TENTS AND AWNINGS.

Mellus Bros. & Co.
Manufacturers Tents and Awnings.
Fumigating tents a specialty.
Stock all widths and weights.
305-07-09 EAST FOURTH.
Both Phones.

CAN MANUFACTURERS.

LOS ANGELES CAN CO.
300-30 N. AVE. 19. East 280. C
Packers and Miscellaneous C

INDIAN GOODS.

INDIAN VILLAGE
800 Navajo blankets at reservation p
Many other curios of interest.
MISSION ROAD, NEAR EASTLAKE

TAMALES.

XLNT TAMALE CO.
Manufacturers of chicken and beef t
Factory, 941 E. 1st St. Sunset Main 967, Home A3631. Los A

CATSUPS.

Bishop's Tomato Catsup

BEANS.

F. F. STETSON & CO.
PORK AND BEANS
SIX VARIETIES.

FURNACES AND STOVES

CASS-SMURR-DAMERELL
413-414 S. BROADWAY. Ex. 280
HOT-AIR FURNACES COMPLETE KITCHENS INSTALLED.

HOUSEHOLD CHEMICALS

Schultz Chemical Company
HYDROPURA
Water Softener and Cleanser. For bath, kitchen and laundry. For Grocers and Druggists.

SODA FOUNTAINS.

ICELESS SODA FOUNTAIN
PAC. COAST SODA FOUNTAIN FA
F. H. HECKER, 123 and 129 E.
Artistic Designing. Store Fixtures.

Special Tract Directory.

BEAUMONT
Free Stereopticon Lectures
Every day at 10:30 a.m., 2:30 and 8 p.m. Showing Apple Valley, the latest subdivision, as well as other scenes from the wonderful Homeseekers' Colony. 5% for 5 acres, with water under pressure. Here is Independence Free Excursions to buyers.
612 SOUTH BROADWAY.

Weekly Excursions to
CORCORAN
See NEWPORT & MILNER
Gen. Agents for Security Land and Loan Co., 204-209 Central Bldg.
Sixth and Main.

GLENDALE
Valley View Tract
Lots $400 and up.
$10 Down, $10 a Month.
No Interest, no Taxes.
Erkenbrecher Syndicate
122 West 6th St.

Lomita Farms
The little farms that will make you money. Finest soil and plenty water along the Shoestring Strip—$350 an acre.
118 WEST SIXTH STREET
Ground Floor Grosse Building
Main 1616—F1616

Ramona Acres
Handsomest home sites around Los Angeles. Every lot an acre; every acre a corner and $1000 and up or will build.
Janss Investment Company
320 P. E. Bldg., 6th and Main
Third Floor. Home 10345; Broadway 2468

Free Excursion
To the lands of the Fresno Ranch Co. $65 to $77.50 an acre with water.
TATUM-WINSTANLEY CO.
636-637 H. W. Hellman Bldg.
Phones: Home A7357; Sunset Main 3303.

Bring your own plans and let us build one of those Bungalows in
Arlington Heights
THE SPURLIN HOME BUILDING CO.,
124 West Sixth Street.
Main Corridor Grosse Bldg.
F-6270. Main 3653.

Rental Department
For Stores, Offices and Houses,
ROBT. MARSH & CO.
Security Bldg., Main Floor.
Telephone Exchange 175. Entrance Fifth Street.

VERMONT SQUARE
The new subdivision you have been waiting for.
Take Grand avenue car on 48th st. and get off at Vermont avenue. Agent on tract.
SOUTHWEST LAND COMPANY.
414 Pacific Electric Bldg.

Eagle Rock
6 miles from First and Spring Sts. No other suburban district to compare with it.
"It Pays to See It."
EDWARDS & WILDEY CO.,
[illegible]

DAY OR NIGHT
Southwest Heights
The King Realty Co.
202-4 Pacific Electric Bldg.

SAN PEDRO
Visit the beautiful Blunck and Welch tract, directly in the pathway of all improvement.
A. E. GOLDEN & H. N. BAGGS,
255 Pacific Electric Bldg.
127 5th St., San Pedro

Orange Groves at Claremont
The seat of Pomona College.
For best buys in orange or lemon groves, see
FRANK WHEELER,
Claremont.
Autos at Your Service.

Terra Bella
ORANGE LANDS
$65, $85 and $90 an Acre.
ENSIGN-FRANCIS CO., (Inc.)
212-213 H. W. Hellman Bldg.
A-5015 Bdwy. 2738

Briggs Bungalows
IN THE WILSHIRE DISTRICT.
$3500 and up. "Ask The Briggs Co."
313 WEST THIRD ST.
Phones: A-4433; Main 537.

Sinaloa Lands
Sinaloa—"The California of Mexico."
Lands from $1.00 to $25.00 an acre.
Sinaloa Land Company
602 So. Main St., Los Angeles.

Somerset Acres
Acre Home Sites with Free Water—
$350 and Up; $10 Down, $10 Per Month
EMIL FIRTH, 319 West Fourth St.
"You're Safe at Firth's." A8105; M. 2543

I Cure PILES Without Operation
Under Positive Guarantee
Send for My Book
Dr. C. H. White 463½ South Spring St. LOS ANGELES

Schools and Colleges

Marlborough School for Girls
SECOND SEMESTER BEGINS F
Certificate admits to college. Pupils fourteen not received.
References from school last attended necessary if applicant is unknown to the principals.
MRS. GEORGE A. CASWELL, Pr
MISS GRACE WILTSHIRE, Associate

Marlborough Preparatory Sch
838 West Adams street. Home and School for girls under FOURTEEN YEARS OF AGE. Pupils received at any time; 2nd semester begins February 8.
E. LINDLEY, Principal.

Gumnock Sch of Expressio
SUMMER TERM
Six Weeks—Opening July
Catalog Now Ready.
1509 So. Figueroa Street

Summer School of Language, Throop
FACULTY.—A. R. Cooke, A.B., Ph. of Va.) E. von Fingerlin, Ph.D. Rome.) E. E. Frischow, A.M. (U. lin.) Katherine T. Forrester. COU Literary, Language, Conversational in German, French, Spanish, General in Italian, Latin. Session June 21 to Matriculation, $20, which admits to a es. For catalogue address ARTH COOK, Director, Pasadena, Cal.

Summer Camp for
Corona Del Mar
LIMITED TO FIFTEEN.
Boating, swimming, fishing and sailing; rowing, competent instructors. For catalogue of terms, etc. Address M 209 N. Union Ave., Main 6226.

Yale Scho
SUMMER SESSION
T. G. Adams, B.A., Head Master
Boarding and Day School for Boys
Gymnasium. Illus. Cat. Main 6336
209 NORTH UNION AVENUE.

CALIFORNIA SCHO
For boys. 1948 Lovelace Ave. Boardi day. SUMMER SESSION. N. William M.A., Principal. Home 23672.

WOODBURY BUSINESS COLLEG
4th floor Hamburger Bldg., over public entrance 328 W. 8th. Quarters perfect equaled in the world. A school of fo prestige. Positions secured. OLDE CITY. Call, write. Both Phones.

THE BROWNSBERG
Southern California's leading business Ideal school home. Broad courses. faculty. Graduates assisted. Send fo ing. 907 W. 7th st. Both Phones.

Boynton Teachers' Agen
Established 1889, supplies teachers o grade to schools and families. Boynto mal prepares teachers for certificatio gin Jan. 31. 325 Stimson Block. Both

HEALD'S Business College
The Southern California
614 So. Grand Ave. J. W. LACKEY, M

LOS ANGELES BUSINESS COLLEG West 4th, opp. Central Park. E. R. Ph.D., Pres. since 1890. Unique Building equipment, through book-keeping, sho at its best; sixteen business practices Day and evening all the year. Pl No solicitors. Phone us. F1236, Mai

CALIFORNIA BUSINESS COLL 340 South Hill Street.
Highest Quality of Instruction Lowest Rates. Positions for Grad Phone, Call or Write. Catalog F F-2719. Main 9415.

ENGLISH CLASSICAL SCHOOL FOR
Pasadena, Cal. Day and Boarding 19th year. Certificate admits to college music, gymnasium. ANNA B. ORTON 154 So. Euclid Ave. Tel. Home 884.

MISS WING'S SCHOOL FOR GI 1226 Alvarado.

GIRL'S COLLEGIATE SCHOOL
CASA DE ROSAS.
ADAMS AND HOOVER STS.
ALICE K. PARSONS, JEANNE W. DENNEN, Principals.

HARVARD SCHOOL (Military)
Western Ave. Boarding and Day Pupils. Ten-acre athletic field. Summer Session begins June 21. Fall Term, Sept. 21. Write for illustrated catalogue. Tel. 72167. Grenville C. Emery, Litt. D., Head Master.

Dobinson School of expression and dramatic art. DOBINSON AUDITORIUM. 1044 South Hope street.
Send for Catalog. Tel. F5220.

FISK TEACHERS' AGENCY
4000 positions filled on Pacific Coast. Recommend teachers to schools and families. [illegible]
and seller may

WOMEN'S CLUBS.

...ving for Del Monte.

...he special car for the club women ...the Los Angeles District C.F.W.C., ...l leave this morning at 8 o'clock, ...rying the most notable delegation ...f this part of the country has ever ...North. Mrs. R. J. Waters, presi... of the district, is not telling any ...the secrets that the South has up ...sleeve, but there may be surprises ...those who have not kept their fin... on the pulse of club politics in ...State.

...f course all the excitement hinges ...the election of the president, and ...hinges in turn upon one or two ...r conditions. It is generally con...d, especially in the South, that ...president should be elected for ...consecutive terms. Heretofore ...Northern contingent has opposed ...attitude, but there has been a ...ge of heart in some directions, ...Mrs. Hume may be put into of... for another year, if she will ac... However, there are a few ...gs to be settled, preliminaries to ...agreed upon, on both sides before ...conclusion as to a candidate can ...reached.

...s prepared for surprises!

...mong the serious matters to be ...en up is the juvenile court work, ...d labor, parental school, civic art, ...establishment of a fund for the ...tion of a clubhouse for girls at ...State University—this in addition ...the two houses already established ...maintained by the federation, the ...Yara and the Cranford.

...et any one consider these altru... enterprises too far removed ...the home, one of the most im...ant of the things to be consid... is household economics, for the ...women, in outlining this work, ...es that "in every vocation in life, ...one subject of household eco...ics is really the center from which ...others radiate."

...ousehold economics teach that ...ekeeping and home making are ...entirely different subjects, but ...losely related that it is some...d difficult to distinguish one from ...other.

...other work of vast import toward ...h the club women, not only of ...rnia, but of the United States, ...bending their efforts is a closer ...eration between the school and ...home. According to the ideas ...forth by the club women the ...of the home and the school ...d be correlated, the one continu...and enforcing the aims of the ...

...e principal speaker of the con... will be Mrs. Frances Squire ...r, professor of English in the ...ersity of Minnesota, who will ...der the present conditions of the ...and American drama.

...er speakers will be Mrs. Lovell ...e, Mrs. A. A. Goddard of Sacra...o and Mrs. W. F. Fairchild, ...of whom will make a talk urg...he federation's support of the ...ont monument project. Miss ...Henderson of Columbia Univer... will talk on household economics, ...g in this discussion.

...s. A. P. Black and Mrs. Lillian ...e Coffin will make addresses on ...n in Legislature. Rev. C. N. ...rop will speak on "New Ideals ...itizenship." Dr. Mary B. Ritter ...lead the discussion on philo...ropy. Miss Calthea Vivian will ...w the progress and speak of the ...nt condition of California art. Mrs. E. L. Baldwin, president of ...California Club, and Mrs. Wil...by Rodman and Mrs. A. E. Os... of Los Angeles will give a ...ne of the work of the juvenile ...s of the State.

Affairs.

...egate, appointed to represent the ... Club at the State convention ... Mmes. J. W. Holder, Robert ...asco, S. J. Bogart, B. R. Baum..., M. J. Monnette, H. L. Story and ...Myrtle La Touche. C. A. Bali... of Pueblo, Colo., talked yester...afternoon at the club on two im...nt topics, "The Commission Form ...unicipal Government" and "Wom... Suffrage in Practice."

...first-named subject, according ...e convincing arguments of this ...ful speaker, is the one of para...t importance to America today, ...was at the time when the Hon. ...s Bryce visited America and ...his great book, "The American ...mmonwealth." In this book atten...is called to the ward system ex... in American cities, and, as the ...er quoted from Bryce's book, ...United States has committed the ... of carrying party politics into ...cipal affairs."

...commission form of government ...cities, as explained by Mr. Bali... is an affair of business, instead ...litics, and from the experience of ...ities have this form of govern... it makes for economy and right...ess to a degree never dreamed ...der the old régime of ward bosses ...slush funds."

...city, declared the speaker, can be ...upon business principles as well ...my other corporation, "and the ...st corporation," said he, "in ...h you are interested is the city in ... you live."

...striking picture was presented of ...ston snatched from the arms of ...ss, and forging ahead on a sound ...cial and moral basis, under a ...ission form of government. The ...iences of other cities, as cited ...Mr. Ballantine, were interesting in ...extreme.

...his resume of the actual workings ...men's suffrage in Colorado there ...much food for thought.

High Mountains.

...erbert W. Gleason of Boston will ...re this evening at the Woman's ...ouse on the "The High Sierras." ...stereopticon views illustrating his ...

...Mr. Gleason is a photographer ...unusual merit and a writer of ...ted ability. Many of his pictures ...required not only much patience ...olve, but have been taken from ...arious points. His specialty is ...ntable scenery, the views ranging ...chains of snow-clad peaks to the ...est of mountain birds and flowers.

...Gleason lectured to the Friday ...ning Club when he was here two ...s ago, and also to the students ...the Polytechnic High School.

URGES A UNION DEPOT.

Produce Exchange Adopts Resolution and Sends Letter to Heads of Steam Railroads.

...alizing the great value of a union ...t to Los Angeles, the Produce Ex...ge yesterday unanimously adopted ...solution urgently requesting the ...ng railroads entering the city to ...immediate steps toward establish... it. In a letter sent to the heads ...these railroads, the organization ...s attention to the inadequate fa...ties afforded for the proper hand... not only of the passenger traffic, ...ause of the great amount of prod... shipped by express which must ...through the depot, and urges con...ation under one roof.

...he letter is signed by President L. ...Mathews, J. D. Simpson and C. E. ...Day, and certified by B. A. Holmes, ...secretary. More than 90 per cent. ...the total membership of the ex... was present for the adoption

Hamburger's
SAFEST PLACE TO TRADE
EIGHTH, BROADWAY and HILL STS.

The Superior Purchasing Power of the Hamburger's Buyers' Organization is Demonstrated in the Prices and Merchandise Offered to the Los Angeles Buying Public During This Week

TUESDAY FOR POPULAR PRICED LACES

It is the biggest day of the week in the lace department of The Big White Store, and here's one of the biggest displays ever. In addition to these six momentous values you'll find a special display of new lingerie laces, especially priced to make this a record-breaking Tuesday. Main Floor.

FANCY NETS 75c to $1.50 Values **59c**

Nets are still the most popular lace fabric. We offer Tuesday an even 25 pieces Bretonne and Tosca nets. Some are plain others in dots and fancy figures. All 40 inches wide. Choice of white, cream or ecru. Take advantage of this low price.

Manuf'turer's Samples High Art Trimmings WORTH $6 TO $8 PER YARD 3-8 TO 1-2 YDS. LONG, EACH **25c**

Best and most practical line you ever saw. We secured the entire sample line of the country's most famous manufacturer at less than one-tenth their value. This maker produced all those beautiful gold thread, silk and soutache bands and festoons, those exquisite appliques, those elegant trimmings found on fine gowns. First class retail stores sell these trimmings for $6 to $8 per yard. 25c per sample here.

Four Thousand in the Lot. First Choice is Always Best.

Summer Dress ROBES $10 to $12.50 Value **$4.50**

An offer of extra importance. 30 dress robes, some in fine Bretonne nets, semi-made. Juba ruffling of same material. In white and colors. Also some fine spangled robes of extra fine net that are strictly up-to-date this season. See them.

VAL. LACES SPECIAL AT Full 12 Yard Bolts **50c**

Choice Regular 75c to $1.50 Values

The best Valenciennes laces, French, German and filet that we've ever offered. In single and double thread styles. The kind that washes well. All new designs. Widths from dainty edges to 1½ inches. Unusually pretty matching insertions.

PURE LINEN TORCHONS ACTUALLY WORTH UP TO 30c PER YD. **10c** **10c**

Linen torchons today are the most popular wash laces in use. They practically never wear out. 2000 yards of edges and insertions in widths to 3½ inches to go on sale for Tuesday.

Fancy Trimming LACES Values Up to $2 Per Yd. **50c**

Exactly the same kind of assortment we offered last Tuesday when we could not wait on all comers. 3000 more yards today. Fancy trimming laces. Broken lines and odd numbers from our own stock. Wide Oriental flounces, baby Irish bands and edges, Point Venise laces, festoons and medallions. Splendid range of choice.

8 to 11 A.M. ONLY

$1.25 & $1.50 Silks A wonderful line of most popular colors and weaves. Patterns and effects almost without end. Over 2200 yards included. None ever sold for less than double this price. 20-inch. **69c**

8 to 11 A.M. ONLY

STYLISH VEILS and HAT DRAPES

Choice 25c EACH

None worth less than 65c—some worth to $1.25. All leading colors. Plain chiffon and fancy embroidered. Up to 2 yards long. Nicely hemstitched. Main Floor.

$1.65

WOMEN'S SAMPLE **Low Shoes and Slippers** **$1.65**

Not a single pair in the lot that is worth less than $3.00, while most of them are $3.50 and even $4.00 values. The styles are all the newest. These are sample shoes, made only in sizes 3½ to 4. All leathers and many colors. An Extraordinary Sale

WE ARE PLEASED TO ANNOUNCE THAT WE HAVE SECURED THE SERVICES OF

MRS. SEMMICK

who will give lessons in the art of crochet knitting here every day from 2 to 5 p. m. Make your own sweaters, shawls, etc. Be one of the first to join this class. Take as many lessons as you like. No charge.

1/2 Price **HALF!** Just Exactly Half! **1/2 Price**

On Every One of Our Trimmed Tailormade Suits of Colored Worsted

All the season's most wanted models. Coats in variety of lengths. Good width skirts. Two and three-piece suits in the assortment.

Regular Prices From $20 to $90

None sent on approval and none laid aside.

$3.98 FOR $5 AND $6 LACE **$3.98**

AND NICE SILK WAISTS

Fine lace waists in the various shades of ecru: also white. Taffeta silk waists in all colors and black. Get yours Tuesday.

All sizes in every style.

Second Floor.

One Thousand Trimmed Hats at Less Than Half Their Value

It's just simply the biggest thing in the millinery line that has ever been attempted on the Pacific Coast. You know the standard that Hamburger's have set for millinery values in Los Angeles. You can ordinarily expect to buy millinery here at from 20 to 33 per cent. less than elsewhere, and now we come out, on top of having set such a standard as this, with an offer of

One Thousand Trimmed Hats at Less Than Half Their Value

Main Floor

NOTIONS

50c full nickeled skirt markers	25c
25c "Pin-on" supporters, fancy frilled. All colors	10c
Six cord machine cotton, six spools for	25c
5c sewing silk in all colors	3c
Darning cotton, black, white and tan. Three spools	5c
Finishing braid, white and colors	15c

TUESDAY ALWAYS THE LIVELIEST NOTION DAY

Fancy hat pins to 50c values	15c
Cabinet Dolly Madison wire hair pins	10c
Real kid curlers, assorted colors, doz.	5c
10c highly polished curling irons	6c
5c hooks-and-eyes, four cards for	10c
Best translucent collar supporters	5c
10c paper of pins, needle pointed, full count	6c
Sewing machine needles for all machines, paper	5c
Nickeled safety pins, five cards of the best	10c
25c fully guaranteed dress shields	10c
Useful pearl buttons, best quality, per card	15c
Children's 10c "Pin-on" assorted hose supporters	6c

Lace Curtains

$2 & $2.50 Lace Curtains $1.50

Nearly a thousand pairs. Manufacturer's surplus lines, bought way under value. Fine madras weaves, Nottingham and cable net in season's newest patterns. Wide range of choice designs. 3 to 12 pairs of a kind.

NOW'S THE TIME TO GET THAT EXTRA PAIR OF CURTAINS.

RIVAL OF EAST.

TEA IMPORTING HOUSE ASSURED.

ANGELENO TO COMPETE WITH NEW YORK FIRMS.

Expects to Bring to This City at Least Part of Business Amounting to Millions Annually—Shipments May Require Another Steamer on Oriental Line in Year.

Thomas J. Barkley will leave within a few days for the Orient, where he goes to establish an importing business, which will have headquarters in Los Angeles. His will be the first firm on the Pacific Coast to import tea exclusively.

Mr. Barkley will compete with New York and London importers, who have hitherto had things all their own way. He said yesterday:

"Los Angeles, with the improved harbor facilities and a regular line of steamers running between San Pedro and the Orient, is now in a position where successful competition is possible. This city is nearer Japan and China than New York or London, and this is the logical place for an importing station.

"Tea can be shipped from Japan to Los Angeles in three weeks at the small charge of from $3 to $6 a ton. From here it may be shipped directly to its destination at first freight cost. At present, it is forwarded to of $20 a ton. After arrival there, it is repacked and shipped back to inland cities, at a cost of from $5 to $20 a ton, according to the distance. It is this extra freight charge that will give an importer in Los Angeles a great advantage.

"A local house can supply fresher tea. Since time is a valuable asset in business of this kind, it will mean a great deal to get the commodity into America in three weeks and have it at final destinations in another week, or two, as the case may be.

"The imports of tea amount to millions of dollars every year. It will be our endeavor to bring at least a part of this business to Los Angeles. Within a year we expect that our shipments will necessitate an extra steamer between this port and the Orient. This will mean additional business in other lines, and will in time open to us the markets of China and Japan as fully as they are open to San Francisco at present."

Mr. Barkley will be accompanied across the Pacific by his wife, his son, Sherritt, and T. Kitada, who will act as a guide and interpreter. The party will leave San Francisco on the steamer Korea Friday for Yokohama. After a tour of Japan and China, the Philippines and Hawaii will be visited. The entire trip will occupy more than four months.

Three Good Reasons.

Richard Grant White once said that a radical reform in English spelling is, first, unnecessary; second, undesirable, and, third, impossible, thus recalling the story of the old Scottish preacher, who, upon meeting one of his hearers after the services, inquired how he liked the sermon. "I dinna like it," he said, "for three rizzens—first, ye read it; second, ye dinna read weel, and, third, it wasna worth readin'."—

SCOTTISH RITE OFFICERS.

Arrive Here Last Night and After Being "Shown," Will Be Guests at Reception.

A party of distinguished guests of the Scottish Rite arrived in Los Angeles last night, over the Southern Pacific Railyay, and are being entertained at the California Club by the local members of that body. They are James D. Richardson, Sovereign Grand Commander, Ancient and Accepted Scottish Rite, for the Southern Jurisdiction of the United States of America; W. Frank Pierce, Grand Prior of the Supreme Council, and Sovereign Inspector-General of California; E. T. Carr, Sovereign Inspector-General of Montana.

The Reception Committee consists of the following six thirty-third degree Masons: Sinon Conradi, F. S. Langdon, F. X. Pfaffinger, W. D. Stephens, W. R. Hervey and Perry W. Weidner.

At 10 o'clock this morning the guests will be turned over to a committee of Pasadena Masons, who will call for them in automobiles. After a drive through the city of Pasadena and the surrounding cañons, they will be guests of the Pasadena Country Club for luncheon. After more sightseeing, dinner will be served at the Hotel Maryland, followed by a reception by the Pasadena bodies in their hall. Wednesday will be spent at San Diego, the party returning to this city on the night train. On Thursday afternoon they will be driven through the foothills and to the beaches, and will be entertained at the theater in the evening.

On Friday morning a drive will be ing through the afternoon, the guests will be escorted to the Scottish Rite Cathedral for the reception at 7 o'clock.

At 8 o'clock the nineteenth degree will be conferred, and at 11:30 o'clock the grand officers will depart for San José.

JEFFERSON CLUB KICKS.

Wants It to Be Understood That It Is Not the Successor of Late Democratic Organization.

The Jefferson Club, of which Isidore B. Dockweiler is president, is apparently very much peeved over the fact that some people still confuse it with the gone but not forgotten Democratic Club, which had headquarters in the Germain building, where "Doc" Howton and kindred souls enjoyed themselves hugely with cards and other enthralling devices.

So serious has the situation become that the Jefferson Club directors have caused Secretary Henry M. McDonald to send circulars to the Democratic voters of Los Angeles county, advising them that this new organization is not controlled by men who were expelled from the last county convention, and that, on the contrary, the policy of the club is to uphold the standards of party fealty as established by that convention, which means that it has no use for the men who were expelled therefrom.

Also the Jefferson Club would have it known that it took no part in the recent recall election. The principal reason for non-participation in that campaign, as set forth by the directors, is that the club is a county organization, and could not properly take part in a procedure relating

LARGE BUILDING FOR HILL.

Block of Seven or More Stories Between Sixth and Seventh Streets Planned.

Isaac Norton, president of the Central Broadway Building Company, has leased from the Broadway Realty Company for the period of twenty-five years, a lot having a frontage of 125 feet on the east side of South Hill street, between Sixth and Seventh, and immediately north of the Sunset Telephone Exchange. The property has a depth of 150 feet and extends to the Central Department Store Building at the rear.

Mr. Norton stated last night that if he can obtain a suitable tenant his company will rear on this site a building to cost at least $100,000, the style and height to be determined later by the prospective tenant.

Architect S. Tilden Norton is engaged in preparing plans which will, at the proper time, be submitted to the builders and the lessee. Both builder and architect say that the building of the structure is likely to be begun at any time between now and January 1, and that the height may be seven stories or more.

FEDERAL OFFICIAL SILENT.

The admission of State Senator Willis of San Bernardino to the United States courts, yesterday, is regarded by Federal officials as a strong indication that he will be appointed Assistant United States District Attorney soon. United States District Attorney McCormick, however, refused to discuss the matter, pending the decision of the Attorney-General. Mr. Willis has moved to this city and expects to practice law here, even if he fails to secure the Federal appointment.

FIRE THREATENS RESERVE.

Thousands of Sheep and Stock Endangered by Blaze Started by Careless Picnickers.

[BY DIRECT WIRE TO THE TIMES.]

SANTA FE (N. M.) May 17.—[Exclusive Dispatch.] Word was received tonight at the headquarters of Jemez National Forest, twenty miles west of here, that a disastrous forest fire is raging. The reserve is one of the largest in the southwest.

Forest rangers and stock men are hurrying to the scene to fight the blaze, which threatens destruction to thousands of sheep, cattle and horses. It is understood that several thousand acres have already been burned over. Carelessness of picnickers, who left their camp fire burning, is believed to have started the blaze. There has been no rain for almost two months, and everything is very dry.

THE SECRET OUT.

"What made my lovely complexion? I do not like to tell, for it was medicine, but the nicest a woman ever took. It was Lane's Family Medicine that did it." This is a pleasant herb tea which acts favorably on the stomach and bowels, purifying the blood and cleansing the skin like magic. It cures headache and backache. Drug-gists and dealers sell it, 25c.